Entertainment — Page 21 | Home Building — Page 6 | Full Week's TV — Pages 11, 12 | Books — Page 18

ROTO MAGAZINE COLOR 14¢

WEEKEND EDITION

16 PAGES COMICS 14¢

Victoria Daily Times

WEATHER: Mild, Cloudy, Light Rain

THE HOME PAPER PHONE EV 2-3131

VOL. 127, No. 19 ** VICTORIA, B.C., SATURDAY, JANUARY 23, 1960 —86 PAGES PRICE: 10 CENTS SATURDAY, 14 CENTS

Premier 'Fine' After Operation

Kidney Stone Removed; Major Surgery Success

Premier Bennett was reported in "good spirits" today following the emergency operation he underwent at St. Joseph's Hospital Friday for removal of a kidney stone.

PREMIER BENNETT . . . "good spirits"

The operation, lasting almost two hours, was reported satisfactory.

"The premier had a good night apart from a little post-operative distress," a hospital official said. "He had a light breakfast and is resting quietly and cheerfully."

Mrs. Bennett, who has visited him regularly since he was admitted to hospital, told friends the premier was "in good spirits" today.

She was to visit him again this afternoon.

THREE WEEKS

Only members of the family will be allowed to see him today and Sunday, but it is expected members of the cabinet will be admitted Monday.

The 59-year-old premier is likely to be in hospital three weeks and will therefore miss the first two weeks of the legislative session to be opened next Thursday by Lieutenant-Governor Frank Ross.

Health Minister Eric Martin as deputy premier will take his place in the colorful opening ceremonies.

Attorney-General Robert Bonner will be House leader.

A government spokesman said it is hoped the premier will be back in the House in time to deliver his budget as finance minister on Feb. 12.

But doctors say he may not be ready to return by that date, in which case the presentation of the budget will probably be postponed.

The operation was performed Friday afternoon by two unnamed surgeons.

Said Dr. E. N. Boettcher, medical superintendent of St. Joseph's Hospital:

"I have been asked not to disclose their names."

Dr. Boettcher added that an operation for removal of a kidney stone is a major operation, "but under present-day techniques it is not critical."

NO COMPLICATIONS

The operation was begun at 3 p.m. and was expected to last two hours. But it was over by 4.45 p.m., some 15 minutes earlier than expected.

Doctors said no complications were expected as the premier has a robust constitution. He has been absent from work for health reasons on only two occasions — once when he had 'flu and the other when he sprained a tendon in his heel.

A special telephone was set up in the hospital today to handle numerous inquiries after the premier's condition —and some were long-distance calls from his home constituency of Kelowna.

The numerous messages of

Continued on Page 2

SHIP FOUNDERS

City Tug Diverted To Rescue

The Victoria deepsea towboat Sudbury II, returning to home port after a series of trans-Pacific towing jobs, has been diverted to the aid of a Korean-owned Liberty ship in danger of sinking 900 miles off the Oregon coast.

A Portland based tug, the Salvage Chief, is also on the way.

Sudbury II is expected to reach the scene late Monday or early Tuesday. She was diverted from her homeward route at 6 p.m. Thursday.

The Liberty ship is the Silla. She has cracked deck plates, and reports taking water in the number three hold. The ship also indicated there may be water in the fuel tanks.

The freighter is reported rolling badly in heavy seas and a 25-knot wind. The crew of 34 Koreans aboard is not thought to be in immediate peril, but continued heavy weather could bring the ship into a dangerous situation.

The Salvage Chief was ordered to the Silla's assistance by her agents. Sudbury II, commanded by Capt. Hill Wilson, was diverted to give additional aid if needed.

Bevan 'Feels Better'

LONDON (AP) — Aneurin Bevin, who had hovered near death for three days, woke up this morning and told his nurse, "I feel very much better."

A hospital bulletin on the 62-year-old deputy leader of the Labor party said he showed "some improvement" in his fight against the aftermath of a major abdominal operation.

'FLAME OF POWER' BEGINS MONDAY

A fascinating series dealing with six of the fabulou. giants of Canadian industry and business will begin in the Times Monday.

***It is based on the new book "Flame of Power,"* by Peter C. Newman. Sir James Dunn, Gilbert Labine, E. P. Taylor, Sir Harry Oakes, the Steinberg Brothers of Montreal, and Donald Gordon of the CNR are the subjects for Mr. Newman's book and their affects on Canadian life and development.**

Watch for the first article in Monday's Times.

Index to Inside Pages

	Page
Horse and Buggy Financing Attacked	2
Architects Blitz Victoria	3
Industrial Planning Backed	11

Ask The Times	15	Have You A Problem	19	Sports	8, 9
Churches	16			Step With Style	18
Classified	22	Penny Saver	18	Travel	20
Comis	13				
Dear Abby	18	Radio	27	Women	17, 18, 19
Entertainment	21	Silenus	5	Why Grow Old?	18

SEVEN-MILE OCEAN DIVE

WASHINGTON (AP)—The U.S. navy's bathyscaph set a world's record today by diving to the bottom of the Marianas Trench in the Pacific, a depth of more than seven miles.

Scientist Jacques Piccard was aboard the bathyscaph.

Police Head Quits In Chicago Scandal

Political Feud Breaks in Open

(Times News Services)

CHICAGO — Police Commissioner Timothy J. O'Connor resigned today amid a ballooning scandal of widespread police thievery that rocked his 10,000-man force.

His resignation was announced 30 minutes after Gov. William G. Stratton at an extraordinary press conference threatened to invoke his legislative and administrative powers if Mayor Richard J. Daley didn't clean up the scandal and "clean it up quick."

O'Connor said he was quitting as commissioner because of illness. The commissioner, 31 years a policeman, sat by Daley's side as the mayor read the resignation to reporters.

The mayor said O'Connor will "continue to serve the people of Chicago" in some other capacity.

The mayor, a Democrat, and the governor, a Republican both considered the most powerful men in Illinois in their respective parties, blasted each other in separate news conferences.

Stratton's was first. Pounding a desk, he told reporters the police scandals had to be cleaned up and that he would use his powers as governor to do it.

Daley, red in the face, shouted: "Just let the governor try to come in here and try to run the city! I'll show him how to run the city. No man . . . can come in here and tell the people of Chicago how to run this city!"

A 23-year-old ex-convict, Richard Morrison, started the scandal when he disclosed that he had police help in looting stores in the Summerdale police district of north Chicago.

Morrison said eight policemen helped him loot stores and five others extracted bribes from him. The 13 officers have been charged with criminal offences and suspended from the force.

Summerdale's Supervising Police Capt. Thomas McLaughlin recommended that seven other officers from the district be given lie detector tests in connection with the burglary of Murray Frank and Associates last November when $24,000 worth of liquor and women's hosiery was stolen.

In a letter to O'Connor earlier this week, Frank said he was told by FBI agents that the burglary was a professional job and required police protection to be successful.

MAYBE THEY NEED A MALL

British actress June Thorburn waves from sedan chair before start of race in London Friday with sports car. Chair won by 30 seconds, which ought to prove something about modern progress. Students carried chair down lanes while the car struggled around the block in race which started from wager about London traffic conditions. (AP Wirephoto.)

MAJ.-GEN. MASSU . . . meets de Gaulle

Strike Wave Hits Algiers Over Firing

PARIS (UPI) — Paratroop Maj.-Gen. Jacques Massu reported to President Charles de Gaulle today amid reports from Algiers of a wave of strikes in protest against Massu's dismisal from his Algerian posts.

Massu arrived at the Elysee Palace shortly before noon and was immediately ushered into de Gaulle's office.

The tough hawk-nosed paratroop commander, idol of Algerian rightwing extremists whoi oppose de Gaulle's Algerian policies, was dismissed from his posts as civil and military commander of Algiers by de Gaulle Friday.

In Algiers, stores and offices were closing down and public bus drivers refused to leave garages. Gangs of young Europeans were reported roaming the streets urging storekeepers and others to join the strike.

Combat-armed French troops fanned throughout the city to put down an outbreaks. Police carried tommy-guns and the army patrols wore steel helmets.

De Gaulle announced Friday that he would go to Algeria to take a first-hand look into the situation on Feb. 5.

PICKET LINE FIGHTS ERUPT

PORTLAND (AP) — Fist fights and scuffling broke out today outside the Oregonian newspaper plant where stereotypers have been on strike since November.

Hundreds of jeering pickets packed the sidewalks around the plant.

Police said there were from 500 to 600 pickets on the sidewalks when the disturbances began.

Two policement were hit as the fist fights flared. No serious injuries were reported.

Strike Hits Shipyards

QUINCY, Mass. (AP) — Work on $1,000,000,000 worth of ship construction, including three nuclear-powered vessels, halted today as a strike by Bethlehem Steel Company shipbuilders over contract disputes spread along the United States east coast.

Weird Pattern In Air Probes

WASHINGTON (AP) — An airliner plunged into the Gulf of Mexico Nov. 16. Another crashed in North Carolina on Jan. 6. Together they make one of the most intricate mysteries investigators have ever been asked to solve.

More pieces of this human jig-saw puzzle keep coming in all the time, but where the pieces fit and the kind of picture they make is still as baffling as ever. Here are some of the questions that haven't been answered:

1. Were the two crashes in which a total of 76 persons died caused by bombs? The first plane is at the bottom of the Gulf of Mexico. Of the second, the latest word is that if an explosive made it disintegrate in air, it was an uncommon kind—not like dynamite or nitroglycerine which leave tell-tale traces.

2. If the gulf crash was caused by a bomb, was it planted by "Doctor" Robert V. Spears, an ex-convict? He was listed as a passenger on the doomed plane, but the FBI found him alive Wednesday in Phoenix, Ariz.

3. Who took Spears' place as a passenger? Was it William A. (Al) Taylor, Spears' old pal? Did Spears hypnotize him into taking the plane in his place? There is no evidence Taylor was on the plane but he hasn't been seen since the crash.

4. Can the North Carolina crash be traced to a suicide bomb? Julian A. Frank, 32, a heavily insured Westport, Conn., lawyer, has been an ob-

Continued on Page 2

FALLING TANK HIT PLANE?

RALEIGH, N.C. (AP)—The Raleigh Times says it has been told that a wing tank jettisoned from a jet fighter may have caused the crash of a National Airlines plane near Bolivia Jan. 6.

The Times says a source close to the current investigation of the crash told it that metal particles found in the body of a passenger, New York lawyer Julian Frank, have been identified as the type found in wing tanks of fighter planes.

Smiling Mac Takes Sting From Protest

LIVINGSTONE, Northern Rhodesia (Reuters)—Britain's Prime Minister Macmillan flew here today to a hot reception from hundreds of Negroes chanting rhythmically "Freedom for Africa now."

Unabashed at the loud chant, Macmillan hurried across the runway to the middle of the crowd and greeted them with a big smile and a friendly wave.

His benign manner took the sting out of the demonstration. The shouting died down and the Africans waved back at the prime minister.

Some of the posters on display declared "self-government is our heritage" and "remember, we have a treaty of protection."

Northern Rhodesia and neighboring Nyasaland are British protectorates. They are federated with the self-governing colony of Southern Rhodesia.

Negro nationalists are seeking self-government and eventual indepedence for Northern Rhodesia and Nyasaland outside the federation framework, which they regard as white-dominated. Macmillan is urging all three territories to remain together in an ultimately independent federation.

SECOND FIDDLE FOR FIRST LORD

Navy Pipes a Bit Pipped

LONDON (Reuters) — Red-faced navy officials today did their best to explain away a comedy of errors featuring the new First Lord of the Admiralty, Lord Carrington.

It was no use.

The whole performance at the great naval base at Portsmouth Friday was seen by thousands on television.

Lord Carrington was in Portsmouth to pay his first official visit since assuming his new post. He and his private secretary, P. D. Nairne, dressed alike in traditional blue serge suits and peaked caps, were about to step aboard the minesweeper Sheraton for a routine call—when the trouble began.

For some reason — still unknown — Carrington fell behind and Nairne mounted the gangplank first. Bosuns piped, officers and men snapped to attention and the television cameras whirred.

Lt.-Cmdr. George King, captain of the Sheraton, said afterwards: "I introduced myself and showed him around the mess deck."

Nairne asked knowledgeable questions and listened attentively while Carrington—quiet but equally attentive — trailed behind listening to the answers.

King then said to Nairne: "Perhaps you would like to come up on the bridge, sir."

"That would be jolly nice," Nairne replied.

"Good idea," said Carrington, although no one paid any attention to him.

The trip around the ship took 30 minutes. King saluted Nairne and said: "It's been an honor having you." Nairne — still trailed silently by Carrington—was piped ashore.

An embarrassed King later said: "Now I realize I never even met the first lord. I left him standing on the deck."

Nairne said: "I never thought I was being mistaken for the first lord."

Carrington was not heard from. Officials in London said he had left for the country.

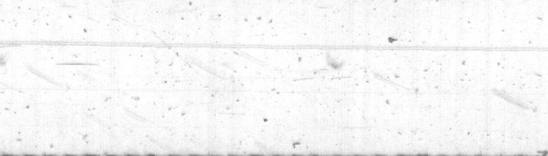

When it comes t' nude photographs, m' Uncle Zeke sez the answer's in th' negative.

* * *

House openin' won't seem th' same with th' House Keeper away.

* * *

Architects complainin' about th' local strawberry boxes. Whut did they expect, a bowl o' cherries?

HOPE GONE FOR 440

New Rockfall Blocks Rescuers

COALBROOK, South Africa (UPI)—A new rockfall forced mine rescue workers to run for their lives today and halted rescue operations for some 440 miners trapped deep underground in the Clydesdale Colliery.

"We're right back where we started," one rescuer said when he returned to the surface.

The new fall — third to hit the colliery since Thursday—all but ended hopes that any of the entombed miners would be found alive.

The miners — officially estimated today to total 434 Africans and six whites—had been buried 600 feet below the surface of the Clydesdale mine for about 48 hours when the new rock fall sealed them off more desperately than before.

Only one possibility of reaching the trapped men remained, mine officials said. This was an attempt — expected to begin later today—to drill a 14-inch hole straight down with a diamond drill to provide air, and then food and water, to the men.

Officials of the colliery in this mining town some 50 miles south of Johannesburg ordered rescue operations halted after today's new rockfall. Many of the officials already had feared the search was futile.

Bank Man for Probe?

OTTAWA (UPI) — Retired Canadian Bank of Commerce president James Stewart, 66, was reported today to be the man the federal government favors to head a royal commission inquiry on the civil service.

O.C. SOCCER ON PAGE 2

UN PETITION HERE ON ANTI-SEMITISM

A petition asking United Nations action on anti-Semitism is being circulated on Vancouver Island and throughout B.C. by the Jewish Peoples Order, Vancouver Section.

The petition reads: "We . . . appeal to the secretary-general of the United Nations Organization to place the question of the anti-Semitic outbursts in many parts of the world on the agenda and, further, that the United Nations declare, in the name of the peoples of the world, that these vicious acts are a crime against the conscience of the world's people.

"Further, that the United Nations call upon its member nations to outlaw all Nazi and neo-Nazi organizations."

IN CUSTODY

Gamble Benedict, 19-year-old runaway heiress, is aboard an airliner headed for New York today, after a French juvenile court in Paris ordered her placed in custody of 21-year-old brother Douglas. Order put a temporary stop to her plans to marry former chauffeur Andre Porumbeanu.

. . . PREMIER

Continued from Page 1

sympathy included messages from CCF Opposition leader Robert Strachan and Ray Perrault, leader of the Liberal party in B.C.

THOUGHT IT WAS 'FLU

First announcement that the premier would undergo surgery for removal of a kidney stone was made at a press conference Friday at 3 p.m. when the operation was scheduled to begin.

Reporters were called to the premier's office and told by his assistant, Dan Ekman, that he had been taken to St. Joseph's Hospital Thursday afternoon for tests. Up to that time the premier believed he was merely suffering from 'flu.

At first St. Joseph's Hospital authorities endeavored to keep secret the fact Mr. Bennett was in hospital.

The Times received a report at 12.40 p.m. Friday that Mr. Bennett had gone to hospital. A routine check was made to St. Joseph's. The attendant at the admitting office flatly denied that Mr. Bennett was a patient.

DIDN'T KNOW

Barely two hours later the premier's office called a press conference at which Dr. Boettcher disclosed that an immediate operation was planned.

The admitting office attendant then claimed that even she had not known Mr. Bennett was in the hospital when asked earlier.

Dr. Boettcher attended the press conference, and told how, when the premier was admitted to hospital Thursday, he was x-rayed and examined.

"A stone was detected in the left kidney," Dr. Boettcher said, "and further x-rays next morning revealed the exact locality."

He said the surgery had to be undertaken as soon as reasonably possible and the decision to operate was made Friday afternoon.

VERY PAINFUL

A kidney stone is caused by a precipitation of chemicals in the collecting system of the kidney. Stones may either be minute or as large as a bean, although often more irregular in shape.

They may either remain in the kidney or sometimes are naturally passed. They cause a great deal of pain and discomfort which is the main reason they are removed. The operation is performed with a general anaesthetic. Following the operation, as the patient gains strength, there are no diet limitations.

A patient should have no visitors for the first few days following the operation, most doctors state. The operation is fairly common, being undertaken in Victoria hospitals about two to four times a month.

In his message of sympathy, CCF leader Strachan wished the premier a speedy recovery.

"I extend to the premier and Mrs. Bennett the sympathies and best wishes of all members of the Opposition," he said.

Liberal leader Ray Perrault sent a telegram to Premier Bennett Friday night which said in part:

"The Liberals of B.C. extend to you their best wishes for a speedy and complete recovery."

Camera Find May Decide Jet Salvage

Navy divers who took part in the hunt for wreckage of a Comox-based CF-100 fighter which crashed early Tuesday morning in Georgia Strait have returned to Esquimalt pending a decision on salvage operations.

An underwater television camera operated by B.C. Sub Marine Operations Ltd. of Victoria on Friday exposed objects which could be wreckage of the aircraft in water 280 feet deep.

If it is decided to send divers down in deep-diving gear, then a boat and additional equipment will have to be taken to the crash scene in Georgia Strait, about six miles south-east of the airport, a naval spokesman said. Until now divers have been using self-contained underwater breathing apparatus suitable for shallow water work.

Search Friday by television camera took 10 hours, and covered an area measuring 150 by 800 feet.

. . . WEIRD

Continued from Page 1

ject of suspicion. An unproven theory first mentioned in a public congressional hearing is that Frank committed suicide by exploding a bomb on the plane, taking 33 others to death with him. Now there appears to be doubt that a bomb caused the crash at all.

5. If the worst is true, was there some clandestine link between these two tragedies? There is some evidence that Spears and Frank had met but it is not conclusive.

In Washington, it was learned that Spears had electric tape and flashlight batteries along with dynamite blasting caps in his luggage when the FBI picked him up at a Phoenix motel.

At Charleston, S.C., Frank's widow, a beautiful former model, was reported in serious condition in a hospital. Her lawyer, Carl J. Rubino, said in New York that she had had a miscarriage as she was travelling to Florida by train. He said it was caused by "harassment which arose from unfounded speculation and irresponsible conjecture" about her husband's death.

Soccer Fans Riot

PORT SAID (UPI) — Authorities proclaimed a state of emergency today and called in police from nearby provinces to curb city-wide riots set off by a battle between soccer fans in a local stadium. At least four persons were reported killed and about 167 injured in bitter street fighting.

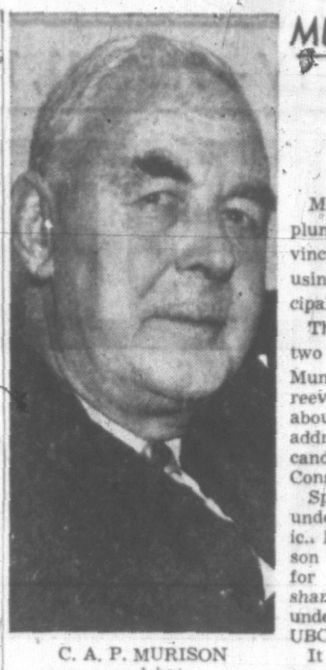

C. A. P. MURISON
. . . debut.

MURISON PRESENTS FAIR SHARE TORY TAX PLAN

Horse and Buggy Financing Attacked

By PETE LOUDON

Maj.-Gen. C. A. P. Murison plunged into his career in provincial politics Friday night, using his knowledge of municipal affairs as a springboard.

The former president for two terms of the Union of B.C. Municipalities, and former reeve of North Cowichan, drew about 50 persons for his initial address as a nominee for candidacy on the Progressive Conservative slate in Victoria.

Speaking at the Blue Room, under sponsorship of the Saanic. PC Association, Gen. Murison outlined his party's policy for provincial-municipal cost-sharing — the policy initiated under his chairmanship by the UBCM.

It seeks relief for municipal governments "compelled to meet conditions of the atomic age with revenues of horse-and-buggy days."

Property owners throughout B.C. are laden with taxes and responsibilities, he said. The British North America Act first divided the responsibilities between federal and provincial governments in the last century, when Canada was essentially a rural state.

The provincial government relegated some responsibility for services to the municipalities and gave them some revenue sources — including the property tax.

But since then, with the advent of motor transport, and an enlarged sense of social responsibilities, the situation has altered, he said. There is a whole new class of social services and expanded education facilities.

"The province passed on a considerable share to the local governments, but neglected to provide additional revenues." Local governments have had no say in the amounts of these loads and the provinces made it clear they must be carried, even before local services to property are considered.

With the post-war expansion period, the burden grew greater on local government. This was recognized by the senior government to some degree through grants-in-aid.

"But they were not based on any rational principle, had no pattern, differing from province to province."

Gen. Murison said the grants were "a dummy in a baby's mouth to stop him from squawking."

To provide a better balance, the UBCM's Murison Formula suggests municipal property tax revenues be used only for provision of services to property, such as fire, police, water, sewers, with the exception that the local government would pay 50 per cent of school capital costs. This would preserve a measure of control in school building for the municipal school boards.

Under the scheme, the province would pay for services to people — education operating costs, health and welfare costs and 50 per cent of school building costs.

The province should raise its revenue for services to people by a system based on ability to pay — as the federal income tax is levied. The tax on property should be levied by municipalities in ratio to the benefits received.

"This would let each government stand on its own feet without the other and result in a wider and fairer distribution of the tax load for services to people."

'DON'T WANT'

He said the government argues that in the past seven years it has increased its contribution to school costs by 200 per cent. But in the past five years the increased demand on property taxes for school purposes was up 317 per cent in the case of Saanich.

The general said the government also argues that the changes he proposes would reduce school board autonomy.

But at present "the province calls 95 per cent of the tune for 50 per cent of the money . . . autonomy barely exists."

Tourists Want Castles, Museums

More Diversions, 'Hard Sell' Needed, Fisher Tells Jaycees

If Victoria is to hold its place in the world of tourism it must offer attractions that cannot be found anywhere else.

John Fisher, executive director of the Canadian Tourist Association, Toronto, followed this theme in a forceful, sometimes hilarious, address to Victoria Junior Chamber of Commerce Friday night.

He said Victoria's splendid gardens, lovely homes and scenic drives have a widespread appeal but more diversions are needed — especially castles and museums.

"Remember, Americans love museums," Mr. Fisher said, "and they will travel hundreds of miles to look at strange fish in tanks."

A well-known lecturer and broadcaster, Mr. Fisher drew alternate laughter and applause from a large audience attending the Jaycees' annual "Bosses' Night" at the Crystal Garden.

On the serious side he urged all Canadians to develop a strong national unity to meet the challenge of the future.

"I believe in ourselves and in a prosperous Canadianism," he declared. "There is no room in this new Canada for the pussy-footer, the fence-sitter or the timid little man who sells out to the first big fat American wallet that comes along.

"Don't sell ourselves short on national enthusiasm," he said. "What have we to apologize about? No country on earth has more to offer than Canada — not even the great United States

'No Country Has So Many Cultures'

"And no country has so many different cultures running through it. For instance, there are more ways of celebrating Christmas in Canada than anywhere else in the world."

"It is not all turkey and plum pudding. In some parts of Canada they have never eaten a Christmas turkey. They have big meat pies instead and they refrigerate them outside the back door.

"Canada has a rich and colorful variety of national customs that are simply fascinating to the traveller and explorer. All we have to do is to sell them properly."

He referred to British Columbia as "a magnificent empire of mountain and sea that knows no peer."

He believed the 1960s would witness "a big upsurge of tourism in B.C. if tourist promoters were prepared to keep up with the times.

"Most of our accommodation units are 30, 40 and 50 years old. Contrast them with the kind of accommodation offered in California, Hawaii, Nassau—even in Britain and France."

He suggested the banks and the federal government should co-operate by providing some means of borrowing capital at reasonable cost for building new hotels and motels.

"We should also see to it that liquor can be reasonably used with food."

Strangler Condemned To Gallows

EDMONTON (CP) — Cecil Raymond Warner, 38, has been sentenced to be hanged April 26 for the strangulation murder of Stanley Valpeters, 48, of Leduc, Alta., cafe owner.

Mr. Justice Peter Greschuk passed sentence in Alberta Supreme Court Friday night after a six-man jury found Warner guilty.

Valpeter's body was found in August in a ditch east of Edmonton.

Warner, arrested in Toronto several days after the body was found, sobbed and was supported by two RCMP while sentence was pronounced.

Warner testified he strangled Valpeters with a belt after Valpeters made homosexual advances towards him on a lonely road outside Edmonton.

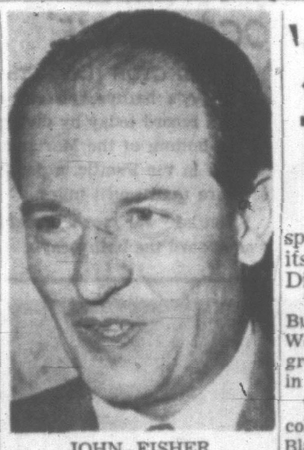

JOHN FISHER
. . . up to bureau

Publicity Post Here Discussed

John Fisher admitted today that his appointment as commissioner of Victoria and Island Publicity Bureau is being considered "on both sides."

"The next move is up to the directors of the bureau," he said. "We have discussed the matter but no decision was reached on either side."

Mr. Fisher has been mentioned for some time as a possible successor to veteran commissioner George I. Warren who has served the bureau for nearly 40 years.

Soon after he arrived here from Toronto Friday afternoon, Mr. Fisher had a private talk with bureau directors.

Later, at a dinner meeting of Victoria Junior Chamber of Commerce, he paid high tribute to Mr. Warren's services to Victoria and the Island. Mr. Warren, a guest, received a tremendous ovation.

"The man who succeeds him, whoever he is, will have to have big feet to fill those shoes," Mr. Fisher said. "He is a wonderful operator and in all my travels around North America I have never met his peer. . .

"When you consider the limitations of his budget, all the work he puts in and the imagination he uses in publicizing this Island, you realize what a tower of strength he is."

A free showing of three films will be held Tuesday at 7.30 p.m. in the public library music room.

Shown will be "Spruce Bog," "The Musical Ride" and "The Growth of Flowers."

'Spurs Increase Lead, Trailers Lose Ground

LONDON (AP)—All-conquering Tottenham Hotspur edged Manchester United 2-1 today and increased its lead at the head of the English Soccer League First Division to four points.

Tottenham's nearest rivals, Burnley, forced a draw on West Bromwich Albion's ground and thus lost a point in the championship race.

Wolverhampton Wanderers, collected a great 1-0 win at Blackburn and crept closer to Burnley.

A crowd of 61,000 saw Matt Busby's Manchester team put up a strong fight against Tottenham on a slippery, muddy pitch.

ERROR HELPED

An error gave Tottenham its first goal after eight minutes. Bobby Smith drove home a 20-yard shot after Manchester centre half Ronald Cope had let the skidding ball go through his legs.

Smith got another great goal before halftime. Manchester hit back in the second half and scored through Warren Bradley but the league leaders deserved their victory.

The Blackburn-Wolverhampton game was a grim struggle with the defence on top. The stars were the two centre-halves—Bill Salter for Wolves and Matthew Woods for Blackburn.

But it was a mistake by Woods four minutes from the end that gave the champions the game. He turned a centre into his own goal.

DIDN'T FINISH

Burnley's defence kept out West Bromwich, which did 90 per cent of the attacking but could not finish off its moves.

Sheffield Wednesday, one of the most improved teams in the division, closed in to fourth position with a 2-0 win at Blackpool. Inside left Bill Griffin, playing in only his second league game, scored a goal in each half to make the match a personal triumph.

In the Second Division league-leading Aston Villa was toppled 2-1 by Ipswich Town and its lead cut to two points by Cardiff in a 4-2 home victory over Scunthorpe.

In the Third Division Bury maintained its two-point lead by drawing 2-2 with Halifax.

The Fourth Division leaders, Walsall, maintained a seven-point lead by beating Bradford, 2-1.

In the Scottish League competition, the Rangers scored five goals without reply against Dunfermline to cut the First Division lead of Hearts to three points. Hearts drew 1-1 at Ayr.

O.C. SOCCER RESULTS

LONDON (UPI) — Results of soccer games today in the United Kingdom:

ENGLISH LEAGUE

FIRST DIVISION

Birmingham 2, Preston N. E. 1.
Blackburn R. 0, Wolverhampton W. 1.
Blackpool 0, Sheffield Wednesday 2.
Chelsea 1, Leeds United 3.
Everton 6, Notts Forest 1.
Luton Town 4, Fulham 1.
Manchester City 1, Arsenal 2.
Tottenham Hotspur 2, Manchester U. 1.
West Bromwich 0, Burnley 0.
West Ham U. 1, Bolton Wanderers 2.
Newcastle United 0, Leicester City 2.

SECOND DIVISION

Brighton 1, Stoke City 0.
Bristol Rovers 3, Sunderland 1.
Cardiff City 4, Scunthorpe United 2.
Derby County 1, Plymouth Argyle 0.
Huddersfield 3, Lincoln City 0.
Hull City 1, Bristol City 1.
Ipswich Town 2, Aston Villa 1.
Middlesbrough 3, Liverpool 3.
Rotherham United 1, Leyton Orient 1.
Sheffield United 2, Charlton Athletic 0.
Swansea Town 1, Portsmouth 1.

THIRD DIVISION

Barnsley 2, Mansfield Town 2.
Bradford City 6, Newport County 2.
Bury 2, Halifax 2.
Coventry City 1, Chesterfield 0.
Grimsby Town 1, Bournemouth 1.
Port Vale 2, Norwich City 1.
Queen's P. R. 5, Accrington Stanley 1.
Reading 2, Colchester United 1.
Shrewsbury Town 1, Brentford 1.
Southampton 3, Southend United 1.
Wrexham 1, Tranmere Rovers 0.
York City 1, Swindon Town 0.

FOURTH DIVISION

Carlisle United 0, Exeter City 4.
Crewe Alexandra 2, Chester 1.
Doncaster Rovers 2, Workington 0.
Gillingham 1, Barrow 0.
Hartlepools United 0, Crystal Palace 1.
Millwall 5, Darlington 2.
Northampton 3, Rochdale 1.
Notts County 3, Stockport County 0.
Oldham Athletic 0, Watford 0.
Southport 0, Aldershot 4.
Torquay United 1, Gateshead 0.
Walsall 2, Bradford 1.

SCOTTISH LEAGUE

FIRST DIVISION

Ardrieonians 3, Third Lanark 2.
Ayr United 1, Hearts 1.
Celtic 4, Arbroath 0.
Dundee 0, Kilmarnock 4.
Dunfermline Athletic 0, Rangers 5.
Hibernian 5, Clyde 5.
Partick Thistle 1, Motherwell 2.
St. Mirren 3, Aberdeen 0.
Stirling Albion 4, Raith Rovers 2.

SECOND DIVISION

Berwick Rangers 4, Albion Rovers 1.
Brechin City 1, Dundee United 1.
East Stirling 4, Queen of South 3.
Forfar Athletic 1, Cowdenbeath 2.
Hamilton Acads 7, Morton 3.
Queen's Park 2, Alloa Athletic 0.
St. Johnstone 3, Montrose 0.
Stenhousemuir 1, Dumbarton 2.
Stranraer 1, Falkirk 1.

IRISH LEAGUE

Bangor 1, Glenavon 3.
Cliftonville 0, Ballymena United 4.
Coleraine 1, Ards 3.
Derry City 5, Crusaders 2.
Linfield 3, Distillery 3.
Portadown 1, Glentoran 3.

Fake Money Press Sought by Police

VANCOUVER (CP)—Police are searching for a second press in their investigation of a money factory they believed flooded North American cities with $1,000,000 in counterfeit travellers' cheques and American $20 bills.

Police early Friday seized what they described as a complete factory that included a one-ton press.

But they said today the press is an old-style one and could not have printed the near-perfect counterfeit American $20 bills found with the factory.

The 31 printing plates seized could not be used on the old press and police now are searching for a modern offset press. The old press was apparently used to print the travellers' cheques.

IN HOMES

Police discovered the factory when they raided two homes, one containing the press and another containing about $174,000 worth of partially printed Bank of Nova Scotia travellers' cheques and United States $20 bills and printing equipment.

Police believe the bills and cheques printed here have found their way to major cities across the United States and Canada.

They say many have been passed already here and in Calgary, Winnipeg, Toronto, Seattle, Spokane, Wash., and Portland.

Prescott Manning and Carl Hardy, special agents of the U.S. treasury department who conferred with police Friday, said they discovered bills and cheques were so real they could have been passed without trouble.

Llowellen Theodore Welch, 48, in hospital with heart trouble, has been charged with counterfeiting and possession of counterfeit money.

Young Slayer Sentenced To 'School'

OTTAWA (CP) — Fifteen-year-old Steven Truscott, whose death sentence for murder in the rape-slaying of 12-year-old Lynn Harper was commuted Friday to life imprisonment, will be committed to a provincial training school with other youngsters rather than to a federal penitentiary with adults.

Good behavior could reduce his time in custody to as little as 10 years.

MINER JOKED WITH RESCUERS

'I Knew They Were Coming'

ELY, Minn. (AP)—A hardy miner who joked through a 16-hour ordeal 1,500 feet under-ground was rescued uninjured Friday night after having been trapped by a tide of mud in the red caverns of Pioneer Mine.

"Thanks, Howie," whispered Joseph Mishmash, 50, to his life-long friend, John Howie Sayovitz, the first to reach him after rescue squads had drilled and blasted through a 16-foot wall of solid iron ore.

Sayovitz, choked with emotion, was unable to speak as Mishmash squeezed past him in the three-foot wide rescue tunnel and crawled to safety.

Rescuers slapped him on the back and plied him with coffee and sandwiches and other food from their lunch buckets. He had been without food or water since 8.30 a.m. Friday, when a mud flow sealed the bottom of the vertical shaft in which he was working. Rescuers reached him at 11.25 p.m.

KEPT COOL

"I knew they were coming," Mishmash said. "I've worked in rescue squads myself and I didn't mind they were moving slowly. They had to be careful. I wouldn't be here if they weren't."

His face smudged red from the ore but wreathed in smiles, Mishmash shook hands with superintendent Leslie Dick as he stepped off the cage that brought him up from the mine's 16th level.

Minutes after showering and changing, he was reunited at home with his wife, relatives and well-wishers gathered to congratulate him.

Through his long wait Mishmash buoyed himself by bantering through a metal tube with his rescuers.

"They told me they might let me wait until Sunday so I couldn't go fishing on Saturday," he said.

Tax To Be Boosted

QUEBEC (CP) — Premier Antonio Barrette announced Friday that Quebec will increase corporation income tax for a two-year period regardless of the outcome of negotiations with Ottawa regarding federal aid to universities.

40 Children Buried Alive

MANILA (UPI) — Forty school children were reported buried alive Friday when a landslide struck their school in a remote southern Philippines mountain town.

Every available constabulary soldier in Zamboanga Del Sur province was dispatched to the town of Dimatiling to recover the bodies of victims. There appeared no hope that any of the youngsters would be found alive after being buried under tons of earth for more than 24 hours.

THE CORPORATION OF THE DISTRICT OF OAK BAY

A Child Health Conference will be held on the Fourth Wednesday of each month at St. Phillip's Hall, 2928 Eastdowne Road. This Baby and Pre-School Clinic is being opened for the convenience of parents in the Uplands-Willows-Lansdowne area.

Date of First Clinic
January 27, 1960
Time: 2.00 to 4.00 p.m.

For appointment, please telephone Oak Bay Health Department, EV 5-8711

LIABILITY INSURANCE
Terms to Suit Your Budget
Consult
A. BERNARD & CO. LTD.
629 FORT STREET

DRY CLAY FILL
SALE! 50c Cubic Yard DELIVERED
Phone for Special Rates On Large Orders
FARMER CONSTRUCTION LTD.
CALL EV 4-0511
Minimum Orders 50 Yards

Upper Canada College
TORONTO, CANADA
Boarding and Day School for Boys
Grades 2-13
(Non-denominational)
SCHOLARSHIPS
of values up to $1500 per annum for boys entering Grades VI-X
Applications to be received on or before March 30, 1960
Qualifying Examinations April 21-22 for Entrance in September, 1960
For full particulars apply to
The Rev. C. W. Sowby, M.A., D.D., Principal,
Upper Canada College, Toronto 7, Canada

Our Diamondscope®
takes you inside your diamond
Its penetrating light, its all-seeing eye, takes you right to the heart of your diamond . . . a thrilling experience . . . but more than that, you have honest assurance that your diamond has been accurately judged and sensibly priced. Come in and see for yourself.
CONVENIENT TERMS
LITTLE & TAYLOR
Registered Jewellers American Gem Society
1209 Douglas Street (Scollard Bldg.) Phone EV 5-4431

If Illness Comes

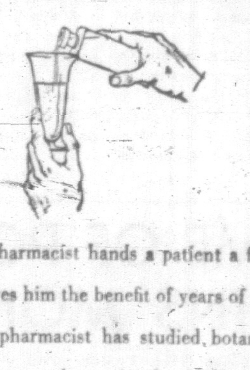

EVERY TIME a pharmacist hands a patient a finished prescription, he gives him the benefit of years of professional training. Your pharmacist has studied botany, physics, chemistry, biology, and associated subjects. Pharmacists are giving the public a highly specialized service. It is our sincere wish that you may never have illness in your home. But if you do, take advantage of our personal, confidential service. Bring your prescriptions to us.

McGill & Orme LIMITED
PRESCRIPTION CHEMISTS
FORT AT BROAD EV-4-1196 DOUGLAS AT VIEW EV-4-2222 MEDICAL ARTS BLDG. EV-2-8191
RRRRRRRRRRRRRRRRRRRRRRRRRRRR

AUTOGRAPHED PHOTO DIEF'S GIFT TO KISHI

OTTAWA (CP)—External Affairs Minister Green has a beautiful Japanese-made cigar case as a memento of Premier Nobusuke Kishi's one-day visit to Ottawa.

It is of silver outside and teakwood inside, with a bird carved in a Japanese setting on the top.

Prime Minister Diefenbaker also received a gift from the visiting statesman but he preferred to keep it secret. He gave Mr. Kishi an autographed portrait of himself in silver.

Under the niceties of diplomatic protocol, Mr. Green's gift to Mr. Kishi—likely to be a portrait also—will be forwarded at a later date.

IN PARLIAMENT

More Immigrants Needed by Canada

(From Times News Service)

OTTAWA—The government was told Friday by one of its supporters and an Ontario Liberal that Canada needs more immigrants.

Arthur Maloney (PC-Toronto Parkdale) and Hubert Badanai (L-Fort William) said in the Commons throne speech debate that a greater flow of immigrants is necessary to ensure Canada's continued development, especially in the North.

REGIER
... gov't 'enslaved'

Prospective development of the North, Mr. Badanai said, will need immigrants because most Canadians are too well settled to brave a pioneer life.

Mr. Badanai, former Fort William mayor who was born in Italy and came to Canada as a youth, said there has been too much emphasis on immigrants competing for jobs and not enough on increasing the number of consumers. More consumers created a demand for goods which in turn created more jobs and more customers for farmers.

Quotas for Japanese and Chinese immigrants should be increased because they had proved themselves "excellent citizens."

Mr. Maloney said measures should be taken to facilitate the entry of immigrants from Poland. The Polish government was prepared to grant exit visas to a growing number of persons who had a deep longing to come to Canada.

Lottery Bonds Urged to Help Cities

Lottery bonds—carrying interest and giving a chance at cash prizes—were suggested by Mr. Badanai to help municipalities to acquire capital.

He said they could be modelled on lottery bonds issued in Britain. These carry a low interest rate but give the buyer a chance to win cash prizes in a drawing.

"The buyer gets his money's worth whether he wins or not," Mr. Badanai said. Canadian bonds could carry two-per-cent interest and the lottery prizes would make them easy to sell.

This would be "an almost magical method" of providing money for municipalities.

He also suggested the government exempt interest on municipal bonds from taxation to make them more attractive.

* * *

CCF House Leader Hazen Argue charged that unemployed persons are being defrauded by "unfair and vicious" regulations of the unemployment insurance commission.

Labor Minister Starr denied the charge and said no consideration has been given to changing the regulations in question.

Mr. Starr said new regulations which went into effect Sept. 27 at the request of the commission mean that holiday pay now is considered as regular earnings for purposes of unemployment insurance benefits. A claimant's benefits thus would start two weeks later than previously if he had received two weeks' holidays with pay when employed.

In reply to another question by Mr. Argue, the minister said protests about the regulations have been received from trade unions.

* * *

Erhart Regier (CCF-Burnaby-Coquitlam) suggested that Finance Minister Fleming resign and charged that the government "was enslaved to the money-lenders."

"There are already widespread predictions of a major recession" for 1961 or 1962 but there is no government planning to meet such an eventuality, he said. Meanwhile, money supplies became tighter and interest rates higher.

* * *

OTTAWA — All provinces except Ontario and Quebec have expressed interest in obtaining surplus pork held by the federal government, Agriculture Minister Harkness informed the Commons today.

International organizations such as C.A.R.E., the United Nations Children's Emergency Fund, the Unitarian Service Committee and the Red Cross had also shown keen interest in obtaining pork.

The majority of charitable organizations in Canada would be provided with the surplus pork through the provinces, Mr. Harkness said in reply to William Benidickson (L-Kenora-Rainy River).

THAT PLACE OVER THERE looked pretty horrible says the man with the pointing finger—controversial Vancouver architect C. E. Pratt—as he discussed a brief tour of Victoria with other members of a architectural team investigating the nation's residential environment. With him at Victoria hearing Friday were, left to right: Warnett Kennedy, Vancouver architect; committee member John C. Pratt, Toronto, and Peter Dobush, Montreal, chairman of the cross-country investigation.

Let's Hear Some Ideas —Builder

It's all very well to criticize today's housing concepts but the big need is solid proposals on how to change the current "crackerbox" construction, George Wheaton, B.C. vice-president of the Canadian Construction Association, said today.

The public shows a "reluctance" to deviate from standard-type homes and he admitted "mass understanding" of housing and layout "can be pretty backward."

He was commenting on views expressed by a committee of architects in Victoria the last few days, critical of home building styles and subdivision planning in this area.

He described the criticism as "good" because it makes the public think what they may be missing by standardization.

'Boxes' Attractive Inside But Dull Outside—Women

Homeowners in five Greater Victoria subdivisions developed since the Second World War are satisfied with interior home design and size of lots, the Victoria Local Council of Women reported Friday to a committee of touring architects.

Some residents felt, however, there was a lack of variety in the exterior design of homes, the council said.

The council brief was one of several presented the committee, investigating "suburbia" for the Royal Architectural Institute of Canada.

The University Women's Club described the old Lansdowne airfield subdivision as "attractive for people with modest incomes." This project had been criticized by planners.

Saanich Reeve George Chatterton said if he had continued the plan to halt suburban sprawl through limiting development in some areas "I would have been tarred and feathered. It would require a tremendous amount of education before people would accept such restriction."

Deputy minister of municipal affairs, J. Everett Brown, said that as community planning was a new profession, there had not yet been time to come up with plans acceptable to the majority of people.

The Vancouver Island chapter of the Architectural Institute of B.C. said Victoria's low-cost residential subdivisions "with few exceptions show undesirable characteristics, and the trend seems to be to this type of development."

The brief said this was caused by "the policy of maximum financing for minimum performance on the part of mortgage and finance companies."

Roderick Clack, Victoria's assistant city engineer, said there was a pronounced need of "some form of metropolitan government to overcome the problems that are making a mess of our urban environment."

The hearings, being conducted across Canada, ended here Friday.

* * *

'Streets Defy Topography'

Architects pulled a few punches Friday in remarks about Greater Victoria housing developments and general layout.

John C. Parkin, Toronto, said some streets "seem to defy the contours of the topography. Who lays them out?"

And he said some subdivisions suggest "the audacity of the merchant builder rather than the sensibility of a person with one iota of community responsibility."

Victoria architect Peter Cotton said there wasn't a "decent" place for elderly persons to live "within a half-mile of Eaton's."

Capital Region Planning Board chairman Frank W. Nicolls termed Victoria "a funny place from a social standpoint. Victoria is more a state of mind than a municipality."

He said also that the average persons would "be better off" renting than owning their own homes.

This is the coming thing, he predicted.

Mr. Nicolls said a home owner can't write off local taxes and interest payments against income tax, as they can in the U.S., "but an apartment owner can, and the man in the apartment gets the benefit."

CHAMBER BACKS TCA

Victoria Chamber of Commerce directors Friday agreed to support Trans-Canada Air Lines as the carrier on the Vancouver - Victoria - Seattle service.

Directors voted unanimously to accept recommendation of the harbor and transportation group to back TCA over Pacific Western Airlines, which has applied to the Air Transport Board to be licenced as the triangle service carrier.

At the request of the harbor group, directors referred to the executive committee a recommendation that a brief setting out the chamber's views be prepared for the ATB; that the brief be presented by a chamber representative, and that a solicitor be engaged as an additional representative if it is thought advisable.

Directors were told by Capt. Ron Newell that the Chamber's University committee will handle the solicitation of Victoria corporations in the $2,500,000 Victoria University Building Fund drive.

He didn't want to hang around here and miss lunch at ...
Old British Fish & Chips
VICTORIA'S ORIGINAL FISH & CHIP SHOP
SINCE 1917
1316 BROAD STREET
ORDERS TO TAKE OUT

THE MESSAGE OF ROBERT BURNS

'A Goad to the Conscience'

The poetry of Robert Burns is a goad to the conscience "that there may yet be world-wide love and understanding," Rev. Dr. Harry Lennox of Vancouver told 200 guests at the annual St. Andrew's and Caledonian Society Burns dinner Friday in Holyrood House.

Speaking to "the immortal memory," Dr. Lennox said "Burns wrote as he believed, and in poetry, the language of all men."

The haggis was carried in by John Robinson, accompanied by pipers Stewart Kennedy and Francis Knight.

The address to the haggis was given by society president Charles Cameron.

Tonight, also in Holyrood House, another banquet will be held by the Burns Club.

Guest speaker will be Dr. Robert Paton, philosophy professor from University of Saskatchewan.

The haggis will be carried in by William Mossie accompanied by Piper John Low.

Tom Taylor will propose the toast to the lassies and the reply will be by Mrs. Lily Wilson.

Concert entertainment will be provided by Mrs. J. W. Griffiths, Georgina Harper and John Bell.

NEW ROCKET MOST ACCURATE

MOSCOW (UPI)—A Soviet scientist said Friday the Russian super-rocket fired into the central Pacific Ocean was at least five times as accurate as any previous Russian moon rocket.

The Soviet news agency Tass quoted astronautical scientist Ari Sternfield as saying the rocket "maintained a speed with a precision of up to three-thousandths of 1 per cent, and deviated from the pre-set angle of ascent by only 16 seconds."

He said the precision "surpassed all expectations."

WAS PHILIP EVER DRY?

The Duke of Edinburgh's criticism of Ontario liquor laws while visiting Toronto last year was mentioned by John Fisher, executive director of the Canadian Tourist Association, Friday night.

"This was a tremendous statement," he said. "When did the Duke ever have any trouble getting a drink?"

"KNOW A MERLIN MAN"

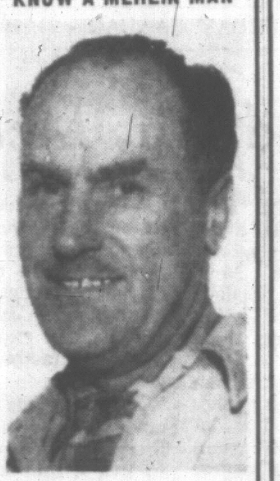

FRED GRAHAM
Well Known Front End, Alignment and Power Steering Specialist
FEATURING
For January
A FREE ALIGNMENT CHECK
and only $9.00 for a Complete Front End Alignment
MERLIN MOTORS
Pandora at Quadra

HARD OF HEARING
the world's first HIGH FIDELITY Hearing Aid
the new ZENITH EXTENDED RANGE HEARING AID
- 98% wider frequency range brings in sounds never before reproduced through present conventional hearing aids.
- Vastly improved the hearing of 9 out of 10 wearers tested—in actual test among people who wear hearing aids.

Proof in 30 seconds!
That's all that is required to convince most anyone with a hearing loss that here is the closest thing to normal hearing—next to normal hearing itself.
Come in today or phone for a home demonstration.
ZENITH "LIVING SOUND" Hearing Aids
EMES ELECTRIC
1122 Blanshard EV 2-0421
Complete Stock of Batteries and Accessories

FEB. Home Furnishings SALE
MATTRESSES
Sealy Sealy Sealy
Both For 1 Low Price!

SMOOTH-TOP MATTRESS and MATCHING BOX SPRING
Amazing comfort! Amazing support! Hundreds of resilient coils, crushproof borders, smart woven stripe cover, button-free top, sturdy handles . . . finest quality at this low price. Choose this fine mattress, PLUS the box spring, at one low sale price.
79.95
MATTRESS ALONE 44.95

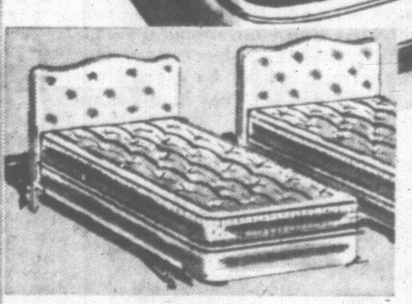

Sealy Dual Purpose REDI-BED
Makes attractive chesterfield by day, with Sealy's smart styling. Opens easily to a full-size bed. Deep airfoam cushions. Famous Sealy mechanism.
COMPLETE
189.00

Sealy 4-Piece Twin Bed Ensemble
With washable plastic headboard, button-tufted set also includes resilient mattress, firm box spring and frame on casters, beautifully styled cover with lurex stripes.
SPECIAL, COMPLETE 4-pce.
89.95 each
Standard FURNITURE DENNYS OF VICTORIA
Right Through—Yates to View EV 2-5111

your Future is all the time you have left!
PLAN IT TODAY
Investing in the various classes of certificate offered by The Western Savings and Loan Association will give you a secure future:
- Installment Savings Certificates
- Prepaid and Fully Paid Certificates at Current Rates
- Registered Retirement Savings Plans

These are a profitable, stable means of saving providing a guaranteed return for funds invested, and with additional tax savings to you under our Registered Retirement Savings Plans.
For a planned savings program call or write:
WSL THE WESTERN SAVINGS AND LOAN ASSOCIATION
310 Royal Trust Bldg., Victoria
No obligation, of course.

3 to 30 MONTHS TO PAY
All your INSURANCE PREMIUMS on your home, car, business and life, at
HARBORD INSURANCE LTD.
Where Insurance is a Business Not a Sideline
609 Yates EV 2-4207

McCALL BROS
The Floral Funeral Chapel
SEE and HEAR "MUSIC TO REMEMBER"
Featuring JOHN DUNBAR
CHEK-TV CHANNEL 6 5.45 p.m. Sunday

NO MONEY DOWN
PAYMENTS TO 36 MONTHS
1st PAYMENT LATE MARCH
TELMAC SMALL CARS

Victoria Daily Times

THE HOME PAPER — Established 1884

Published every afternoon except Sunday by The Times Publishers Limited, 2631 Douglas Street, Victoria, B.C. The Times is a member of the Audit Bureau of Circulations; The Canadian Daily Newspaper Publishers' Association; the Inter-American Press Association; the International Press Institute and of The Canadian Press, which is exclusively entitled to reprint the local news published herein, and whose reports may not be used without permission. Rights reserved on special dispatches and features. Authorized as Second Class Mail, Post Office Department, Ottawa.

STUART KEATE, Publisher
BRUCE HUTCHISON, Editor

Beyond Our Means

IT HAS BEEN OBVIOUS FOR years that Canada was living far beyond its means, on money borrowed from foreigners. Now, perhaps, the nation will believe those facts when Governor Coyne, of the Bank of Canada, lays them on the line.

When a young, growing nation like Canada borrows foreign money for constructive purposes this, of course, does not necessarily mean that it is living beyond its means, and Mr. Coyne said nothing of the sort.

If money so borrowed is put to work in the production of more saleable goods the debt carries and repays itself. But what worries Mr. Coyne is that much of our borrowings are not used for those purposes.

We have borrowed a great deal of money merely to pay for imports of consumer goods, thus going steadily into debt for daily housekeeping purposes. Secondly, we have borrowed even more for governmental investment in various projects that are often highly desirable in themselves but produce no goods, earn no revenue and provide no foreign currency for the repayment of the debt.

The result, as Mr. Coyne says, is that every year we have to find somehow about a billion dollars in foreign currencies to pay interest or dividends on our public and private borrowings. These debt charges must be paid annually and the capital sums finally repaid. There is no way out of those obligations, Mr. Coyne admits, but he asks Canada not to keep on increasing them at the present rate and going steadily deeper into foreign debt.

This, he says, we can do if we will save more of our own money and invest it at home. Canadian savings, in his view "can supply all the capital funds needed by governments and business combined to carry on a capital expenditure program as large in total as is sound and healthy for the Canadian economy to sustain in any one year."

Thus if we decided to live within our means we would not have to abandon our goal of expansion and progress. "On the contrary," Mr. Coyne concludes, "it would enable us to achieve sustainable, efficient and fruitful expansion in a much more satisfactory way than in the past."

Will Canada accept this sound advice, borrow foreign money only for productive purposes and begin to live within its means? Or will it plunge still further into debt which does not itself produce the means of repayment?

That will depend on our own rate of saving and investment in our own resources, both private and governmental. And that, in turn, must depend greatly on the example set by the national Government.

It is all very well for the Government to lecture Canadians on the virtue of thrift but they would be more impressed if the Government practised thrift itself; all very well for Mr. Fleming to abhor increasing debt, but he is by far the largest borrower in the country.

The wonder, indeed, is that Canadians have been saving so much when they see the Government bonds bought in the past now driven down in selling price by the Government's borrowings, when the small bond holder must take a heavy loss on these investments if he sells them now, and when his money in any case will be repaid at maturity date in debased dollars.

If the Government wants Canadians to save more and borrow less from foreigners it must first get its own financial affairs in order.

A balanced budget—or, better, a budget in surplus—and an assurance that the value of money will not continue to shrink by inflation would do more than all the Government's eloquence to encourage increased saving and less dependence on an inflow of foreign money. And it is this inflow alone, we should always remember, that keeps our dollar at a premium and thus retards our exports.

Who'll Pay the Ransom?

MUCH HAS BEEN MADE OF the claim that money needed for development of Thetis Lake Park can be obtained by selling a transmission line easement for $5,200. The power line proposal means that a wide swath would have to be cut through one side of the park, the trees removed and the brush kept perpetually short. Down this denuded aisle the transmission towers would carry their high tension lines. As is well known, wind will continually erode the forest edge, so that the damaged area will become a little wider and more ragged each year.

This seems to be a heavy price to pay for money to use in developing some other part of the park. The permanent damage appears to be all out of proportion to the amount of good that might be done.

It is taken for granted that no other consideration than money for development governs the thinking of those city officials who advocate location of the power line within the park. This fact suggests an alternative solution.

If the conservation groups in the community, and all who treasure natural countryside and wildlife sanctuaries, were to offer to raise $5,200 by subscription, would the city officials permit them to ransom the park from the threat of a high tension line? The money could be donated to the authorities for use in developing the park, and the park would be spared the scar of industrial invasion. It would seem to be a bargain at the price.

How about it, conservationists? How about it city?

'Why Wait for Spring?'

THERE ARE FEW CENTRES in Canada as climatically suited to year-round construction operations as Victoria. But even here a winter lull occurs.

That means seasonal unemployment and a slowing of the economy unless special steps are taken. The most important of those steps may be the winter employment scheme now being fostered here and elsewhere in the nation to provide work and pay for those who would otherwise lack both.

Projects of various governments take up some of the slack. Much more can be done, however, if the businessman and the householder decide to proceed with work which they might otherwise put off.

"Why wait for spring?" asks the slogan of the winter work campaign and with good reason. At present it is easier to secure workmen for different jobs and there is a less concentrated drain on supplies.

Remodelling, redecorating, new installations can all be carried out at this time of the year in any number of instances.

Individuals, companies and organizations are asked to give attention now to work they intend to have done in 1960. In many cases they are in a position to proceed to give jobs and have jobs done without delay.

'. . . Not a Happy One'

ACCORDING TO TRADITION, the London bobby is guide, philosopher and friend to the stranger in the great city, the soul of courtesy and rectitude and the impeccable champion of high character.

That's the tradition.

The actuality seems to fall somewhat short in the opinion of the average Britisher these days. It has fallen so short that the British Government has ordered a special commission to investigate the force to find out why the police and the public are too often at odds.

Certain relatively isolated, reprehensible incidents have placed the officers of the law in a bad light. But the general opinion seems to be that traffic congestion and the number of instances in which the man in blue and the person in the car irritate one another are the main causes of serious friction.

The matter boils down to a simple question in human relations: How do you go about loving the official who pinched you yesterday for overparking, missing a stop-sign, creeping on a red light or violating any number of regulations which the law imposes on the driver?

As Mr. William Schwenck Gilbert once said, when constabulary duty's to be done, a policeman's lot is not a happy one. And it doesn't improve the car owner's temper either.

As Our Readers See It

Football Pools

The contention of "Soccer Fan" that football pools are not lotteries has, in the United Kingdom, definite legal basis. There, the pools are controlled by special Act of Parliament and a government appointee sits on the board of directors of every pool company.

As a result the pools are run efficiently, openly and above board. There is no hypocrisy or law-breaking in connection with the Pools in Britain and this should have some attraction to those who claim to have objections on religious grounds.

That such things have not been made legal in Canada is a mystery as no one, except a few mayors, seems to be opposed. It brings out with much force the question as to who really governs Canada?

This country is riddled with numerous forms of legalized gambling which have the power of big money behind them, e.g. horse racing, stock exchange, etc., but only the "games" which are open also to the little man seem to be barred by our Government.

While fully supporting "Soccer Fan's" request that people write to the members of parliament, I fear that there is too much complacency here to expect much response. There is one way to bring an end to the ridiculous situation which permits so much money going abroad. If we cannot trust ourselves to run these things why not invite such organizations as the British Football Pools to open agencies in Canada? They would be taxed as they are in the U.K. and any profits would ultimately be spent on Canadian goods and services.

SUBSCRIBER.

The Good Earth

Near Blairmore, Alberta. Alice Kimoff.

THAT WAS TOMMY DAVIS; THAT WAS THE CANADIAN WEST — By BRUCE HUTCHISON

Full of Boyish Life and a Passion for His Native Land

IF Western Canada ever produced an accurate image of itself that image was the late Tommy Davis. On his weather-beaten face, in his booming voice, in a friendliness that stretched over five continents and in every instinct of his being he was the Canadian West incarnate. That he has left us is very hard for this reporter to believe, and to countless friends high and low from here to Chunking, Tokyo, Bonn and Canberra his sudden taking off is heartbreak. Until the final moment, as I left him the other day in Vancouver airport after a flight from Victoria, he had walked with kings and never lost the common touch.

Hutchison

His last act when we boarded the plane was to write down in his note book a reminder to get in touch with a famous ambassador in a European country and arrange for him to entertain two modest travelling matrons from Victoria.

Never idle in good works, he had come to Vancouver in search of money from among his rich friends for the Victoria University. Then, he said, he would be off to Mexico to do a little deep-sea fishing and we would meet again a month hence.

That night death struck him, still full of boyish life and a passion for his native land which had made him the confidant of prime ministers in Ottawa and of his Chinese gardener.

The files of every newspaper office in the country record his public works as the dominant barnstorming politician of his native Saskatchewan, the distinguished native son of Prince Albert, a learned judge, and Canada's ambassador to West Germany, China, Japan and Australia.

The library of the great Asahi Daily produced for me in Tokyo not long ago a dozen photographs of the Canadian who had made himself Japan's friend. But those records do not contain another record now lost forever.

As he was preparing for his Mexican holiday Mr. Davis told his secretary to type out the manuscript of the first chapters of his memoirs which he would complete on his return. That book, full of secret history in Canada and foreign lands, full of his penetrating opinions on great affairs and above all full of Tommy Davis, will never be written.

With it is lost a unique and invaluable insight into our times through a mind as clear and bracing as the Prairie air. Only those who have seen the first chapters can guess the substance of that loss.

Yet the greater loss is the man himself for he gave to public life both as a fighting politician and a brilliant civil servant a quality which is perishing in this age of conformity. Nothing, neither royal courts nor the cracker barrel of the Prairie store, could make Tommy Davis conform.

In the pigeon holes of the Canadian External Affairs Department for example will be found a solemn dispatch from the Ambassador to Japan replying to the usual routine request for strict economy in the nation's embassies.

In the office of Canada's representative at Tokyo, wrote Mr. Davis, he had to attend many official Japanese funerals. And if this would help the treasury he would buy an artificial wreath to be laid on every grave and then retrieved and preserved for perpetual future use.

And when he and his wife—their marriage being a classic fairy tale of domestic happiness—brought a Chinese cook from Hong Kong the ex-ambassador's first act was to introduce her to all the leading businessmen at the Victoria Golf Club.

That was Tommy Davis. That was the Canadian West.

No partisanship touched his years of foreign service but he was a Liberal and proud of it from that day in Prince Albert when, aged seven, he was banished from the dining room as Sir Wilfrid Laurier came to dinner and, in revenge, lowered an old suit of underwear on a string through the ceiling into the great man's soup plate and ended the evening on the knee of a prime minister.

Two major figures came out of Prince Albert, spending much of their lives in political collision across the Prairies. John Diefenbaker lived to head a government. But neither he nor any other Canadian ever lived a fuller life, enjoyed it more or worked harder for Canada than Tommy Davis.

As I hear again his booming farewell the other night it seems to me now a dauntless greeting to life's last visitor.

He had suffered a slight seizure in the airport; he was dying and I think that he knew it, as his friends did not.

But ever with a frolic welcome he took the thunder and the sunshine in his stride. Nothing ever frightened him in his long voyage and no man could feel less than a man in his presence.

FROM OTTAWA — By TOM GOULD

Canada Has to Tag Along and Take What Is Offered

A FEW days ago, a U.S.-Canadian team launched a ground-to-ground missile at the Churchill testing range. The missile is known as the Lacrosse, and is designed to replace heavy field artillery. It has a range of about 20 miles, and can be controlled during flight.

The Churchill test, according to the Canadian Army, was a great success. Its purpose was to gauge the efficiency of the Lacrosse under Arctic conditions.

It might be asked here why it is necessary to test the Lacrosse under Arctic conditions, since no one anticipates using it in the Arctic, but that is merely an incidental factor.

What is important is a report from Washington that, in the latest U.S. defence budget, the second stage of the Lacrosse program has been cancelled. Our defence department isn't convinced of the accuracy of the report, but is avidly following the newspapers to find out just what is going on.

If the Lacrosse is cancelled, it will come as no great surprise to Canadian defence planners. It will be one more embarrassment in a long series; one further instance of a change in U.S. policy that has caught the Canadian Government completely off-guard.

In particular, it will embarrass Defence Minister George Pearkes, who has announced, in no uncertain terms, Canada's intention of procuring the Lacrosse for the Canadian Army.

The Lacrosse issue is a prime example of Canada's complete dependence on the U.S. for new defence weapons. If they build it, we will get it. If they drop it, we will drop it, and take whatever the U.S. offers in the way of a substitute.

It matters little to the U.S. that Canadian taxpayers have paid for the training of soldiers in the use of the Lacrosse; that our military planners have plotted tactics with the capabilities of the missile in mind.

A situation is now shaping up of far greater political impact, but on the same lines, and the Government is seriously concerned at what it would mean in terms of public support of defence spending.

It involves another U.S. missile, the highly-touted Bomarc.

Canada is scheduled to put Bomarc squadrons into operation in mid-1961.

Bomarc is an unmanned aircraft, designed to knock down attacking enemy bombers with a nuclear warhead.

Unlike the Lacrosse, which can be hauled around on the back of a truck, the Bomarc requires very expensive launching facilities. Each missile is housed in a concrete pod, hydraulic equipment lifts it into firing position. Each squadron must have extensive facilities for the men required for maintenance and launching.

Canada is currently pouring millions of dollars into construction of Bomarc bases.

And there is a distinct possibility these bases will never be used. The U.S. has been downgrading the Bomarc for months, and many U.S. officials flatly predict the Bomarc B, the one Canada is to receive, will never be built.

This could produce an issue fatal to Canada's defence alignments.

In particular, it would have severe repercussions for NORAD, under which Canada and the U.S. have pooled their resources for the defence of the North American continent from air attack.

It is one thing to accept the facts of life, and rely on the much greater resources of the U.S. for weapons development, but once a program is embarked on, and Canadian tax dollars spent to put it into operation, it comes as a hard blow indeed for the U.S. to cancel that program without so much as a by-your-leave.

There have been other cases; the supersonic F-108 interceptor that was to move in to replace the defunct Canadian CF-105 Arrow was dropped from the U.S. budget without a whimper from our Government.

To be brutally frank, the U.S. has not yet decided what interceptor they will tell us to buy to take its place. When they do, we will have little option but to buy it.

This is the situation that is at the root of Canada's defence dilemma. There is no easy solution. What is a major policy decision in Canada is just another missile program to be lopped off by budget planners in Washington.

Canada has to tag along, take what is offered, and hope no one will pull the rug out from under.

Ottawa is hoping now—hoping that the three Bomarc bases will not become concrete monuments to the failure of continental defence. Canada can't afford such costly failures.

COUNTRY WALKING IS RECOMMENDED — By TONY EMERY

The Catch Is That When You Walk You Begin to Think

LAST Sunday morning I was walking slowly uphill over the lower slopes of Mount Brenton. The sealskins fastened to the under side of my skis gripped the snow and prevented the skis from slipping back at each step; progress was slow, but I was in no hurry, and the sun was warm on my back. There are few more contemplative pastimes than climbing on sealskins: the steps are short, the rhythm is easy, and there is all the time in the world for thought.

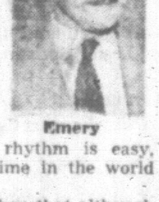

Emery

It occurred to me then that although we have almost every conceivable kind of sport at our very door here, the facilities for walking, simplest and cheapest of all sports, are not up to much.

Of course you can walk along the roads facing the traffic, jumping nimbly out of the way every ten yards to avoid a cruel death; or you can take the car and drive out into the country, get out and walk along the road facing the traffic, jumping nimbly out of the way every hundred yards to avoid a cruel death.

For a walk to be enjoyable it has to be long enough to provide a feeling of accomplishment; it should finish in some pleasant place; and it should lead through agreeable surroundings and over rolling country that affords, from time to time, a distant view, preferably of the sea.

A winter walk on skis of the kind I have been describing does, in fact, fulfil most of these requirements, but it makes one look back nostalgically to sunny days on upland paths in other lands, remote in time and space.

The Berkshire Downs, for instance, are almost perfect for an afternoon's gentle stroll. The grass is springy underfoot, no vehicles desecrate the landscape, and from the top of the Downs you can see the stone-built villages of the Vale of the White Horse. It by no means detracts from the pleasure to realize that you are following a path that was a well-worn trackway when Julius Caesar came to Britain.

There is good walking, too, in the Cotswolds, or there was until the advent of vast aerodromes which sprawled over much of the best land. Here one can walk for miles by field-paths and small untrodden byways without seeing anyone apart from the occasional countryman.

In the valley bottoms small streams with picturesque names—the Windrush is one—twist and meander; the villages are built of the light honey-colored stone that is a delight to the eye; and the beer goes well with the Gloucester cheese, in dark stone-flagged tap-rooms.

Country walking has everything to recommend it. It is a natural activity, and we lead such an unnatural life today that we can do with all the natural activity we can get. It allows time for the contemplation of our surroundings, of our fellow-men, and of our own intellectual treasury, such as it may be.

To satisfy these requirements, the walk must be over country that is not so steep and craggy that one has to watch one's footing the whole time, and the walker must not be bent double under the weight of some enormous pack.

As an infantryman I became accustomed to walking long distances over broken country with a heavy weight of largely useless paraphernalia dangling about my person, but I can't say that I ever grew to enjoy it.

The pity of it was that some of these wartime walks were over the loveliest country in the British Isles—the Highlands of Scotland, the New Forest, the Wiltshire Downs. I'd give a lot to be able to cover that ground again, unencumbered this time, and without the company of thousands of my fellow-men.

Not all my wartime walking was done in Britain. I will pass over the walking I did in 1940 in Northern France. The delights of marching over the interminable, poplar-lined, pave of that unhandsome country have been sung too often to need any reiteration from me.

Tunisia is wonderful walking country, but I found it less well adapted for running, and no good at all when one is crawling. I may be allowing myself to be prejudiced by the circumstances prevailing during these walks and trots, which were not conducive to comfort or to peace of mind.

Of all the walks I have ever taken, I look back with most pleasure to a long walking-tour in Italy. It was the time of the year when the grapes were almost ready for the vintage when I began, in the North of Italy, and as I gradually made my way south I was able to join, from time to time, in the serious business of making the new wine.

I walked, to begin with, mainly at night, for reasons it would now be tedious to explore, and I shall never forget the uncanny experience of traversing the Kaiser war battlefield of the Monte Grappa, which has been left largely uncleared, as a monument.

It was further south, in the mountains of the Romagna, in the Etruscan Appenines, and in the more rugged Abruzzi, that I met the finest people I have ever known. Brave, sturdy, ignorant, happy, hardworking—they are a model of what human beings have been for centuries wherever civilization has not penetrated.

To meet them you must walk. When you walk, you begin to think. Is that why the sport is dying out?

BEFORE THE JUDGE — By SILENUS

Temperance

SILENUS

In this intemperate age it is refreshing indeed to discover that even in the days of our fathers the barbarians were at work, even though their efforts were not then crowned with the stupendous successes of today. Such discoveries are occasionally to be made in books long out of print, such as the notebooks of that stout old Edwardian (he would insist he was a Victorian) lawyer, E. S. P. Haynes, now alas, no longer with us. His thoughts on "Liquors" (note the plural) are interesting.

Writing in the late 1920s about England (and why not Canada in the 1960s?) he says . . . "Why is it becoming more and more difficult to obtain liquor of a decent quality at a reasonable price in this unhappy country? Beer is progressively declining and spirits remain at a prohibitive figure. Why again have temperance fanatics never made the slightest effort to provide decent substitutes for alcoholic liquor? Most of the mineral waters are muck. It is not too easy at a railway station, public house or restaurant to obtain even a glass of drinkable water.

"Presumably the only explanation for this is an extraordinary slackness on the part of caterers and their staff and also an indifference to any consideration but that of compelling customers to buy all kinds of nasty and expensive stuff in order to swell the profits of the vendor. In this as in other respects the consumer needs protection everywhere and at all times.

"A Consumers' League of intelligent drinkers has never yet been formed (Note: Anyone interested, drop me a line) and probably it would never be strong enough to combat vested interests. The problem of getting good liquor is of the utmost importance to the nation, for indigestion is probably at the root of almost every disease known to man. There is also no doubt that indigestion is at the root of most political discontent, which is in itself a danger to the community . . ."

And he goes on at some length. One finds it hard to disagree. We in this province (and for that matter in the whole country) have been forced for so long to creep furtively into ghastly beer parlors (what a name!) for a series of wet glasses filled with nauseous slop, or else to pay outrageous prices in Government revenue shops for bottles of whisky or what have you that any effort at reform through education is in for a rough time.

It would take many a year of determined indoctrination to get the absurd idea out of our public thinking that liquors are bad in themselves. And only a government could provide the necessary financing to the vast complex of advertising which would be required. And the various governments profit enormously from the ridiculous effects of the nonsensical system we have.

Here's to the tax-gatherer and national indigestion!

LONDON LETTER — By WALLACE REYBURN

Lagging in Sports

LONDON — The public teaching the master. . . .

It has happened in soccer in this post-war era. Having invented the game, England now finds it difficult to summon up a victory against Continental and South American teams, even against certain smaller countries regarded as minor opposition in the soccer world.

Reyburn

It has happened with rugby football, another English invention. England, even when combined with the other British Isles countries, is never able to conquer New Zealand or South Africa.

★ ★ ★

Likewise in that other sport they concocted—cricket. Australia has given them the soundest drubbing they've ever had.

Now, it seems, the sad situation has extended to another sport they taught the world—field hockey, forerunner of the ice version.

The Hockey Association Council has held a meeting at which it has been forced to the decision that something just must be done about the state of the game here.

In the old days they could lick anybody at field hockey with the greatest of ease. First time they played Germany they had a 9-1 win. Last time they played it was 3-0 to Germany, and the Germans have won four of the last five games played. Even little Holland, a pushover for England prewar, now beats the inventors of the game regularly.

The council has decided to take steps to see to it that field hockey players here pull their socks up, following the conclusion they reached that "there is nothing radically wrong with the game in this country, but as in other sports the standards of the rest of the world have risen more rapidly than our own, with the result that England with its present approach, has become a declining power.

★ ★ ★

Quote from a Sunday Dispatch review of the television year: "As finders of talent the television companies are supreme. As exploiters of it they need a Barnum-and-Bailey course.

"We have the example of Canada's Bernard Braden and Barbara Kelly, probably the wittiest and most charming couple ever imported. Braden is now reduced to an uneasy commentator on a Saturday afternoon roundup. Miss Kelly decorated What's My Line but hasn't been asked back."

★ ★ ★

It's more economic for Buildings to face north. That's what the East Suffolk Education Committee found. It is seeking permission from the ministry of education to build all future schools facing in that direction. The modern school has so many windows that venetian blinds are needed to keep the sun out. The committee's venetian blind bill this year: $10,000.

★ ★ ★

Statistical proof that the English aren't as obsessed with keeping up with the Joneses as are North Americans. Over there the average life of a piece of furniture has been worked out at from 10 to 12 years. But in this country the figures are 20 to 25 years.

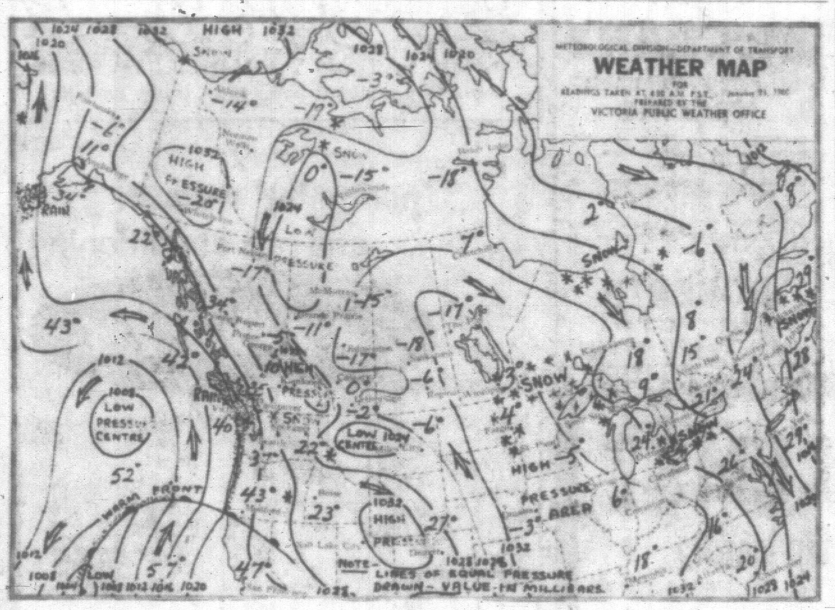

WEEKEND WEATHER PICTURE ACROSS CANADA

SYNOPSIS—Surges of moist air from the Pacific will continue to cause extensive cloudiness and a little precipitation over southern B.C. Sunday. Further north around Kitimat and Quesnel the weather will be mostly sunny but quite cold.

CITY'S WEATHER RECORD

Sunshine, 1960	43.6 hrs.
Last year	59.5 hrs.
Normal (45 yrs.)	45.4 hrs.
Precip. to date	1.05 ins.
Last year	3.13 ins.
Normal (71 yrs.)	3.30 ins.

DOMINION PUBLIC WEATHER OFFICE 9 A.M. FORECASTS
Valid until midnight Sunday

Victoria: Cloudy with a few showers Sunday. Little change in temperature. Northeast winds 15, occasionally reaching 25. Low tonight and high Sunday 38 and 45.

Vancouver - Georgia Strait: Cloudy with a few rain showers Sunday. A little milder. Light easterly winds, at times reaching northeast 25 down mainland inlets. Low tonight and high Sunday at Vancouver and Nanaimo 34 and 44.

West Coast: Cloudy with showers Sunday. Little change in temperature. Easterly winds 15, at times reaching east 25 offshore. Low tonight and high Sunday at Estevan Point 38 and 48.

TEMPERATURES YESTERDAY

	Min.	Max.	Prep.
Victoria	39	43	trace
ONE YEAR AGO			
Victoria	39	43	.82
ACROSS THE CONTINENT			
St. John's	27	31	--
Halifax	27	34	.10
Montreal	23	28	.03
Ottawa	19	26	.01
Toronto	21	24	trace
Port Arthur	14	23	.01
Winnipeg	2	7	trace
Regina	—16	0	trace
Saskatoon	—18	2	trace
Lethbridge	—5	11	--
Calgary	—3	4	--
Edmonton	—17	0	--
Kamloops	9	14	.05
Penticton	21	25	--
Vancouver	35	39	.07
Nanaimo	34	41	.07
Kimberley	3	11	--
Prince Rupert	31	42	--
Pr. George	—17	—2	--
Fort St. John	—11	—1	--
Whitehorse	—20	0	--
Seattle	35	46	.12
Portland	34	40	.10
Chicago	6	20	--
San Francisco	46	61	--
Los Angeles	49	66	--
New York	29	34	trace
N. Westminster	34	37	.06

Sunrise, Sunset Sunday
Sunrise 7.54 Sunset 17.00

Sunrise, Sunset Monday
Sunrise 7.53 Sunset 17.01

TIDES AT VICTORIA (Pacific Standard Time)

	Time H.M.	Ht. Ft.	Time H.M.	Ht. Ft.	Time H.M.	Ht. Ft.	Time H.M.	Ht. Ft.
23	09.25	9.5	17.30	2.8				
24	10.10	9.7	18.20	2.1				
25	11.01	9.7	19.07	1.5				
26	04.57	8.2	06.42	8.1	11.57	9.8	19.51	1.2
27	05.18	8.3	07.46	7.8	12.51	9.7	20.35	1.1
28	05.41	8.3	08.41	7.5	13.43	9.4	21.17	1.4

TIDES AT FULFORD HARBOUR (Pacific Standard Time)

	Time H.M.	Ht. Ft.	Time H.M.	Ht. Ft.	Time H.M.	Ht. Ft.	Time H.M.	Ht. Ft.
23	02.08	9.6	05.09	9.4	11.06	12.0	19.02	3.4
24	03.21	10.5	96.45	10.0	11.51	11.9	19.32	2.6
25	04.11	11.2	08.10	10.1	12.45	11.7	20.40	2.0
26	04.52	11.6	09.20	10.0	13.44	11.5	21.27	1.7
27	05.28	12.0	10.19	9.6	14.43	11.3	22.12	1.7
28	06.03	12.2	11.12	9.1	15.44	11.0	22.56	2.0

Light 'Sees' Traffic

MOSCOW (AP) — The Russians say they have invented an electronic traffic light that tells how many cars and pedestrians are approaching from every side and acts accordingly. Tass news agency said the light has been designed and successfully tried out in Leningrad.

Actor Wins Suit

WEST LOS ANGELES (AP) — Actor Brian Donlevy has won a $1,500 damage suit filed by a man who contended that he helped get Donlevy a $15,000 film role. Municipal Judge Leo Freund ruled Thursday there was insufficient evidence to support Curtis Robert's claim after Donlevy told the court his own agents secured him the part in the movie Never So Few.

SPAIN OFFERS HAVEN TO PERON FOR EXILE

BUENOS AIRES (UPI)—A Foreign Ministry spokesman said Friday night that ousted Argentine dictator Juan Peron would leave his exile in the Dominican Republic for Spain "within 24 hours."

According to the spokesman, Peron had been offered three possible residences by the Spanish government and chose Malaga.

Earlier Foreign Ministry sources had reported that Peron already had left the Dominican capital of Ciudad Trujillo for Seville, Spain.

PERON . . . moving.

OAK BAY TORY CHARGE

Bondfire Flayed As 'Adolescent'

Oak Bay Progressive Conservative candidate James A. A. George Friday attacked the structure of the Social Credit government's financial policy.

He told Saanich PC Association members at the Blue Room, "the minister of education recently complained about tight money after his party had indulged in an adolescent display of might by burning millions of dollars of B.C. bonds which had only cost 2½ per cent interest.

"The irresponsibility of that act is brought home to us six months later when we are forced to borrow money at twice the interest rate of the destroyed bonds."

He implied this might not have been necessary if the destroyed bonds were not called in ahead of their maturity date.

Ted Cressy, one of four potenial PC candidates in Victoria, said a meeting of the Victoria Association will be held next Tuesday in the War Amputees' Hall. Major-Gen. C. A. P. Murison, M. L. Tyrwhitt-Drake and Clive D. Campbell, who will also compete for the three Victoria candidates, will attend.

Robert Patch, Saanich Association president, announced that William Mattick, Cordova Bay market operator, is considering accepting a bid for candidacy for the party in Saanich.

UBC NEEDS MORE MONEY —STRACHAN

VANCOUVER (CP) — CCF Leader Robert Strachan said Friday the provincial government must accept the fact that more financial assistance will have to be given if the University of B.C. is to maintain its present high position.

Mr. Strachan and seven other official Opposition MLAs toured the university from cellar to attic Friday for a "penetrating look" at its operations.

Mr. Strachan said he was "amazed by the extent, scope and variety" of campus activity but also found expensive equipment in tarpaper shacks, students elbow-to-elbow in basement workrooms and an "inadequate plant utilized to the fullest extent."

A CRIME ACE WITH HUMOR

HE CARRIES 'THE BODY'

RCMP Sleuth Retires Here To Enjoy Art

By TONY DICKASON

The RCMP criminal investigation department inspector drew a small, dismembered plastic doll from his pocket and held it in his hand.

"A good CID man," said Inspector Carl Ledoux emphatically, "always carries the body with him . . . especially if he has grandchildren."

And he laughed.

This is typical of the inspector who has unfailingly had the same humor during his 35 years of intense police work as on the eve of retirement.

He retires Tuesday from his post as assistant to the officer commanding the CID bureau of the RCMP in B.C.

Works Like Sponge

Inspector Ledoux, a modest man with a philosophical glint in bright brown eyes, refers to his police work with deprecation.

"As a matter of fact, it has been a bit like a sponge. You soak a situation in, then squeeze it out, and forget it."

The tweedy 59-year-old added only this, waving his cigaret in an offhand gesture: "I have helped put some persons where they belong."

However his former superiors don't take an exactly disenchanted view.

Tributes Paid

Cecil Clark, former deputy commissioner of the B.C. Provincial Police, of which Inspector Ledoux was a member, called him "one of the finest men I ever knew, and one of the finest policemen."

Ex-Commissioner Roger Peachey of the B.C. Police said "there is no doubt about it, he is a genius."

Between the pair of them they termed him a specialist in a long term of accomplishments in detecting fraud and conspiracy . . . termed him a man with "amazing knowledge" of many things, including those not related directly to police work, and "a fine investigator."

The inspector backs away from such words, almost physically.

"On retirement," he said, "a man should not dwell on past achievements, but on the other hand he should give credit to those who have helped him during his lifetime work."

INSPECTOR LEDOUX . . . "a genius"

He termed plaudits "overgenerous and embarassing."

On Aug. 15, 1950, he was senior member of the 490 members of the B.C. Provincial Police absorbed into RCMP ranks. At that time he was in charge of training for the provincial force.

Looking back today he says that while loyalty to past affiliations is "a most desirable trait" credit should be given "where it is due."

"So I would like to end my service with a tribute to the Force, which I have served for almost 10 years, and to thank all ranks for their unfailing kindliness, consideration and fellowship which I have enjoyed and will cherish."

He extended the thought for fellow men.

"We don't enjoy prosecuting people.

"We consider the police as agents of the public, doing for the public what they could do for themselves, if they had the time and training. We are of the public and for the public."

Inspector Ledoux, born in Surrey, England, has travelled extensively, both on his own and during police work. And he doesn't give a fig for travelling now that retirement looms.

He has a theory — that on the sixth day of creation the jewel of the world was created—Vancouver Island.

"This is where I want to be. Local people don't know what they have here."

Accomplished Artist

The inspector knows; he's an artist, an excellent artist. Two pictures of his, in oils, adorn RCMP walls: sensitive paintings—one a view of fishermen and boats on the beach at Ostend, Belgium, and another of a naval ship with a "bone in her teeth."

The two paintings exemplify the man's character: the stern and sympathetic, the mystic and the master.

While he has been to England several times, the last for talks on "security matters," he recalls best when that country threw him out—of the army.

This was during the First World War when Inspector Ledoux was a juvenile and not acceptable. Much too young.

He'll retire here at Roberts Bay, Sidney, and paint, sculpt, do copper reliefs and generally enjoy himself.

This was his first statement. His second was to the effect that "I won't take a job where any organization merely wants to do me a favor . . ."

ISLAND VIEWPOINT

Unnecessary

WEST COAST ADVOCATE—It will not be long now until all property owners in any municipal area will be faced with meeting the current tax bill. This is not a new procedure by any means, but in most cases new imposts will be added to take care of the increasing costs of schools, and a howl will be let loose on the elected municipal representatives.

The monies which should be coming to the municipalities to help meet the growing school costs are being frittered away on a new ferry service to be started by the government in competition with no less than two private transportation companies. It is wholly unnecessary but one cannot say the same about education.

The present taxation rolls are placed at too high a figure for they do include $28 of the taxpayers money, which the government so gallantly gives them back, and kids them along that this is a saving no other government could do for them. It is high time that the provincial government got down to realism instead of egoism and gave the municipalities the right and proper share which should be coming to them.

New Route

SIDNEY REVIEW — Announcement by the department of highways that the route of the Brentwood-Mill Bay ferry is to be changed has been met with mixed reaction. To the residents of Brentwood area who use the ferry to get to work the news came as a shock. To the commercial operations which have depended on the ferry for many years for part of their revenues the removal of the ferry would represent a blow. To the general travelling public it makes not too much difference.

If the government is convinced that the traffic will merit the considerable cost involved, there will be none to criticize the service offered by the new plan. If, however, the traffic is unlikely to materially increase between Deep Cove and Cherry Point vicinity, then we would prefer to see the ferry left untouched. In its present location it is logical that the service might continue for years.

Future Needs

COWICHAN LEADER—The tendency to share the wealth has reached the point today where savings for future capital needs are imperilled. Where are the profits for future expansion to come from?

The chairman of MacMillan & Bloedel had some convincing figures on this subject last week in his firm's final annual report before its merged with Powell River Co. Ltd. into MB-PR.

Mr. Clyne referred at one point to the former separate components of MacMillan & Bloedel, Stewart & Welch, joined in 1951. The year of their union, he said, both companies had a combined profit of $22,000,000. This compared with the net profit for 1959 of about $13,000,000.

The difference of $9,000,000 in profit between 1951 and 1959 might not seem large. However, it is very large, and entirely on the wrong side. Since 1951 the merged firms, which had become M. & B., had spent nearly $160,000,000 in capital expansion and improvements in plants and equipment. In other words, there was little to show for this huge investment.

Now that a further union is taking place, are profits of the new concern to undergo further diminution? On wonders. If capital gets its fair return the new firm of MB-PR should record a profit in 1961 of $30,000,000.

DRUGGIST WANTED
Exceptional Opportunity
Small Amount of Capital Needed
Don't Pass This Up
Particulars: Victoria Press, Box 1397

INVESTMENT WANTED
Value $75,000.00/$85,000.00 cash. Consider well located commercial property—modern apartment buildings—leases or any sound investment. Must show at least 10% return on unencumbered ownership and subject to rigorous physical and economic investigation. Reply in confidence to
VICTORIA PRESS, BOX 146

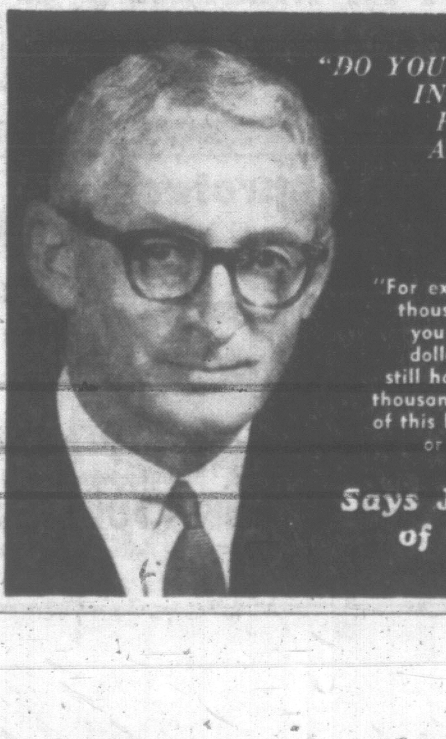
"DO YOU NEED A LARGE CASH INCOME FOR A LIMITED PERIOD OF TIME? The Accelerated Income Plan of All-Canadian Compound Fund has been created for this purpose."

"For example—if you had invested ten thousand dollars in November of 1954 you could have received one hundred dollars every month since then and still have had a balance of over eleven thousand dollars. For complete details of this Plan please call me at EV 4-6731 or at my office, 620 View Street."

Says James A. A. George of George Investments

SANDS Funeral Chapels
Victoria EV 3-7511 | Sidney GR 5-2932 | Colwood GR 8-3821

ON OF A SERIES

TOURIST
This is a Tourist.
See his sunglasses. See his sun-tan lotion.
See his sport shirt. See the Chamber of Commerce pamphlet in his hand.
The Tourist follows the seagulls to Victoria every summer. The Tourist likes Victoria. He looks at Victoria and says, "Very pretty but like where does everybody go at night?"
The people of Victoria smile and say, "We are all at home in our garages. We are polishing our new cars. We are proud of our new cars. We buy them at NATIONAL MOTORS."
Brand-new, tried and true **SINGER GAZELLE** only $275 down.
NO FINANCE CHARGES

NATIONAL MOTORS
819 YATES STREET — PHONE EV 4-8174

There's money in your future . . .

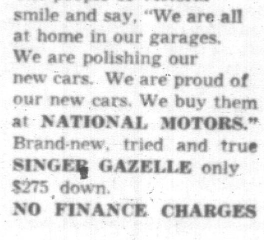

Save regularly at National Trust and watch how fast your Savings Account grows with our big 3½%* interest.

*On the minimum half-yearly balance.

3½% ON YOUR SAVINGS ACCOUNT — National Trust ESTABLISHED 1898

727 FORT ST.
A. M. Oswald, Manager

SAVE BY MAIL!
Just fill in this coupon and mail with your deposit now.
NATIONAL TRUST COMPANY, 727 Fort St., Victoria
Enclosed is a deposit of $ ________ Please open a Savings Account, and send me a pass-book and cheque-book with holder.
Name ☐ Mr. ☐ Mrs. ☐ Miss
Address
City or Town
AS-60

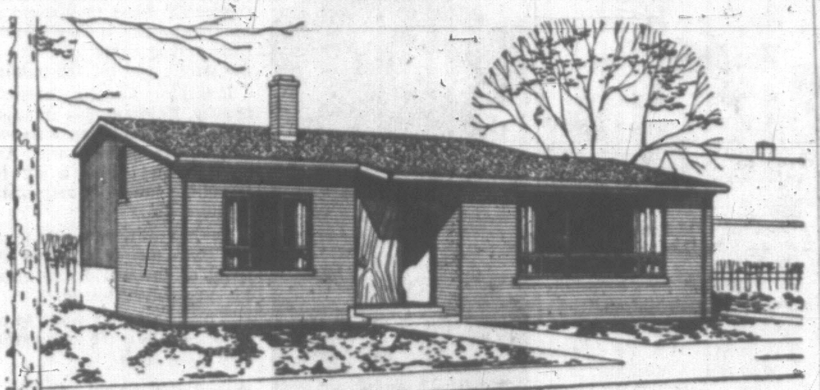

Split-Level Design Offers Eye-Appeal Plus Livability

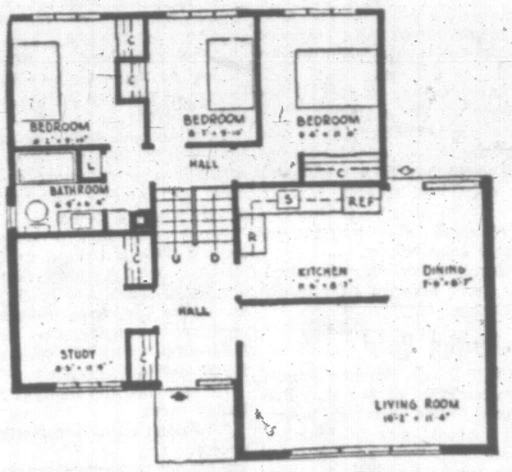

The attractiveness of a modern bungalow and the spaciousness of a two-storey dwelling have been combined in the design of this three-bedroom split-level house by architect R. Whiteley of Don Mills.

Constructed of frame and brick veneer, the house offers excellent separation of the living and sleeping areas. The study on the ground floor has a clothes closet and could serve as a fourth bedroom if desired. The living room provides plenty of unbroken wall areas, permitting various possibilities for furniture arrangement. The basement, which extends below the bedrooms, contains the laundry, storage and furnace rooms as well as a recreation room.

The total floor area is 1,362 square feet and the exterior dimensions are 38 feet by 35 feet. Working drawings for this house, known as Design 763, may be obtained from Central Mortgage and Housing Corporation at minimum cost.

Many Things Contribute To Satisfactory Heating

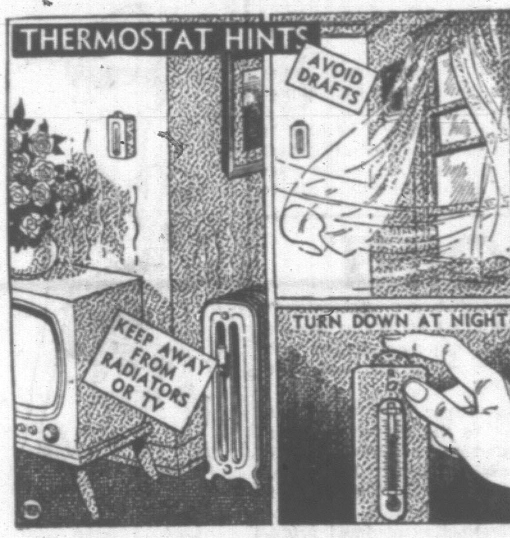

Anything from a crack in the door frame to the location of a piece of furniture can affect the heating in your home.

If extra-cold days cause you to reach with one hand for an extra sweater while the other itches to turn up the thermostat again, don't be too quick to blame the heating equipment.

There are things you can do to make it work better, saving you expense while it keeps you comfortable.

LOOSE FILL

Proper insulation is important to begin with. Chances are that this is something the builder took care of when the house went up. There's little that can be done by you except in unfinished areas. If the area overhead is unfinished, check to see that there's insulation between the ceiling joists. Pour in two to four inches of loose-fill insulation to do the job.

Drafts from around doors and windows can be eliminated with weatherstripping. Felt, metal and rubber are the materials from which you can choose, with felt being the cheapest but the least durable.

CALM DAY

Weatherstripping closes up openings between sash and frame. For openings in the frame itself use calking. Pick a calm day to mount a ladder so that you can examine the frame where it joins the building. A calking gun will provide a ribbon-like strip of the putty-like substance. Preformed ribbons of calking can be purchased and simply pressed into place. In this form, calking is expensive. If it's a cold day, leave the calking compound in warm place before using it.

Your work will be wasted effort if windows aren't closed properly. Unless purposely opened for ventilation, the window should be closed tightly and locked.

Even with a calked weatherstripped, locked window you may feel a draft. It's not coming from the outside. The air next to the cold glass cools off, creates a down draft.

PULL SHADES

Curtains, drapes and shades all help. Draw drapes in the evening to conserve heat. The air trapped behind them serves as insulation, also.

A closet on an outside wall is a cold place. Don't try to do anything about it, just keep the door closed. On really cold days close off unused rooms and cut off the heat to them.

Check the location of furniture. A chair in front of a register or radiator is cutting off circulation. If you have a warm air furnace, keep the cold air returns clear also.

Keep registers and radiators clean. Clear off the top of a radiator. Pottery and books can absorb a lot of heat. During a real cold snap you'll be ahead if you remove the radiator covers.

The thermostat is a mighty important instrument. It can make you comfortable at a flick of a finger. It can also waste fuel and money if improperly placed and used.

It should be located on an inside wall where air circulates freely. It should not be on an outside wall or a wall with a chimney or heating duct behind it. Four feet is the ideal height.

By all means, turn it down at night. But don't turn it down more than 10 degrees. The furnace will be overtaxed the next morning to get the temperature back up.

Don't place a television set, radio or phonograph against the wall and beneath the thermostat. The rising heat will affect the setting.

Cosy Bird Houses From Fir Plywood

Bird houses are like women's hats—every time you turn around you see something different.

The two bird houses above are indicative of the "detached, single-family" houses popular in most parts of the country.

Of course you can have "duplexes," "row housing," and even skyscrapers complete with a penthouse.

Whatever style of bird house you prefer (and depending on the types and quantities of birds in your part of the country) a cosy home is easy to make in your home workshop. Mounted near a window, it will provide endless hours of pleasure.

A few pieces of fir plywood suffice to make the most elaborate bird house. Fir plywood made in Canada is bonded with a completely waterproof glue and will stand up to great abuse in the outdoors. It is edge-marked PMBC Exterior.

Many bird house designs incorporate some sort of opening flap (or roof) so that it can be cleaned out from time to time.

Generally speaking, only houses intended for wrens and martins should be hung from trees. Other birds prefer their homes securely fastened to trees, or posts.

Besides the customary perch outside the entrance-way, it's often a good idea to arrange a small feeding area, on which bread crumbs and the odd piece of suet may be offered.

Birds vary greatly in the size of house they prefer, and the size of the entrance hole. A visit to your public library should solve the problem of dimensions.

Sink Area Warrants Attention

Planning to remodel the kitchen?-Pay special attention to the sink, because most work is done there, says a home economist.

The sink should be located so that you can move easily from it to the range, said Professor Rose Steidl of Cornell University. Also allow for enough storage room and counter space around the sink.

DOMINION GIANT ASTERS
WILT RESISTANT TYPE
60c VALUE—25c
GET ACQUAINTED OFFER
Finest of all Asters. Four loveliest colors: BLUE, CRIMSON, ROSE, WHITE. Our finest seed in four full size packets (value 60¢), all 4 sent postpaid for only 25¢.
FREE Our Big 164-page Seed and Nursery Book. Send today.
DOMINION SEED HOUSE, GEORGETOWN, ONT.

BEASTALL ADVISES

Onions by Set or Seed? Here's Helpful Analysis

By JACK BEASTALL

Onion sets, which are small, mature onions grown from seed the previous year, seem to be more popular with home gardeners than packets of onion seed.

Several standard varieties of the spring sown group are used to produce onion sets, such as Yellow Globe Danvers, Ebenezer, Red Wethersfield, Red Globe and White Globe. These are sold as yellow, red, or white sets.

Seed is sown thickly so that the plants are unable to produce full-size bulbs, about 175 seeds to the foot in a one-inch drill.

In the home garden the drills may be made one-half inch deep with a rake having teeth one inch apart. The seed is then sown in the drills at the rate of one-half ounce to the square yard of seed bed, during early June.

Jack

No thinning-out of the seedlings is necessary, and the small bulbs that form should be thoroughly mature before lifting. They are dried in a warm airy atmosphere in the greenhouse, sunporch, or ventilated cold frame, then cleaned and stored.

PLANT EARLY

For sets, select bulbs from three-eighths inch to one-half inch in diameter, using the larger ones for soups and stews. Plant as soon as the soil can be worked in spring, pressing the bulbs into the soil until only the tip is showing, with about an eight-inch spacing.

Onion sets give quite a good crop although keeping qualities are seldom equal to a late-keeping variety grown from seed.

It is quite easy for the home gardener to confuse sets and multipliers, also tree and potato onions, and sometimes we can see the names and descriptions mixed in the seed catalogs.

Each onion set produces one large single bulb, but a single multiplier always produces a cluster of small bulbs. The Canadian multiplier and the English shallot return several small bulbs for each bulb planted.

The Tree or Egyptian onion produces a cluster of little bulbs at the top of the stalk, sometimes called top sets. The bottom bulb also divides as with the multiplier.

IN CLUSTERS

Tree onions make excellent salad or bunching onions with a flavor decidedly preferred among salad addicts.

The potato onion forms a cluster of large cloves at, or just below, the surface of the soil. These are flattish, pleasantly mild and store well.

Potato onions are often used in milder districts where the soils are unsuited to the growing of the regular onions.

Garlic, the trick up the sleeve of every good cook, is the strongest flavored of all the onion family.

No matter how much we may have protested using garlic, all who have eaten at restaurants have had it, knowingly or otherwise. Many of the most popular dishes depend on garlic for their appeal and we should lose our liking for them if the subtle "dash" were omitted.

BECOME RANCID

Garlic, like the onion, changes its chemistry and flavor around planting time in the spring when the green growth starts at the centre of the cloves. The essential oils then become rancid causing an unpleasant odor on the breath, and in the house when used in cooking.

Home grown garlic, used while fresh, is sweet, pleasant in food, and leaves no disagreeable odor. The single cloves are planted in February in a well-drained soil and mature in late July.

Chives look like mediocre specimens of bunching onions, but an individual chive will develop into a large clump in two years. Only the green tops are used, cut off with scissors, to give an onion flavor to soups, stews, salads and sandwiches.

The so-called Welsh onion is a native of Siberia and when introduced into Germany it was termed the "walsch" or foreign onion. Hearing this term, the old English gardeners thought it came from Wales and have called it the Welsh onion ever since.

It produces early greens which are used as spring, or salad onions, and will be remembered by many English folks as "chibols." In catalogs it is listed as Evergreen bunching or White Welsh bunching.

There is a perennial onion resembling the chive excepting that it retains its leaves over winter. The leaves are used in the same manner as chives, or the leek-like silvery stems (scallions) can be chopped into salads.

Leeks, the mildest of the onions, will be treated separately because their culture is different.

THE WEEK'S WORK

By JACK BEASTALL

Flowering climbing plants, such as clematis, jasmine, wisteria and honeysuckle may all be planted at this time if soil can be well prepared. They will make better growth for this summer than if planted in late spring.

Cuttings taken from various bedding plants last fall will have rooted while kept indoors, and now may be potted separately, or planted out into flats of soil. Have the soil mixture only slightly moist when transplanting, and spray foliage occasionally to supply moisture until re-established and growing in a cool, light place indoors.

Sow seed indoors, or in greenhouse, of tuberous begonia, nicotiana, snapdragon, carnation (Malmaison or Chabaud strain), digitalis (foxglove—the Excelsior strain is far more beautiful than the old type), pansy and penstemon.

Various indoor flowering tubers which have been stored since fall may now be started into growth in dampened peat moss or sand in a warm greenhouse, sunroom or basement windows. Gloxinia, achimenes (cupid's-bower), streptocarpus (Cape-primrose), gesnera, even the tuberous begonias are in this group.

If soil is sandy loam, broad beans and shalotts may be planted. Also garlic cloves.

Seek out plant and seed catalogues. They stimulate imagination. New plants, and those raised from seed will add interest to an established garden.

Make a plan, roughly to scale, of the entire lot, marking in the house and other permanent features as trees, hedges. With catalogues, the vacant spots can be filled in provisionally, on paper.

Clean inside glass of greenhouse frequently, and outside when weather permits, to take advantage of lengthening and strengthening daylight.

Arrange vegetable garden plan on paper; in general, plant root crops where top crops grew last year. Grow in quantity only those vegetables enjoyed by all the family, limiting the less popular kinds to sufficient for them to have only occasionally. Try new kinds of vegetables, as you do new flowers.

Dig root of rhubarb for forcing. ay e left exposed on soil surface for few days before planting in a deep box or tub. Place in a dark warm place, and give tepid water enough to keep the soil moist.

About 1,500 acres were planted to soybeans in Australia this year, the country's first major attempt at growing the crop commercially.

FIX-IT FORUM

Q—How can creaking floors be silenced?—L.K.F.

A—Most floor squeaks are caused by the floor boards separating slightly from the joists beneath. Place a piece of carpeting over the noisy area for protection. Set block of wood over that and drive boards back into place with heavy hammer. If noise persists, secure boards to joists with long finishing nails. Countersink and fill holes with wood filler.

ALUMINUM
Storm Windows and Doors
HUMPHREY WINDOWS LTD.
751 Discovery EV 2-4612

LEIGH'S
Metal Weather Strips
For Drafty Windows and Doors
Pella DO IT NOW!
Rolscreens
Wood Folding Doors
Flexalum.
Venetian Blinds and Metal Draw Drapes
B. T. LEIGH
736 Newport EV 3-9685

OIL HEAT SPECIAL!
Convert Your Present Furnace to Automatic Oil with the Famous Williams Oil-O-Matic Burner — Completely Installed for
ONLY $395.00
*Re-Cementing of Cast Iron Furnaces Extra.
INCLUDES:
250-GALLON BASEMENT OIL TANK
THERMOSTATIC CONTROLS
WIRING TO APPROVED CIRCUIT
PERMIT AND TAXES
ONE-DAY INSTALLATION
EASY TERMS: 10% DOWN, 5 YEARS TO PAY
W. R. MENZIES & CO. LTD.
911 FORT ST. PHONE EV 3-1112
Serving Victoria Over 50 Years

YOUR HEADQUARTERS FOR GENUINE ARBORITE, CANADAS FINEST SURFACING MATERIAL . . . BUILDING MATERIALS
FOR KITCHEN AND BATHROOM WALLS
FOR COUNTER TOPS, SPLASHBACKS
FOR PLAYROOM WALLS, BAR TOPS ETC.
Sash, wood, steel or aluminum
Glass and Glazing, Frames, Doors of all types
Millwork, Cabinets, Hardwoods, Plywoods
"Reliance" Aluminum Sliding and Casement Windows and Sliding Doors
Builders can save on builders' hardware and finishing materials for cabinets, cupboards, doors, etc. Come in soon for quick service
Free Estimates • Terms • Delivery Service
BUILDERS Sash & Door Ltd. Phone EV 2-3171
350 GARBALLY ROAD — VICTORIA
Just turn south off Gorge Road, corner Garbally

25% to 50% Greater Heating Capacity with
McCLARY
Oil-Fired Automatic HEATING
EFFICIENT, gives 25% to 50% more heating capacity than any other unit of its size.
QUIET . . . Quietest unit made . . . quieter than a new washing machine.
EFFECTIVE . . . Cleans, warms and re-distributes air every 12 minutes. Five years to pay . . . Best plan in town.
ROBERTS SHEET METAL
1105 N. Park EV 5-7812

"perimeter" warmth and air-conditioning
Enterprise
Have done with drafty rooms by installing this new Enterprise oil heat and air-conditioning unit now. Powered by a new, extra-quiet high-pressure Enterprise oil burner with a rubber mounted high-capacity blower, it delivers pure air constantly to every corner of your home. This efficient Enterprise unit is backed by more than 80 years' experience in home heating engineering.
De Luxe Model $640.00 (Duct Work Extra)
Standard Model $570.00 (Plus Duct Work)
YOUR HOME IS DIFFERENT
. . . duct work is an individual problem . . . we cannot quote a flat rate for this and guarantee the quality of performance your comfort demands . . . Let us give you a free estimate.
BE WARM — BE WISE CHOOSE ENTERPRISE
STANDARD HEATING OILS
Available on Standard Oil Co.'s New Finance Plan at 5½% Simple Interest
C.J. McDowell
1000 DOUGLAS
EV 3-4138
WE SELL — WE INSTALL — WE SERVICE

SEWAGE PROBLEMS?
LOT NOT SUITABLE FOR SEPTIC TANK?
"CAVITETTE" is the answer
"CAVITETTE" AN INDIVIDUAL SEWAGE TREATMENT PLANT
"CAVITETTE" APPROVED BY LOCAL HEALTH AND BUILDING AUTHORITIES
"CAVITETTE" is Sold and Serviced by
W. R. MENZIES & CO. LTD.
911 FORT STREET VICTORIA, B.C. PHONE EV 3-1112
For Further Information Call R. H. Lyle

DO IT NOW
protect and beautify your home
Use Forest Cedar Siding
It's Smart and Modern
with "FOREST" CEDAR SIDING
Combines: BEAUTY, STRENGTH, ECONOMY
Manufactured by
BRITISH COLUMBIA FOREST PRODUCTS LTD.
Victoria Sawmills Division
371 GORGE ROAD EAST PHONE EV 5-3331

DO IT NOW

Keep Winter Employment at Its Highest Possible Level by Having Your Building Improvements DONE NOW!

Business firms with up-coming improvement programs, householders who contemplate repairs and alterations later this spring, are urged to DO IT NOW — DURING THE WINTER SLACK PERIOD!

Remember! When Everybody Works! Everybody Benefits!

NEW LOW PRICES FORMICA COUNTER TOPPING AND WALL TILE AT
V.I. FLOOR CENTRE LTD.
HARDWOODS - LINOLEUMS - TILES - CARPETS - SANDING AND REFINISHING - PLASTIC WALL TILES
CALL US FOR A SHOWING IN YOUR HOME
2100 DOUGLAS ST. PHONE EV 4-7314

Why wait for Spring?
DO IT NOW
WHEN MEN ARE AVAILABLE
JEUNE BROS. INTRODUCTORY OFFER ON *Flexalum*
ROLL-UP ALUMINUM AWNINGS
★ The permanence of Aluminum with the Flexibility of a roll-up awning—
★ ROLLS UP AND DOWN to give you shade when you want it . . . light when you want it.
No Storage or Deterioration
Manufactured in Victoria by Victorians
ORDER NOW! SAVE
20% Terms
JEUNE BROS. LTD.
Since 1886
570 JOHNSON ST. EV 5-7751

VISIT
Moore-Whittington's Modern Showrooms
THE LARGEST IN WESTERN CANADA
The Home of Building Ideas in Victoria
- B-H PAINTS, COLOR CAROUSEL
- THERMADOR COOKING UNITS
- COMPLETE BUILDING SUPPLIES
- BUDGET PAYMENT PLAN

Let our Friendly Salesman help you plan your building project.
THE MOORE-WHITTINGTON LUMBER CO. LTD.
EV 3-7106
On Bay Just West of Government St.
1614 BRIDGE ST.

RE-ROOF! GUTTERS LEAKING? Have Them Repaired
DO IT NOW
All types of wood gutters cleaned and repaired, new gutters and downpipes installed - Plastic Wall Tile - Floor Tile. Free estimates for a better job by qualified men. Night Phones: EV 2-9584 or EV 4-1546.
CAPITAL CITY ROOFING CO.
1920 OAK BAY AVENUE, at the 1-Stop EV 3-5911

LAFARGE CEMENT
READY-MIXED CONCRETE SAND AND GRAVEL
Delivery Anywhere in Greater Victoria and Saanich Peninsula
FOR QUICK PICKUPS—EV 5-8031
FAST DELIVERY SERVICE
Call in at our 409 Bay Street Warehouse for Cement, Brick, Plastering Supplies, Drain Tile, etc.
A COMPLETE STOCK OF BUILDING SUPPLIES
BUTLER BROS.
SUPPLIES LTD.
2046 Keating Crossroad GRanite 4-1121

KOOLVENT
ALUMINUM AWNINGS
For Free Estimate
CALL EV 3-5010
Showroom: 919 Fort

Automatic OIL HEATING
Select the unit of your choice—do it now! Trained installation crews ready.
Call EV 4-9391
WESTERN HEATING
PRODUCTS LTD.
Office and Showroom:
825 BROUGHTON ST.

Dorman's for
DAY'S WOOL-CORD

DORMAN'S is your headquarters for smart uniforms and industrial clothes for every job!

We carry a complete stock of the best in UNIFORM CLOTHING, SHIRTS, PANTS, JACKETS, etc., and can supply service station uniforms and caps either from stock or made to measure.

Douglas at Johnson
Phone EV 4-5311

DO IT NOW!
LUNDS
AUCTIONEERS & APPRAISERS
PHONE EV 5-5422
926 FORT

DO IT NOW
PLYWOODS, WALLBOARDS, LUMBER, BUILDING MATERIALS from
DOMAN'S
Doman's Lumber Co. Ltd.
Victoria - Duncan - Nanaimo
285 Bay St. EV 5-2409

NOW'S A GOOD TIME

Have you ideas about remodelling the kitchen, installing a laundry room, adding to electric circuits, painting, having outside repairs made? Now is an excellent time to have these or other jobs done, when tradesmen and materials are in good supply.

B.C. ELECTRIC

NOW IS THE TIME TO BEAUTIFY YOUR FLOORS WITH ARMSTRONG
george barr
the modern fashion in floors
EV 5-4722 (note new address) 917 FORT

M&M
Leaders in Hardware and Home Furnishings
Complete Service to the Trade
PAINTS AND SUNDRIES
FOR HOUSEHOLD AND INDUSTRY
Electrical Fixtures and Wiring Supplies, Plumbing Fittings and Fixtures.
CARPENTERS' NEEDS
Quality Hand and Power Tools — Stanley Beaver ● Skil ● Delta ● Black & Decker.
BUILDERS' HARDWARE
Famous Names—Amerock, Corbin, Stanley, Washington
Felt Weatherstrip, 12-ft. lengths. Special......12¢ each
McLennan, McFeely & Prior Ltd.
1400 GOVERNMENT EV 4-1111

P. J. Says: DO IT NOW
CREATE WORK
DO IT NOW
- Roofing
- Gutters
- Insulation
- Tile
- Siding
- Flooring
- Building Materials

First class workmen and materials
Available in the Centre of Town
at **PARKER JOHNSTON** Ltd.
1314 Broad St. EV 2-9181

DO IT NOW
When men are available
ORDER
CANVAS AWNINGS
NOW and SAVE
10% OFF
Delivery When Required
Pay at Your Convenience
JEUNE BROS.
"Canvas Goods Since 1886"
570 Johnson St. EV 5-7751

For All BUILDING SUPPLIES
Phone EV 2-8121

EVANS COLEMAN & EVANS Limited
900 Wharf Street
3191 Douglas Street

WROUGHT IRON FOR EVERY PURPOSE
- Railings
- Fencing
- Fire Escapes
- Burglar Guards
- Custom-Built Firescreens
- Gates
- Welding
- Structural Steel

PHONE GR 7-2313 - FREE ESTIMATES - TERMS
IRONCRAFT PRODUCTS LTD.
Ed Easton, Gen. Mgr. — Residence EV 4-9091
1558 CEDAR HILL CROSSROAD at SHELBOURNE

Canada Winter Work Campaign
CALL YOUR
NATIONAL EMPLOYMENT OFFICE
EV 5-6711
FOR THE WORKERS TO HANDLE YOUR WINTER WORK PROJECT
DO IT NOW!

BE MODERN
In a Modern City
Modernize Your Wiring
DO IT NOW!
ELECTRICAL CONTRACTORS
Installations ● Repairs
H. J. LANGDON
& SONS LTD.
508 BASTION EV 2-1613

Do It Now!
LUMBER, TIMBER, SIDING, DIMENSION SHIPLAP
Special consideration given to Contractors
Fast Delivery—Lowest Prices
ROCK BAY LUMBER
CO. (1954) LTD.
DIAL EV 3-3821
327 CATHERINE

DO IT NOW!
PITT & HOLT
PLUMBING & HEATING
J. Welham, Pres.
SPECIALISTS IN PLUMBING
Gas Panelray Heating
Furnace Repairs, Sheet Metal Work, Air Conditioning, Oil Burners
602 Esquimalt Rd. EV 3-7413

C-I-L
THE PREMIUM PAINTS AT REGULAR PRICES
Now you can have the color you want . . . Visit our showroom and inspect the Miracle Mixer.
J. J. ROSS
& SONS LTD.
749 Pandora EV 3-3613

STYROLITE
Meets All Needs
lifetime wear AND cost-saving, learn the facts about "Modern" Plastic Wall Tile. Brings any bathroom handsomely up-to-date in almost no time! Quickly, For rich looks, quick effects, inexpensively installed . . . Choice of colors, combinations. Get our estimate!
Call EV 2-2331 Nights EV 4-4818
VICTORIA ROOFING & INSULATION CO.

"There's one of the smartest gals in town!"

She's stretching her home improvement dollar by calling us in the winter when we're not too busy—when we're glad to get interior renovation jobs.

Next summer we may not have time for a job like this. By having it done now, she's getting a better and a faster job because skilled workers are more productive.

Somewhere around your home or place of business there's a job to be done. It will pay you to do it now.

Canada Winter Work Campaign

HELP YOURSELF AND AT THE SAME TIME HELP YOUR COMMUNITY TO INCREASE EMPLOYMENT THIS WINTER. CALL YOUR NATIONAL EMPLOYMENT OFFICE FOR ADVICE AND ASSISTANCE.

Issued by authority of the Minister of Labour, Canada

Siding at a Saving
WINTER IS THE TIME FOR HOME IMPROVEMENTS
Why wait for Spring
DO IT NOW
"RANCHPANEL" SIDING . . .
● LOW COST ● EASY, FAST INSTALLATION ● LIFETIME SERVICE AND BEAUTY
The handsome, new siding designed to give "NEW" natural beauty to your home, inside and out!
You'll want to be first to "RANCHPANEL" your home the very moment you get your first look at this distinctive new siding. Sawn from specially selected cedar logs and graded to accentuate the naturally beautiful markings of British Columbia cedar, new "RANCHPANEL" provides a delightfully different, unmistakably modern look wherever it's used.
WHEN BUILDING OR RENOVATING SPECIFY "RANCHPANEL" SIDING
BRITISH COLUMBIA FOREST PRODUCTS LTD.
FIR, HEMLOCK AND CEDAR LUMBER PRODUCTS
371 GORGE ROAD E. (Victoria Sawmill Division) Phone EV 5-3331

OUTDOOR REPORT BY Doug Peden

Traditionally, the Canadian or American gunner has always been intrigued by the biggest and most powerful shotgun he could buy—a full-choke 12-gauge, the kind which would give the English or European bird-buster a case of the shudders.

Whether or not he could carry it comfortably or swing it easily never seemed very important. He was happy as long as he knew that he could blast feathers out as far as the next guy.

Now it seems that tradition is being shot full of holes and a lot of our scatter-gunners are beginning to think of comfort and efficiency.

Except for the boys who do most of their shooting from a duck blind, more and more astute gunners are realizing that for every shot they fire at upland game birds, they walk over a fair chunk of territory. And at the end of a six-hour hike, each extra pound can seem like five.

More and more sportsmen are learning that a light, fast-handling weapon, say a 20-bore, swings up and on and kills a bird so much faster than a cumbersome 12 that the extra length and weight are often a handicap in bird shooting.

With a light gun, wing-shooting gets back to what it originally was, an art rather than an exercise in anti-aircraft artillery.

It Has Grown Up With a Vengeance

Anyway, most of us haven't the ability to down birds consistently at more than 45 yards, and with a sweet-swinging firearm a lot of grouse and pheasants are downed that would have been into the bush before a big 12 was lined up.

We select the 20-gauge among the lighter guns because it is the happy medium. The 16 doesnt differ enough from the traditional 12 and the 410-bore doesn't toss a big enough load of shot for all-around shooting.

Manufacturers have anticipated the trend toward comfort and efficiency, not only by redesigning their 20-bore products for greater handling speed, but they have also turned to lighter metals, even synthetics like nylon and fibreglas to reduce weight.

Ammunition companies are doing their part by taking advantage of modern high-density powders and compact wad columns to increase the potency of the 20. Even a standard-length 20-gauge shell can now be loaded with 1⅛ ounces of shot, once the normal 12-gauge load.

And the three-inch variety of shell, tagged a magnum, is loaded with 1 3/16 ounces, or, in one U.S. brand, a full 1¼ ounces of pellets.

No sir, the once-despised little 20 is no longer a gal's gun, in either weapons to buy or shells to shoot. It has grown up with a vengeance.

Sure enough, it has become a thinking man's weapon with a shooting man's wallop.

ON THE ALLEYS

Days Like This Make You Think

By MICHAEL ROSE

There are times when bowling seems hardly worthwhile.

Rolling an 817, including one 363 game, at fivepins and failing to get into the top three of a dozen bowlers, can make life difficult.

May Wallis crashed 800 in Capital's championship bowling last week and was mollified to find that several other pin-busters were sizzling at the same time.

To reach the finals and a shot at Reg Waggoner's six-week-old title, Doug Mann rolled 884 (266, 347, 271), Cec McRae turned in 879 (280, 335, 264), and Cy Wallis came up with 862 (246, 328, 288).

Apparently exhausted by all this effort the threesome were joined by Reg in a parade of much lower scores in the final rolloff.

Cy Wallis nosed out Waggoner 717 to 714 to become new fivepin king of the alleys.

Waggoner improved in major league play during the week and carded 876 (305). Other scores were: Harry Cool, 857 (321, 303); Bob Hodges, 818 (330, 317), and Bill Cool, 806 (369).

Cy Wallis improved his average by two points during the week at Capital and now leads the major league standings with 251.

Next in line were his wife, May, with 240, Reg Waggoner with 240 (fewer games bowled, Stan Bell Jr. with 237, and Stan Sr. with 231.

★ ★ ★

Tenpinners had a good week throughout the city and the upper ranks became more crowded than they have been for some time.

Well ahead of the pack was Wilf Smith's 634 (202, 243) at Strathcona. He was followed by fellow senior league kegler Herb Chandler with 615 (200, 236) and commercial loop player Vince Brown with 610 (234, 203).

Other good scores at Strathcona alleys included: Cec Dixon, 589 (212); Roy Begg and Roy Bussey tied at 557; John Elves, 556 (220); Gordy Rawnsley, 553; Sheldon Nipp, 548 (233), and Phil Moser, 546 (212).

In Gibson's mixed tenpin league, Don Shaw showed the way with 589 (205, 202), followed by Colin Butts, 571 (222, 207), and Wilbur Webb with 550 (203).

★ ★ ★

Dave Mathews claims this week's honors for individual excellence by converting his "big four" split at Gibson's

★ ★ ★

Victoria High's bowling aggregation continued to lead the inter-high school fivepin standings after the second monthly session.

The youngsters went into last week's play with a 200-point lead over the Oak Bay High squad and increased this to 964 at the end of the afternoon's action.

Standings: Vic High, 10,742; Oak Bay, 9,778; St. Louis College and St. Ann's Academy combined, 9,559; Esquimalt High, 9,407, and Mount View, 8,987.

The five-man team from Vic High rolled three games and came up with a respectable total of 3,198.

High single of the evening was rolled by Oak Bay's Margaret Smith, who carded a 326. High three was Doug Wylie's 751.

Tee Competition At Round No. 3

Thirty-seven members of the Victoria Golf Club's ladies section will play in the third round of the Roffey Cup competition on Tuesday.

Starting times:

9.19 a.m.—Mrs. H. Porter, Mrs. W. A. R. Hadley, Mrs. S. A. Haynes.
9.26 a.m.—Mrs. N. Bamford, Mrs. L. E. Pope, Mrs. W. Leach.
9.33 a.m.—Miss R. Jones, Mrs. E. L. Keyes, Mrs. E. C. D. Wilson.
9.40 a.m.—Mrs. F. G. Henshaw, Dr. A. Hassel-Gren, Mrs. R. S. Dyer.
9.47 a.m.—Mrs. G. Barclay, Mrs. H. P. R. Brown, Mrs. R. Fortye.
9.54 a.m.—Mrs. W. S. Moore, Miss M. Campbell, Mrs. R. McDonald.
10.01 a.m.—Mrs. T. W. Walker, Miss J. B. Fortt, Mrs. H. J. Bigsby.
10.08 a.m.—Mrs. J. H. Wilson, Mrs. S. Keate, Mrs. R. Hawkesworth.
10.15 a.m.—Mrs. G. F. Dunn, Mrs. C. Chapman, Mrs. F. E. Norris.
10.22 a.m.—Mrs. H. G. Ellis, Mrs. R. R. Wilde, Mrs. J. F. A. Lister.
10.29 a.m.—Mrs. R. Burland, Mrs. D. McColl, Mrs. A. S. [illegible].
10.36 a.m.—Mrs. R. O. Alexander, Mrs. J. H. Brown.
10.43 a.m.—Mrs. C. L. McLaughlin, Mrs. J. R. Nicholson.

Hoop Player Dies

FRESNO, Calif. (AP)—A high school basketball player, injured during practice Thursday, died in hospital Friday night after emergency surgery. Dennis Smith, 16, a junior guard, was struck in the head by a basketball another player had kicked.

TIME TO REST . . . WAIT

Skip's comfort is aim of third Beth Sealy (right) as Flora Martin awaits outcome of games between rival rinks in ladies' district playdowns at Victoria Curling Club. Mrs. Martin's rink finished round-robin with 8-3 record to clinch at least tie for top spot and berth in Island finals. See story below. (Times Photo by Bill Halkett.)

CURLING PROBLEM

Women Curlers Short of Time

A rink that has played the majority of its games minus a lead today stands in the best position to claim the Victoria zone ladies' curling championship.

Mrs. Flora Martin's rink has completed the 12-rink, round-robin zone playdowns with eight victories and three losses. The worst that can happen is a playoff for the zone honor.

Only two other rinks stand a mathematical chance of tying Mrs. Martin.

Whether or not the rinks still alive are permitted a chance to tie Mrs. Martin is a problem that seems to be creating some amount of confusion among the ladies.

A zone winner must be declared by Monday.

Mrs. Martin's rink is the only one to play all of its 11 games.

Some rinks have not yet played six games, and it seems almost impossible for them to complete their schedules.

Rinks who suffered four or more losses are definitely out. Still in the running, however, are foursomes skipped by Doris Fraser and Betty Stubbs.

BEST CHANCE

Mrs. Stubbs' rink, with its 6-3 won-lost record, is in the best position to force a playoff for the zone title.

Mrs. Fraser dashed the hopes of Mrs. Renee Robbins Friday afternoon and then knocked out Mrs. Isabell Walkey's foursome, 11-10, this morning. The two victories boosted Mrs. Fraser's record to 5-3.

The round-robin tourney will wind up Sunday.

The Martin rink started out the event with Flora calling shots for Ella MacDonald, Bessie Day and Beth Sealy. Mrs. MacDonald, however, suffered a back injury after the second game and has been unable to play in any of the rink's remaining games.

Winning rink will enter the Island finals at Port Alberni next Friday, with the Island champions moving on to the provincial championships at Vernon Feb. 15-18.

How they stand:

	W	L
Flora Martin	8	3
Betty Stubbs	6	3
Doris Fraser	5	3
Marg Sturrock	6	4
Betty Morgan	5	4
Renee Robbins	4	4
Marion Bradley	5	5
Ann Stradeski	5	5
Isabel Walkey	3	4
Edna Manchester	2	5
Ruth Jackson	0	4
Freda Traves	0	5

TIME OUT! By JEFF KEATE

"That's a golf expression, Mrs. Foley! I wasn't addressing you when I said 'You hit the ball fat'!"

Nanaimo 'Spiel Winds Up Sunday

NANAIMO (CP) — Thirty-two rinks started competition Friday in the three-day Nanaimo women's mixed bonspiel.

Mayor Pete Maffeo tossed the first rock and there was the traditional skirl of bagpipes to open the event. Out-of-town rinks include five from Vancouver, five from Port Alberni and one from Duncan.

Finals will be played Sunday.

L.A. IN NBA?

PHILADELPHIA (AP) — Los Angeles will be granted a franchise in the National Basketball Association possibly next season but definitely in 1961-62, the Associated Press learned today.

GRID OWNERS AGAIN FAIL TO PICK BOSS

MIAMI BEACH, Fla. (AP)—National Football League owners adjourned their conference Friday without electing a commissioner or action on expansion. There was a strong possibility that they might not do either before the meeting ends.

The owners spent about three hours Friday on the task of naming a successor to the late Bert Bell but there was no balloting.

TUX RENTALS
CEC FLETCHER'S MEN'S SHOP LTD.
755 YATES

STEAM CLEANING AND UNDER-SEALING
Victoria Auto Wreckers
631 Princess EV 3-8444
24-Hr. Towing: EV 2-0126
We Cover the Island

SKATERS SHOULDN'T SQUAWK . . . . TEMPERATURE CONTROLLED

Squaw Valley Ice Has Quality

By CHARLES McMURTRY

SQUAW VALLEY, Calif. (AP)—How, asks a surprised Bill Kerth, could anyone doubt the quality of Squaw Valley's ice?

Don't they know, exclaims the director of skating events for the Feb. 18-28 Winter Olympics, that Juhani Jarvinen set a world record the first time the rink was used in competition?

That was last February at the North American Games, which drew 25 of Europe's best speed skaters. In the opening event, Jarvinen sped 1,500 metres in 2.06.3.

"They'd been trying for years to beat the record by a tenth of a second," Kerth elaborated. "Jarvinen cut 2.3 seconds from it."

The same rink will be used for the Olympics as for the North American—but some of the equipment has been improved. Kerth was director of skating events for the North American also.

Europeans came to Squaw Valley last winter openly skeptical of American ability to freeze ice properly artificially. After Jarvinen set his world record and others turned in their best individual times, the complaints ceased. Most praised the rink.

"Actually, with our ability to control the ice surface temperature by mechanical means—rather than depending upon nature's temperatures—we can more closely approach the ideal skating surface," Kerth said.

Ideal ice surface temperatures are 26 to 30 degrees for figure and speed skating and 15 to 18 degrees for hockey. These temperatures can be maintained artificially on the big main arena, which is indoors.

This will be the first time Olympic skating events ever have been held under a roof. Figure skaters and hockey players especially should benefit, because there'll be no wind or snow to hamper them.

The main arena will be 85 by 193 feet—the size determined by the needs of hockey. The speed rinks will be an oval 600 feet long, 300 across and with a skating rink 46 feet wide.

A rink can be resurfaced in 10 minutes, Kerth said. And the new surface will be almost identical with the last.

Puck Tourists Finally Connect

(From CP Reports)

Friday was a red-letter day for a pair of touring teams currently trying to pick up the finer points of hockey by playing Canadian competition.

Moscow Selects, a Russian all-star squad, and the Japanese Olympic side both won their first games since arriving in Canada.

The Russians, after three straight losses, made the grade, 8-3, by defeating a Lakehead senior squad. The Japanese came from behind twice to edge Brandon Wheat Kings of the Manitoba Junior League, 8-6.

AT KELOWNA NEXT

The Select's next game is at Kelowna Tuesday.

Speedy forward Vyacheslav Orchakov scored three goals—all during the third period—to pace the Russian attack. Slava Starshinov added two goals, while Boris Mayorov, Viktor Tsyplakov and Krilov added singles.

Ken Harris, Tom Yanchuk and John Irving scored for the out-classed Lakehead team before a capacity Fort William crowd of 5,000 fans.

The Japanese squad now has one victory and a tie in 10 games of its Canadian exhibition tour in preparation for the winter Olympic Games at Squaw Valley, Calif.

The Japanese were jubilant. Team manager Junzo Tsuji told reporters it was the team's first victory outside Japan. "We will remember Brandon," he said.

The Wheat Kings seemed to let down after scoring three easy goals in the first period.

A crowd of 4,160 roared its approval of the Japanese players display of determination. It gave a special ovation to goalkeeper Toshiei Homma, who came into the Japanese nets in the first period in relief of Soichi Tomita, who allowed the first three Brandon goals.

Homma blocked 23 shots, 16 in the third period as the Wheat Kings battled to tie the game.

BUDDY BARKER SIGNED

BALTIMORE (CP) — First baseman Buddy Barker, star slugger with Vancouver Mounties of the Pacific Coast League last year, has been signed to a 1960 contract by Baltimore Orioles.

RACING RESULTS

SANTA ANITA

First Race—$4,000, two-year-old maiden fillies, California bred, three furlongs:
Annie Alma (Burns) $7.00 $4.00 $2.40
Quillo's Cherub (I. Valenzuela) 5.40 2.80
Terrazzina (Arcaro) 2.40
Also ran—Working Girl, Lady of Troy, Coffey Call, Little Lydia, Sheaward, Foreign Money, Sleepy Eye. Time—0.33 3-5.

Second Race—$4,500 claiming, three-year-olds, one and one-sixteenth miles:
Rageing Liz (Shmkr) $12.00 $6.20 $5.20
Fraternity Boy (A. Vinzia) 6.60 3.80
Fulfill (Shirota) 9.20
Also ran—Granted Wish, Call Me Red, Edward J., Magnify, Space Race, Marymount Miss, Junior's Comet, Executor, Bonerita. Time—1.46 1-5.

Third Race—$4,500, allowances, three-year-old maidens, one and one-sixteenth miles:
Kamasutra (A. Vinzia) $12.80 $8.60 $6.20
Blue Monarch (Mundorf) 11.20 6.80
Horse Shoes (Marmatz) 6.80
Also ran—Sir Holly, Bold Dude, Unwritten, Nathleen, Reason Is One, Shells, Correlating, Graphite, Grey Vegas. Time—1.44 1-5.

Fourth Race—$4,000 claiming, four-year-olds and up, six furlongs:
Armed South (Longden) $15.80 $7.00 $5.80
Prince Nahar (Shoemaker) 4.60 4.00
Soldier Boy (Maese) 18.40
Also ran—Ban, Best, Ada, Pez Vela, Cartwheels, Maxine Welch, Socrates, TV Girl, Pappus, Ballywit. Time—1.10 3-5.

Fifth Race—$4,500 allowances, three-year-old colts and geldings, six furlongs:
Blonde Ruler (Shmkr) $12.20 $5.40 $4.60
First Balcony (Arcaro) 3.60 3.00
Drop Volley (Longden) 3.40
Also ran—Hidden Intent, Joncor, Grover, Patricius, Martial Rule, Takaward.

Sixth Race—$6,000 classified allowances, four-year-olds and up, about six and one-half furlongs on turf:
Vendetta (Arcaro) $6.20 $4.40 $3.60
Flashy Token (Mundorf) 12.00 8.00
Lotsoloot (I. Valenzuela) 5.40
Also ran—Hieroglyph, New Shift, Chevalate, Salaam III, Radium Rays, Windsor Serial, Jungle Dancer, Sweet Revenge, Hit the Trail. Time—1.15.

Seventh Race—$10,000 classified allowances, four-year-olds and up, one and one-sixteenth miles:
DH—American Comet (Barrow) $4.40 $4.60 $3.00
DH—King Ara (I. Valenzuela) 8.80 8.00 4.20
Swaps Kin (Neves) 2.80
Also ran—Manassa Mauler, The Searcher, McTavish, Sid Old Boy, Top Double. Time—1.43 1-5.
DH—Dead heat for first.

Eighth Race—$5,000 claiming, four-year-olds and up, one and one-eighth miles:
Flagg's Bandit (Arcaro) $8.40 $5.20 $3.80
Overdrive II (Taniguchi) 18.20 9.20
St. Vincent (Longden) 4.80
Also ran—Khliesas, Manuscript, Dixie's Darling, Ray Beaudet, Gun Runner, Phantom Ace, John T., Moslem Prince. Time—1.50 4-5.

Parry Sets New Mark

LOS ANGELES (AP) — Parry O'Brien broke his own indoor world shot-put record Friday night with a toss of 63 feet, one inch. The previous record was 62¾.

The new toss was made in Los Angeles' first invitational indoor track and field meet.

EASY TO TAKE—
IN SMALL DOSES
Our Budget Plan spreads your Shell Furnace Oil Payments over easy-to-pay monthly installments!
Shell—the Heat'n-a-hurry Furnace Oil—costs no more, yet brings you these added benefits . . .
Keep Filled Service: We automatically refill your tank when your supply is low.
Trouble-free Heat: With Shell you get Sonitor *plus* a special additive to keep your heating system at peak efficiency.
Maintenance Service: We arrange for *complete* maintenance service-
SHELL HEATING OILS
For full information call EV 3-1112
MENZIES SERVICE Ltd.
911 FORT STREET

NHA is back!
Here's what to do about it
Act now! It's your chance to own your own home, a home built just for you, with all the conveniences of modern living. NHA terms will put the home you want within your reach . . . but you'd better act now, for it's first come, first served, and nobody knows how long the money will last! Don't take chances with this, the biggest investment of your life . . . get expert advice, expert assistance, right away. Yes, we mean right away . . . Byron Price, Victoria's biggest, most experienced developer, maintains 24-hour telephone service for your convenience . . . so
Phone Byron Price Now EV 5-2458
Learn About—
FREE HOME PLANS
Over 300 free plans available through Byron Price Home-Planning Service, with alterations to suit you.
LOW DOWN PAYMENT
Extensive financial connections mean that you may build your home with a lower down payment even than NHA requirements!
APPROVED LOTS
Hundreds of NHA-approved lots, all in choice locations, including over 100 sewered lots. Prices start at $1,150.
And here's another big reason for phoning Byron Price, or calling in to 1314 Quadra Street . . . Byron Price Realtors are agents for
Vickery Construction Ltd.
Vancouver Island's largest home-building specialists. When Vickery builds your home you get a **better home for less,** and you get a **higher NHA mortgage** because your home is appraised higher. It's not just another NHA minimum home . . . it's built **better** than acceptable NHA standards in many ways.
Why delay . . . why let someone else enjoy the home you could have had? It's first come, first served, so whether you're reading this at noon or at 4 a.m., **PHONE EV 5-2458 NOW . . . learn how you, too, can own your home at less than rental costs!**
EARLY BIRD BONUS! FREE LANDSCAPING!
The first 25 applicants building homes in Montclaire Park through Byron Price/Vickery Construction will receive free landscaping. Don't wait! Live in beautiful Montclaire Park and let professionals landscape your garden!

Steel Holds Key to U.S. Economy

NEW YORK (AP) — The steel industry appears to hold the key to the price situation in the United States economy.

Chairman Roger Blough of the United States Steel Corp. hinted that steel prices may be increased before the year ends but that an increase might not be as large as those which followed labor settlement in the past.

Producers of industrial and consumer goods say they believe the current high level of prices may remain about the same in the first half of this year but that a steel price increase would bring on increases by many industries.

There is talk in the furniture industry about the likelihood of higher prices. Car makers say they will have to wait to see what steel does.

SEES PRICE INDEX UP

Ewan Clague, commissioner of labor statistics, forecast a gradual rise in the government's consumer price index through 1960.

There were demands for both tighter and easier credit.

Dr. Gordon W. Mc Kinley, director of economic and investment research for Prudential Insurance Co., recommended a federal law putting a maximum of 24 months on consumer credit.

The new president of the National Association of Home Builders, Martin L. Bartling Jr., said that easier credit is needed or there will be a drop of between 200,000 and 250,000 in the number of new homes started this year.

The automobile industry built car No. 2,000,000 of the 1960 model year. It reached the mark a week earlier than last year. The week's production was about 178,000 cars, a four-year high.

New Vauxhall Line Soon For Canada

LONDON (Reuters)—Vauxhall Motors, British subsidiary of General Motors, Friday announced a new line of cars for the Canadian market.

The Envoy, a variant of the four-cylinder Victor manufactured in England, will be produced for Canadian consumption in four models—the standard, Special, the De Luxe Custom and the Sherwood, a station wagon.

The models differ from the Victor in appearance but have a mechanical specification based on the English version.

The radiator grille, and combined parking lights and indicators have a "horizontal" appearance which gives the car a low, wide look from the front. At the rear, the tail lights, indicators and reflectors are incorporated in a cluster assembly.

$15,000 Bail In Vancouver Contempt Case

VANCOUVER (CP) — Bail was set at $15,000 Friday for Clyde W. Thornton, director of Union Contractors Ltd., pending hearing of contempt of court proceedings against him next Tuesday.

Mr. Justice T. G. Norris set the bail in Supreme Court after he was told Thornton threatened the man who tried to serve papers on him and had to be chased down the street before the papers could be served.

Thornton was named in a contempt application in connection with the payment by the British Columbia department of highways of $75,000 to his bank at Bonners Ferry, Idaho, after Mr. Justice Norris had ordered that the money be paid to a trust company here.

Highways Minister P. A. Gaglardi is also named in the contempt application.

Oil Deliveries, Gas Sales Up During November

OTTAWA (CP)—Net oil deliveries through Canadian pipelines totalled 24,068,978 barrels in November, up 2.8 per cent from a year earlier, the bureau of statistics has reported.

That brought deliveries in the first 11 months of last year to 279,606,684 barrels, a rise of 12.4 per cent from 1958 levels.

November deliveries showed increases in all provinces except Manitoba and Ontario.

The bureau also reported a sharp increase in November sales of natural gas. They totalled 28,346,674,000 cubic feet, up about 50 per cent from November, 1958.

Natural gas sales in the January-November period rose to 249,822,954,000 cubic feet from 179,735,257,000 in the corresponding period of 1958. Eleven-month revenues rose to $139,490,612 from $99,791,508.

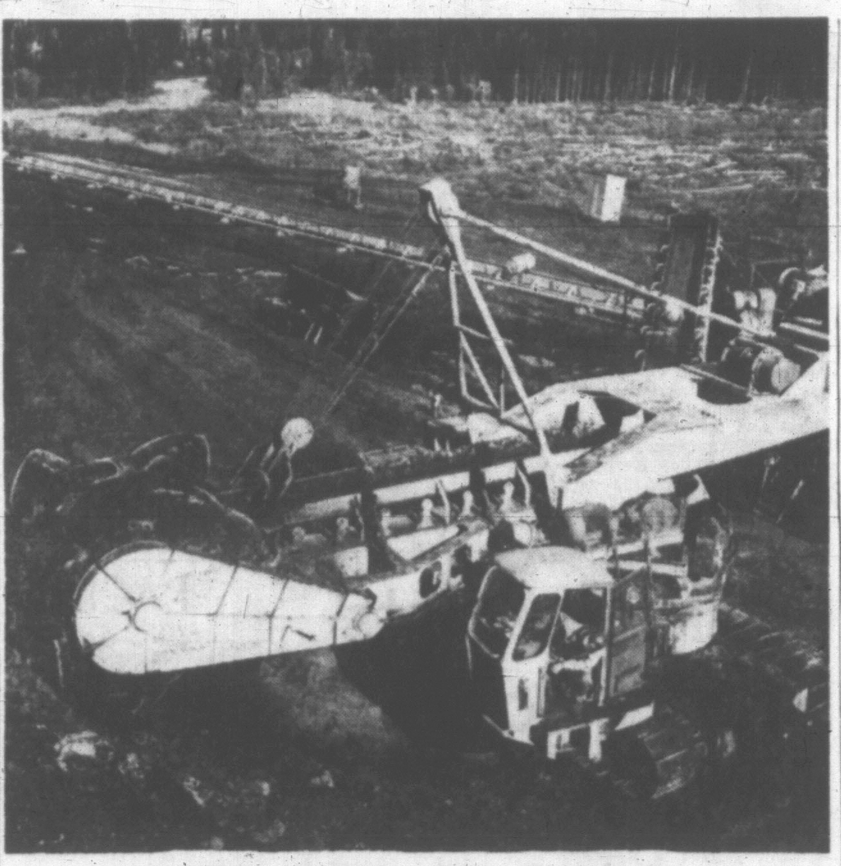

CUT INTO OIL SANDS

Four oil companies are conducting pilot-plant studies to determine feasibility of extracting oil and other petroleum products from Athabasca oil sands in northeastern Alberta. This is closeup of huge mining wheel being used at Mildred Lake.

U.K. Buying Power Drop Hits Canadian Markets

By GREG MACDONALD
Canadian Press Staff Writer

Canadian stock markets, despite resistance against a New York decline, fell this week for the third time in as many weeks.

Industrials, which have been the hardest hit, now have gone down nearly 14 points on the Toronto index since Jan. 5.

A substantial decline in the amount of United Kingdom and other European buying power on Canadian markets has been quoted by some investors as one reason for the decline.

Other factors are the current tight money situation and the November U.S. presidential election which already has begun to cast a shadow over the market.

BOND INTEREST

Another reason quoted by investors, and perhaps one of the most prominent, is the fact that much of the buying power is being taken away from stock markets and put into bonds which are showing higher yields. Many investors are taking advantage of the 6 per cent yields or government bonds and the even higher yields on corporate bonds.

Settlement of the five-month U.S. steel strike also has contributed to the market decline, both in Canada and the United States.

But despite the poor showing on the markets there were a few features.

Action by Lamaque gold mines highlighted the mining market. The issue traded heavily on news of a new drill hole. Its parent company, Teck-Hughes, also traded actively as did several other mines which are located in that area of northern Quebec.

Coppers had a rough week with 17 of the 27 issues listed showing declines.

INDUSTRIALS LOWER

On the industrial side all sections were down. Banks suffered the biggest losses with five of the six listed declining. Steels came next with eight of the 11 on the Toronto board showing losses.

Western oils, affected by the gas export hearings which have been under way in Ottawa for the last two weeks, were down almost 2 to 1 on the Toronto board.

SIXTH ANNUAL convention of the Pipe Line Contractors Association of Canada, to be held at the Empress Hotel Feb. 25-26-27, will be presided over by D'Arcy J. Baldwin of Vancouver, president. Among speakers will be Minister of Northern Affairs, Alvin J. Hamilton, and B.C. Mines Minister Kenneth Kiernan.

Population Rise in B.C. Slows Down

British Columbia's population growth slowed slightly in 1959, Trade Minister Robert Bonner said Friday.

He issued a quarterly business report stating the growth of 29,000 in the first 11 months of last year was lower than any year in the past 10.

B.C.'s population at the end of 1959 was 1,570,000.

"In the first 11 months of 1959 the population of British Columbia showed . . . an average rate growth of 1.8 per cent, well below the compound rate of 3.5 per cent registered in the past 10 years."

He said 6.25 per cent of the labor force was unemployed in November—hardly changed from 1957 and 1958. At the same time labor income increased over September 1959. While the rest of Canada showed a fractional decline he said B.C. improved by 5.6 per cent.

The industrial composite figure for the end of October was $82.03 and average weekly wages in the logging industry rose to $108.27—joining pulp and paper and public utilities as the highest paying industries in B.C. Hotel and resaurant workers were lowest paid with an average weekly salary of $45.97.

Eric Kierans Heads Montreal Exchange

MONTREAL (CP) — Eric William Kierans, 45, has been named president of the Montreal and Canadian stock exchanges, succeeding Henry G. Norman, who retires.

Mr. Kierans, professor of finance and director of the school of commerce at McGill University, takes up his new duties in April.

Tax Increases Keep Budget Deficit Down

OTTAWA (CP)—Significant increases in personal and corporation income taxes are helping to keep down the federal government's budgetary deficit.

Finance Minister Fleming reported Friday night in his monthly treasury statement that the government had a deficit of $87,200,000 for the first nine months of the current fiscal year compared with a deficit of $120,900,000 for the corresponding period last year.

Expenditures of $3,964,300,000 outstripped revenues of $3,877,100,000 in the cumulative period to account for the nine-month deficit, but in December there was a surplus of $61,800,000 on revenues of $542,000,000 and a spending bill of $480,200,000.

The first nine months of the last fiscal year saw expenditures of $3,573,400,000 against revenues of $3,452,000,000 for the period's $120,900,000 deficit, while in December of 1958 there was a surplus of $53,100,000 on revenues of $506,500,000 and expenditures of $453,400,000.

TAX TAKE UP

The current fiscal year's first nine months saw the take from personal income tax increase by $166,000,000 to $1,180,400,000 from $1,014,400,000, while corporation income tax collections were up by $84,700,000 to $836,500,000 from $571,800,000.

However, in the same period public debt charges increased by $135,100,000 to $592,900,000 from $457,800,000 and defence costs advanced $96,100,000 to $1,057,300,000 from $961,200,000.

In addition to this, family allowance and other health and welfare costs increased by about $100,000,000 and the provinces were given $48,200,000 more in subsidies and tax-sharing than in the corresponding period of the previous year.

CANADIAN BONDS

(By the Investment Dealers' Association of Canada)

(As at 10 a.m., Jan. 20, 1960)

	Bid	Asked
GOVERNMENT OF CANADA		
2¾%, 1 Apr., 1960	99.55	99.80
5½, 1 Oct., 1960	99.90	100.30
3, 15 Dec., 1960	98.30	98.65
3, 1 May, 1961	96.90	97.25
3, 1 Dec., 1961	95.45	95.85
5½, 1 Oct., 1962	99.90	100.35
4, 1 Jan., 1963	97.25	98.25
3¾, 1 Sept., 1965	89.00	90.50
2¾, 15 June, 1967-68	80.75	82.25
3½, 1 May, 1970	84.00	85.50
4¼, 1 Sept., 1972	84.75	86.25
3¾, 15 Jan., 1975-78	77.00	78.50
3¼, 1 Oct., 1979	73.50	75.50
4½, 1 Sept., 1983	82.75	84.25
3¾, 15 Mar., 1996-98	76.50	78.50
3, Perpetuals	68.50	70.50
GOVT. OF CANADA GUARANTEED		
CNR, 3, 3 Jan., 1961-66	84.00	86.00
Do 2¾, 1 Feb., 1961-63	90.50	92.50
Do 2⅞, 15 Sept., 1964-69	78.50	80.50
Do 2¾, 2 Jan., 1964-67	81.00	83.00
Do 3¾, 1 Feb., 1972-74	79.50	81.50
Do 5, 15 May, 1977	90.00	92.00
Do 4, 1 Feb., 1981	77.50	79.00
COMMONWEALTH OF AUSTRALIA		
4, 1 Nov., 1970	84.00	86.00
INTL. BANK FOR RECON. & DEVEL.		
3¼, 1 Apr., 1965	86.50	88.50
3½, 1 June, 1969	81.50	83.50
PROV. AND PROV. GUARANTEED		
Ont., 4½, 1 Dec., 1962-63	94.00	96.00
Do 3, 1 Nov., 193-65	85.00	87.00
Do 4, 1 Jan., 1966-68	87.00	89.00
Do 5, 1 Jan., 1977-79	87.00	90.00
Do 5½, 15 Aug., 1977-79	93.00	95.00
Ontario Hydro		
Do 4¼, 1 Nov., 1964-67	88.00	90.00
Do 4, 15 Jan., 1974-76	79.00	81.00
Do 5, 1 Apr., 1974-77	87.00	90.00
Do 5¾, 1 July, 1979	95.50	97.50
N.B., 4½, 15 Oct., 1968-71	82.50	84.50
Do 5, 1 Oct., 1974-77	86.00	89.00
N.S., 5, 15 June, 1975-77	86.50	89.50
Do 4¾, 1 Dec., 1975-77	83.00	86.00
Que. 4¾, 15 Jan., 1974-77	85.00	88.00
Que. Hy., 5, 15 Nov., 1980	87.00	89.00
Alta. Ter., 4¾, 2 July, 1976	78.50	81.00
B.C., 3, 15 June, 1964	87.00	89.00
PGE, 4¾, 15 Dec., 1987	80.00	83.00
Manitoba, 3, 1 Oct., 1965	84.00	86.00
Man. Hy., 5, 1 July, 1975	86.00	89.00
Sask., 3¼, 1 Oct., 1962-65	87.50	89.50
Do 4½, 1 Nov., 1974-76	81.50	84.50
Newfoundland		
Do 4¾, 15 July, 1963-64	92.00	94.00
Do 5¼, 1 Feb., 1977-79	85.00	88.00
CORPORTION BONDS		
Abitibi Power, 6¼, 1977	97.50	100.50
Alta Gas Trk, 5¼, 1981	85.50	88.50
Algoma Central 5¾, 1979	93.00	96.00
Algoma Steel, 5¼, 1978	88.50	91.50
Aluminum Cda, 4½, 1973	86.50	89.00
Bathurst Power, 5¼, 1973	90.50	93.50
Bell Telephone, 5¼, 1980	89.50	92.50
Bicroft Uranium, 5, 1962	94.50	96.50
Bowater Power, 3¾, 1980	75.00	
Braz'l Trac, 4¾, 1970	79.50	83.50
BA Oil 5¼, 1977	87.50	90.50
B.C. Electric, 5¼, 1988	81.00	83.00
B.C. Phone, 5¼, 1983	85.50	88.50
Canada Cement, 5¼, 1976	89.50	92.50
Can Breweries, 5, 1983	86.50	89.50
Can Brit Alum, 5¾, 1980	90.50	93.50
Cdn Chemical, 6¼, 1971	91.50	94.50
CIL, 5¾, 1977	94.50	97.50
Cdn Oil Cos, 4, 1976	76.50	89.50
CPR, 3½, 1966	82.50	84.50
Do 5, 1983	84.50	87.50
Cdn W Nat Gas, 5⅜, 1983	88.50	91.50
Cockshutt Farm, 4½, 1965	88.50	91.50
Columbia Cel, 5, 1968	90.50	
Con Denison, 5, 1962	95.50	98.50
Con Gas, 5, 1978	86.50	89.50
Dmn Stores, 5½, 1976	90.50	93.50
Dom T & C, 5¼, 1978	86.50	89.50
Dryden Paper, 4¾, 1974	83.50	86.50
T Eaton Accept, 4¾, 1974	83.50	86.50
T. Eaton Realty, 5, 1978	85.50	88.50
E. B. Eddy Co., 4, 1974	72.00	
GM Accept, 6¼, 1977	96.50	99.00
Grt Lks Paper, 5, 1976	85.50	88.50
Grt Lks Power, 4¼, 1975	78.50	82.50
Grtr Wpg Gas, 5½, 1980	80.00	85.00
Do 5¾, 1978	88.00	91.00
Gunnar Mines, 5, 1960	98.00	
HB Oil Gas, 4, 1975	73.50	76.50
Husky Oil, 5½, 1973	82.50	85.50
Imperial Oil, 3, 1969	77.50	81.50
Indust Accept, 5½, 1978	89.50	92.50
Inland Nat Gas, 6, 1982	88.50	91.50
John Labatt, 5½, 1979	91.00	
Loblaw Groc, 6, 1977	94.50	98.50
Lorado Uranium, 6, 1962	79.00	82.00
MacMln Bloedel, 5⅜, 1978	89.50	93.50
Massey Harris, 4½, 1976	80.50	83.50
North Star Oil, 5¾, 1977	88.50	90.50
N Ont Nat Gas, 5¾, 1982	81.00	85.00
Nthwstn Utils, 5¼, 1983	88.50	91.50
Ont Nat Gas, 5¼, 1978	88.50	89.50
Pac Pete, 5½, ex wts, 1973	71.00	74.00
Phillips Elec, 5, 1973	87.50	
Pronto Uranium, 5, 1960	98.00	
Que Nat Gas, 5¾, 1985	81.00	85.00
Regent Refining, 4½, 1975	78.00	
St. Lawr Corp, 5, 1978	86.50	89.50
Shawin Power, 4¾, 1978	86.50	89.50
Simpson Ltd, 4¾, 1973	87.50	90.50
Simpson-Sears, 4½, 1979	85.50	88.50
Stanleigh Uran, 5½, 1962	90.00	93.50
Toronto Star, 6½, 1978	90.00	94.00
TC Pipe Lines, 5.85, 1987	84.00	88.00
Trdr Finan Crp, 5¼, 1974	89.00	93.00
Union Gas Co, 5, 1977	86.50	90.50
Westcoast Trans, 5½, 1988	69.00	73.00
Weston, George, 4¾, 1971	85.00	88.00
CONVERTIBLES		
Abitibi Power, 4½, 1966	97.50	99.50
Atlas Steels, 5, 1967	104.00	109.00
Slvrwd Dairies, 5¼, 1972	93.00	97.00

Economist, Planner Set Probe

By HAL MALONE
Times Business Editor

An economist and a planner will arrive in Victoria within 10 days for a 30-day visit which may ultimately change the industrial face of Greater Victoria.

Hal Malone

The economist — **W. A. Dow** — and the planner — **Jack Stathers** — are associated with Western Development and Power Ltd. As a subsidiary of the B.C. Electric, Western Development devotes most of its time to industrial surveys and economic planning.

Their survey and report will be made at no cost to the city, a circumstance which every resident and businessman should appreciate.

The survey to be made, together with two surveys which have been made, are directly attributable to three men, **John Wallace, William Mearns** and **Mayor Percy Scurrah.** Indirectly responsible are the directors of Victoria Chamber of Commerce.

Aware that more businesses are vacating Victoria than there are incoming businesses, Chamber directors appointed Mr. Wallace and Mr. Mearns to work with the mayor on the problem.

Hard-hitting businessmen all, the trio worked cohesively to get the best possible information on Greater Victoria's industrial potential.

As Mr. Wallace told directors Friday: "Two groups have completed their studies and reported to the mayor.

INVALUABLE

"A third, Western Development, is coming in this month and their report will be filed in 30 days. It will go to the mayor and be made available to the Chamber.

"I believe," he said, "that these reports will be invaluable to the city and to the Chamber in forward planning . . . in helping us to attract and promote the industries best suited to this area."

The applause directors gave Mr. Wallace was testimony of their appreciation for his taking immediate steps to resolve an immediate problem.

Victoria may be a city of crumpets, carnations and casual living. From this vantage point it is also a city which can boast of some top calibre business brains.

* * *

TODAY'S YOUTH — Now that Trans-Canada Air Lines, Pacific Western Air Lines, turbo-prop jets and pure jets are coffee-cup topics, **Jorgen Baess'** before-dinner story bears repeating.

It seems the play of two youngsters was interrupted by the roar of two aircraft whipping across the sky.

"They're JB47s," piped one.

"Naw," said the other. "They're JB48s. Can't you tell by the slope of their wings?"

"Isn't it amazing," said the first, "that those planes are doing 600 miles per hour but haven't gone through the sound barrier?"

"Yup," said the second lad. "They're built to withstand 1,200 pounds of pressure per square inch."

At that moment the school bell rang.

"Darn it," said the first. "It's time to string those darn beads again."

* * *

Exchange, official publication of the New York Stock Exchange, has published some figures which illustrate several of the differences between the character of the stock market today as compared to the speculative boom of 1929.

Value of trading of all shares listed on the New York Exchange: $124,900,000 (1929), $44,000,000 (1959).

No. of shares listed on the New York Exchange (approximately): 1 billion (1929), 6 billion (1959).

Average price of shares traded on the Exchange: $81.40 (1929), $42.00 (1959).

A. E. Ames & Co.

Business Established 1889

Members

Toronto Stock Exchange
Montreal Stock Exchange
Canadian Stock Exchange

Royal Trust Building • 612 View Street, Victoria
Evergreen 3-4171

ENERGY BOARD HEARING

Export Gas Now Says Professor

OTTAWA (CP) — Canada should export its surplus natural gas now rather than gamble on its future value, the National Energy Board was told Friday.

Dr. Warren Main, University of Toronto economics professor, testified at the request of Trans-Canada Pipe Lines Ltd., one of five firms seeking authorization to export 6,609 billion cubic feet of gas to the United States over a period of 20 to 25 years.

The argument that Canada should export only processed items—in this case the by-products of natural gas—isn't realistic, Dr. Main said. Canada enjoys a high standard of living "because of our international trade and not in spite of it." Export of natural gas over a long period would be a valuable stabilizing factor.

COULD FILL GAPS

Canada has borrowed heavily to develop her resources, Dr. Main said, and steady gas revenues would help balance the foreign exchange picture and fill gaps left by declining demand for such items as wheat or uranium.

Dr. Main conceded it is difficult to assess whether exports of raw materials might exhaust Canadian resources. It was a question of balancing the certainty of a high living standard and continued development now against the uncertainty that the resource might be valuable to us or other countries in future.

GAS MAY BE ECLIPSED

Uranium or more efficient uses of other existing fuels might eclipse gas, he suggested. Technological advances recently had surprised the world.

On the other hand, he concided he was not an expert on the matter and "these shifts from one form of energy to another mean that it is impossible to calculate what forms will be used in the future and what use or value any one form of energy will have."

His testimony highlighted the 14th sitting of the Energy Board, which adjourned for the weekend amid indications that it may take another three weeks before submissions are completed from the five applicants and some of the 20 intervenors.

Russia Presents Threat To Canada Newsprint Market

TORONTO (CP)—Canada's domination of the world newsprint market faces an increasing threat from Russian competition, Julian H. Merrill of Fort William, president of the Ontario Forest Industries Association, warns.

He told the association's annual meeting that it is apparent Russia is placing greater emphasis on timber and pulpwood expansion.

"They have new plants, new techniques, a lower labor cost with an increased production ratio per worker—all from a willing and eager labor force," he said. "These facts place them in a very competitive position."

WHEN PLANNING TO
SELL OR BUY
A HOME
ALWAYS
CALL
Blaine Parker
For Expert and Fast Service
EV-5-6741 Anytime — Northwestern Securities Ltd.

CREDIT BUREAU OF VICTORIA LTD.
205—10 JONES BLDG. — 723 FORT ST. — EV 5-3311
MEMBERS ASSOCIATED CREDIT BUREAUS OF CANADA AND AMERICA
CREDIT AND PERSONNEL REPORTS— COLLECTION SPECIALISTS
Serving Victoria Business and Professional Men Since 1911

REAL ESTATE
SELLING OR BUYING
MR. ERIC A. MACFADYEN
is a good man to know
Northwestern Securities of Victoria Ltd.
EV 5-6741—24-Hour Service

Mortgage Funds Available
Funds on hand and immediately available for First Mortgage Loans — Quick decisions; reasonable charges; current rate of interest. Repayments to suit.
Mortgages and Agreements Purchased
P. R. Brown & Sons Ltd.
"Serving Victoria for Over Half a Century"
762 FORT STREET PHONE EV 5-3435

Dairy Farmers Claim Price Support Need

TORONTO (CP) — W. D. Rettie, president of the Dairy Farmers of Canada, said Thursday farmers are entitled to a degree of price support because they do not fully share in the benefits of their increased productivity.

Farm efficiency and productivity have outstripped that of other industries in the last 20 years, he told the dairy farmers' annual meeting.

Farmers, however, had been receiving a decreasing share of the consumer's dollar. The royal commission on price spreads admitted that the farmer was in a serious price-cost squeeze and did not make excessive profits.

Mr. Rettie said if the federal agricultural stabilization board abandoned its program of handling surpluses, producers would have to work out plans to market their own product through marketing boards or co-operatives.

Stocks of food were national assets and should be carried by the nation as a whole. A slight over-production was no reason for punishing the producer.

Taxi Merger In Vancouver

VANCOUVER (CP) — Two of Vancouver's largest taxi cab fleets have merged into a single company controlling more than 100 vehicles.

Lloyd Ogden, managing director of Black Top Cabs, said his firm and Blue Cabs will complete the merger within three weeks when both taxi fleets change over to the same wave length. The new firm will be called Black Top Cabs.

Imperial Oil Shows Higher Earnings

TORONTO (CP)—Imperial Oil Ltd. had estimated net earnings in 1959 of $54,400,000, or $1.72 a share, compared with $50,620,414, or $1.61 in 1958.

J. R. White, president, said improvement in earnings resulted from increased sales volume and cost-control measures, despite a higher rate of income tax.

ATTRACTIVE DESERT HOUSE
In La Quinto
Between Palm Springs and Indio
Fully furnished, ideal for winter vacation. Two or more months occupancy desirable.
Phone EV 3-6567

MORTGAGE LOANS
FUNDS AVAILABLE NOW
Current Rates
Contact Mr. Pope, Mortgage Manager
Ker and Stephenson Limited
909 Government Street Phone EV 5-3411

OPENING SOON
SHELBOURNE PLAZA
SHOPPING CENTRE
TENANTS TO DATE:
Shop-Easy, Marshall-Wells (Slegg Bros.), Plaza Drugs, New Method Laundries & Cleaners Ltd., Plaza Beauty Salon, Hobbies & Crafts, Morey & Johnstone Real Estate, MacKenzie TV Service, Plaza Barber Shop, Texaco, Tastee-Freez.
OPPORTUNITY REMAINS FOR:
★ Ladies' Wear ★ Children's Wear
★ Variety Store ★ Shoe Store ★ Shoe Repair
★ Men's Wear ★ Bakery
For full details contact
Mr. Marquis at Redwood Park Motel Ltd.
EV 2-9171 — Today or Sunday
or write
Capital Holdings Limited
700 Hall Building Vancouver 1, B.C.

TIMES TELEVISION PROGRAMS—Jan. 23 to Jan. 30

SATURDAY, JAN. 23

Time | Ch'n'l No. | PROGRAM

4 PM 2 Anderson Cup-Final
4 Garden Digest
5 True Story
6 Adventure Theatre
7 Movie
11 These Are Yours
13 Cartoons
4.15—12 Industry Parade
4.30—6, 2 Speaking French
4 Congress Reports
5 Detective's Diary
7, 12 Horse Racing
11 Movie

5 PM 6, 2 Niagara
4 Election Preview
5 Movie
7 Gardening
12 Project 12
5.30—6, 2 Mickey Mouse
4 Command Perf.
7 People Think
11 Dan Smoot
12 Cartoons
13 Explorer
5.45—11 Jungle Document.

6 PM 6, 2 NHL Hockey
4 Bowling
7 News
11 Boots and Saddle
12 Susie
13 Ramar
6.30—5 Award Theatre
7 Grey Ghost
11 Bar K Jamboree
12 Donna Reed
13 Col. March

7 PM 4 Air Power
5 Sea Hunt
7 This Man Dawson
11 It is Written
12 Rescue 8
13 Bill and Grover
7.30—2 Mr. Fixit
4 Dick Clark
5 Danger Business
6 Ernie Ford
7 Perry Mason
11 Ten-Four
12 Silent Service
7.45—2 CBC News

8 PM 6, 2 Dennis, Menace
4 High Road
5 Basketball
11 Basketball
12 Tightrope
13 Star Showcase
8.30—6, 2 Movies
4 Leave it to Beaver
7, 12 Dead or Alive
13 Susie

9 PM 4 Lawrence Welk
7 Mr. Lucky
12 Secret Journal
13 Dance Party
9.30—5 Castro's Year
7, 12 Have Gun Travel

10 PM 2 Manhunt
4 Jubilee U.S.A.
6 Rescue 8
7, 12 Gunsmoke
11 Movie
13 Movie
10.30—6, 2 Staccato
5 Could Be You
7 Movie
10.45—12 Not for Hire

11 PM 6, 2, 5 News
4 Movie
11.05—5 Movie
11.10—6, 2 Sports
11.15—6, 2 Juliette
12 Movie
11.30—13 Movie
11.35—2 Wrestling 6 Movie

SUNDAY, JAN. 24

Time | Ch'n'l No. | PROGRAM

10 AM 4 Farm Report
5 Town Hall
12 Lamp at My Feet
10.15—4 What's Your Trouble
10.30—4 Christophers
5 Catholic Hour
7 Farm Forum
12 Look Up and Live

11 AM 4 Space Profile
5 "Destiny's Tot"
7 Big Picture
12 Dateline UN
11.30—4 Logic Application
6 Cartoon Theatre
7 Capitol Comment
12 Camera 3
11.45—6 The Living Word
7 Focal Point

12 M 6, 2 UN Review
4 Johns Hopkins
5 Pro. Basketball
7, 12 TV Workshop
12.30—6, 2 Good Life
4 Bishop Pike
12.55—7, 12 News

1 PM 6, 2 Stage Door
4 College News
7 Christie Comedies
12 British Movie
1.15—5 Ask Washington
11 Christian Science
1.30—6, 2 Country Calendar
4 Movie 7 Movie
5 Give Thee Peace
11 News, Sports
1.45—11 Dean's Desk

2 PM 6, 2 Junior Magazine
5 This is the Life
11 Faith for Today
2.30—4 Bing Crosby Golf
5 What's the Story
11 Christophers

3 PM 6, 2 Citizen's Forum
5 Movie
7, 12 Sports Spec.
11 Rosemary Clooney
13 Big Picture
3.30—6, 2 Heritage
11 Voice of Calvary
13 Oral Roberts

4 PM 2 20th Century
4 Paul Winchell
6 Our Miss Brooks
11 Cisco Kid
13 Reader's Digest
4.30—6, 2 Lassie
4 Broken Arrow
5 World Golf
7 Face the Nation
11 Movie 13 Movie
12 Dennis the Menace

5 PM 6, 2 CBC Magazine
4 Champ. Bridge
7, 12 Conquest
5.30—2 Documentary '60
4 Lone Ranger
5 Chet Huntley
6 News, Weather
7 College Quiz Bowl
12 Dennis O'Keefe
5.45—6 John Dunbar

6 PM 2 Walt Disney
4 Adventure Tomor.
5 Meet the Press
6 Golf
7 Small World
11 Ask Your Doctor
12 You Are There
13 American Odyssey
6.30—4 Three Stooges
5 Four Just Men
7 20th Century
11 Marry Millionaire
12 Lawrence Welk
13 Confidential File

7 PM 6, 2 Father Knows
4 Colt .45
5 Riverboat
7 Lassie
11 Danger Streets
12 Col. Flack
13 Dan Smoot
7.15—13 Sacred Heart
7.30—6, 2 Joan Fairfax
4 Maverick
7 Dennis the Menace
11 Men of Annapolis
12 Texan
13 Buccaneers

8 PM 2, 7, 12 Ed Sullivan
5 Amer. Heritage
6 U.S. Marshal
11 Star Perform.
13 Sir Lancelot
8.30—4 Lawman
6 Bob Cummings
11 Walt Winchell File
13 Sword of Freedom

9 PM 6, 2 GM Presents
4 Rebel
5 Chevy Show
7 GE Theatre
11 Panic
12 U.S. Marshal
13 Monte Cristo
9.30—4 Alaskans
7 Alfred Hitchcock
11 Star Performance
12 GE Theatre
13 Movie

10 PM 2, 7, 12 Jack Benny
5 Loretta Young
6 Documentary 60
11 Open End
10.30—6, 2 Fighting Words
4 21 Beacon St.
5 Divorce Court
7 What's My Line?
12 Sea Hunt
10.45—13 Movie

MORNING PROGRAMS MONDAY THROUGH FRIDAY

Time | Ch'n'l No. | PROGRAM

6 AM 5 Classroom

7 AM 5 Today
7.05—7 Farm News
7.10—4 Farm News
7.15—7 Kaleidscope
7.25—4 News 5 News
7.30—4 Let's Speak Spanish
5 Today
7.45—7 J. P. Patches

8 AM 4 Three Stooges
5 TeleScope
12 Visiting Professors
8.30—7 Golden Rule School
12 Frisky Frolics

9 AM 4 Movie
5 Dough Re Mi
7 Red Rowe
12 Burns and Allen
9.30—5 Play Your Hunch
7 On the Go
12 School Viewing

10 AM 5 Price is Right
7, 12 I Love Lucy
10.30—4 Gateway
5 Concentration
6 Movie
7 December Bride
12 Susie
10.45—11 Farm News
10.55—11 News, Weather

11 AM 5 Truth, Consequ'ce
7, 12 Love of Life
11 Romper Room
11.30—4 Yankee Pankey
5 It Could Be You
7 Search Tomorrow
12 Movie
11.45—7 Guiding Light

12 M 2 Movie
4 Restless Gun
5 Queen for Day
7 Movie 11 Cartoons
12.15—6 News
12.30—4 Love that Bob!
5 Wunda Wunda
6 Movie

1 PM 4 About Faces
5 Young Dr. Malone
11 Charlie Chan
1.25—12 Woman's World
1.30—2 Consensus
7 Topper
5 From These Roots
7 World Turns
11 Led Three Lives
12 All-Star Theatre

MONDAY, JAN. 25

Time | Ch'n'l No. | PROGRAM

2 PM 6, 2 Chez Helene
4 Day in Court
5 House High Street
7, 12 Better or Worse
11 Movie
13 Liberace
2.15—6, 2 Nursery School
2.30—6, 2 Open House
4 Gale Storm
5 Split Personality
7, 12 House Party
13 My Hero

3 PM 6, 2 P.M. Party
4 Beat the Clock
5 King's Queen
7 Millionaire
12 Movie
13 Norm Paige
3.30—2 Mr. Adams and Eve
4 Who You Trust?
5 Movie
6 Circus Time
7 Verdict is Yours
11 Connie Page
3.45—13 Kiddie Karnival

4 PM 2 Fibber McGee
4 Amer. Bandstand
7 Brighter Day
11 Life of Riley
13 Rod and Basil
4.15—7 Secret Storm
4.30—6, 2 Let's Look
7 Edge of Night
11 Brakeman Bill
13 Cartoons
4.45—6, 2 Science

5 PM 6, 2 Youth '60
4 Three Stooges
5 Stan Boreson
7 Amos 'n' Andy
11 Popeye
12 Fun-O-Rama
13 Dance Party
5.30—6, 2 Quick D M'Graw
4 My Friend Flicka
7 J. P. Patches
11 Abbott and Costello

6 PM 2, 4 News
5 Superman
6, 11 News, Sports
13 Rocky Jones
6.05—2 Scan
6.15—2 San Fran. Beat
4, 7, 12 News
6.30—4 Bold Journey
5, 7 News
6 Magazine
11 Harbor Command
12 MacKenzie Raiders
13 News, Sports
6.45—2 CBC News
5 Huntley-Brinkley

7 PM 2 Vancouver Show
4 Seven League Boot
5 Death Valley Days
6 House Party
7 Hennesey
11 Sgt. Preston
12 Trackdown
13 Falcon Adventures
7.30—6, 2 Don Messer
4 Cheyenne
5 Richard Diamond
7, 12 Kate Smith
11 SA 7 13 Captured

8 PM 6, 2 Danny Thomas
5 Love and Marriage
7 Texan
11 African Patrol
12 Californians
13 Movie
8.30—6, 2 Riverboat
4 Bourbon St. Beat
5 Wells Fargo
7, 12 Father Knows
11 San Fran. Beat

9 PM 5 Peter Gunn
7, 12 Danny Thomas
11 Man Without Gun
9.30—6, 2 Hit Parade
4 Adventure Parad'ze
5 Alcoa, Goodyear
7, 12 Ann Sothern
11 Sheriff of Cochise

10 PM 5 Steve Allen
7 News 11 Movie
12 This Man Dawson
13 Sports Desk
10.15—13 Movie
10.30—6, 2 Town Above
4 Man With Camera
7 June Allyson
10.45—12 Follow That Man

11 PM 6, 2, 4, 5 News
7 Movie
11.15—12 Movie
11.20—6 Movie
11.25—4 Movie
11.30—5 Jack Paar

TUESDAY, JAN. 26

Time | Ch'n'l No. | PROGRAM

2 PM 6, 2 Chez Helene
4 Day in Court
5 House High Street
7, 12 Better or Worse
11 Movie
13 Florian ZaBach
2.15—6, 2 Nursery School
2.30—6, 2 Open House
4 Gale Storm
5 Split Personality
7, 12 House Party
13 My Hero

3 PM 6, 2 Mantovani
4 Beat the Clock
5 King's Queen
7 Millionaire
12 Movie
13 Norm Paige
3.30—2 Film Souvenirs
4 Who Do You Trust
5 Movie
6 Circus Time
7 Verdict is Yours
11 Connie Page
3.45—2 News
13 Kiddie Karnival

4 PM 2 Susie
4 Amer. Bandstand
7 Brighter Day
11 Life of Riley
13 Rod and Basil
4.15—7 Secret Strom
4.30—6, 2 Friendly Giant
7 Edge of Night
11 Brakeman Bill
13 Cartoon Party
4.45—6, 2 Maggie Muggins

5 PM 6, 2 Sports Time
4 Three Stooges
5 Stan Boreson
7 Amos 'n' Andy
11 Popeye
12 Fun-O-Rama
13 Dance Party
5.15—6, 2 Children's N'wsr'l
5.30—6, 2 Sky King
4 Rin Tin Tin
7 J. P. Patches
11 Abbott & Costello

6 PM 2 News, Scan
4 Robinson's News
5 Quick-Draw McGraw
6 News, Sport, Wthr
11 News, Sports
13 Country Style
6.10—12 News, Weather
6.15—2 Bachelor Father
4 News
7, 12 News—Edwards
13 City in Action
6.30—4 Trackdown
5 News 7 News
6 Movie
11 Badge 714
12 Life of Riley
13 News, Sports
6.45—2 CBC News
5 News—Herring

7 PM 2 Vancouver Show
4 Vikings
5 Manhunt
7 Garry Moore
11 Exposure
12 Grand Jury
13 Stage 7
7.30—2 Time Out
4 Bronco
5 Laramie
11 Science-Fiction
12 Whirlybirds
13 Paragon Playhouse

8 PM 6, 2 Chevy Show
7 Dennis O'Keefe
11 Basketball
12 Mark Saber
13 Movie
8.30—4 Wyatt Earp
5 Fibber McGee
7, 12 Dobie Gillis

9 PM 6, 2 Front Page Chal
4, 12 Rifleman
5 Arthur Murray
7 Tightrope
9.30—6, 2 Startime
4 Philip Marlowe
5 Startime
7, 12 Red Skelton

10 PM 4 Alcoa Presents
7 News
11 Movie
12 Garry Moore
13 Sports Desk
10.15—13 Movie
10.30—6, 2 Press Conference
4 Keep Talking
5 Phil Silvers
7 Twilight Zone

11 PM 2, 4, 5, 6, 12 News
7 Northwest Wrestling
11.15—12 Movie
11.20—6 Golf
11.25—2 Viewpoint
4 Movie
11.30—5 Jack Paar
11.35—2 Bowling

HURT WIFE—Talented Piper Laurie, well remembered for her role in last season's "The Days of Wine and Roses," will star as a hurt wife in Steel Hour's drama, "You Can't Have Everything," Wednesday night at 10 on Channel 11.

WEEKEND MOVIES

TONIGHT

8.30: Channel 2: Lew Ayres and Teresa Wright in 1950's "The Capture." Was the man he shot really guilty?

Channel 6: Marie Windsor and Luther Adler in 1953's "The Tall Texan." Greed takes the gold-seekers on to the Indians' sacred ground.

10.00: Channel 11: Robert Alda and Andrea King in 1946's "The Beast with Five Fingers." The concert pianist is murdered.

Channel 13: Wally Brown and Alan Carney in 1945's "Radio Stars on Parade."

10.30: Channel 7: Bing Crosby and Louise Campbell in 1939's "The Star Make.."

11.00: Channel 4: Abbot and Costello in 1941's "Hold That Ghost."

11.05: Channel 5: Fredric March and Loretta Young in 1941's "Bedtime Story." The actress would like to retire but not hubby.

11.15: Channel 12: June Haver and Lon McCallister in 1948's "Scudda-Hoo, Scuddah-Hay."

11.30: Channel 13: Jack Haley and Anne Jeffreys in 1945's "Sing Your Way Home."

11.35: Channel 6: Joan Crawford and Sterling Hayden in 1954's "Johnny Guitar." The gal is ambitious until she meets the handsome stranger.

1.00: Channel 13: Wheeler and Woolsey in "Hips, Hips, Hooray."

SUNDAY

9.30: Channel 13: Lupe Velez and Leon Errol in "Mexican's Spitfire's Elephant."

10.45: Channel 13: Allan Lane and Linda Hayes in 1939's "Conspiracy."

11.00: Channel 4: Orson Welles and Margaret Lockwood in the 1954 English drama, "Trouble in the Glen."

11.10: Channel 6: Robert Rockwell and Hanne Axman in 1949's "The Red Menace."

11.15: Channel 12: Willard Parker and Mara Corday in 1956's "The Naked Gun." The treasure has a curse on it.

11.20: Channel 2: Olivia de Havilland and Robert Cummings in 1943's "Princess O'Rourke."

11.35: Channel 5: Jeanette MacDonald and Nelson Eddy in "Rose Marie."

★ Times Television Section ★★

Castro's First Year Starts New Series Tonight at 9.30

Bing Crosby Golf Tourney Sunday; Sullivan Presents Japanese Dancers

By PHIL LEE, Times TV Editor

As far as the creme de la creme is concerned the weekend in TV looks not unlike a dog's breakfast—a little of this, a little of that and not too much of either.

For instance, tonight the new hour-long series called World Wide 60 bows in with a summary of "Castro's Year of Power," Channel 5 at 9.30.

Sunday morning, if you're in the mood and not at church, Channel 5 offers a touch of psychoanalyzes in "Destiny's Tot," a drama about the young leader of American Nazis just prior to the Second World War.

Then at noon Television Workshop, chock-a-block with new actors, writers and directors, bows in with its new weekly series. The first is a drama covering the life of a slum boy and is titled, "The Brick and the Rose." This can be seen on Channels 7 and 12.

For a change of pace from power, psychoanalyzes and slumming interested viewers can turn to Channel 4 at 2.30 and take in the final three holes of the Bing Crosby Golf Tournament.

And at 8, that old, reliable Ed Sullivan will use Channels 2 7 and 12 to present the Takarazuka Dance Theatre of Japan in an hour-long special.

As you can see by now. It's a bit of a mix-up. Yet, who knows, it may be fun at that.

TONIGHT

6.00: Channels 6, 2: NHL hockey, Red Wings at Montreal.

Channel 4: Bowling between Fred Riccilli and Al Savas.

6.30: Channel 5: Award Theatre's drama, "Wait Till Spring." A doctor decides to marry the girl with acute TB.

7.00: Channel 4: Air Power's documentary, "The Early Days," as narrated by Eddie Rickenbacker and Walter Cronkite.

7.30: Channel 2: Mr. Fixit winds up his series on building a recreation room.

Channel 4: Dick Clark and his music with guests, including Jack Scott, Robin Luke, Rod Lauren, Mark Dinning and the Everly Brothers.

Channel 5: Danger Is My Business treats with auto racing.

Channel 7: Perry Mason investigates "The Case of the Wayward Wife." Who actually authored the book?

8.00: Channels 6, 2: Dennis the Menace in "Dennis and the Bike."

Channel 4: John Gunther's High Road documentary takes viewers to modern Greece and the ruins of the ancient country.

Channel 5: Basketball. Stanford vs. the University of Washington.

Channel 11: Basketball. Montana State vs. Seattle U.

8.30: Channel 4: Leave It to Beaver's comedy, "Wally's Test." The cheaters try to blame Wally.

Channels 7, 12: Wanted, Dead or Alive, sees Josh Randall looking for a girl who is presumed dead.

9.00: Channel 4: Lawrence Welk and his music.

Channel 7: Mr. Lucky's adventure tells how three old-time holdup experts take over a ship on the high seas.

9.30: Channel 5: World Wide 60 makes its debut with an hour-long documentary of "Castro's Year of Power." Analyses will be given by NBC reporters Frank McGee and Wilson and Lee Hall.

Channels 7, 12: Have Gun, Will Travel shows the plight that poor Jenny is in. She not only possesses some counterfeit money but she is being pursued by a man she doesn't care for.

10.00: Channel 4: Jubilee U.S.A.'s Red Foley hosts Sonny James, Martha Carson and Billy Walker.

Channels 7, 12: Gunsmoke's western. The old actor is caught cheating at cards but Matt Dillon gives him a job.

10.30: Channels 6, 2: Johnny Staccato's mystery, "Double Feature."

11.15: Channels 6, 2: Juliette's 20-minute variety show.

11.35: Channel 2: Wrestling from Toronto.

SUNDAY

11.00: Channel 5: Destiny's Tot is a drama surrounding a collection of true psychoanalytic cases. This is about the leader of a group of American Nazis who is arrested. Dr. Lindner, a Jewish doctor, psychoanalyzes the man, an anti-Semite.

12.00: Channel 4: Johns Hopkins offers "Elephants Are Where You Find Them." What did the Aztecs and Mayan Indians know about elephants?

Channel 5: Pro basketball. Boston versus Syracuse.

Channels 7, 12: Television Workshop, a new weekly series, makes its debut with "The Brick and the Rose," starring Richard Bright, Lynn Loring and Gregory Ross. The 55-minute play covers the life of Tommy De Santo who is born in a slum near Manhattan. The series also highlights new actors, directors and writers.

1.00: Channel 12: Movie. Eileen Herlie and Basil Sydney in the English film, "Angel with the Trumpet."

1.30: Channel 4: Movie. Bill Cody in "Texas Rambler."

Channel 7: Movie. Roddy McDowall in 1943's "My Friend Flicka."

2.30: Channel 4: Bing Crosby golf from California. This will feature the final three holes of the 19th annual Pro-Amateur tourney from Pebble Beach Country Club. Some of the celebrities entered as amateurs are Bob Hope, Desi Arnaz, Dean Martin, Ernie Ford and Phil Harris.

3.00: Channels 7, 12: Sunday Sports Spectacular visits the Western Championship rodeo, televised from Denver's Municipal Auditorium.

3.30: Channels 6, 2: Heritage's offering is "The Great in Heart." About a young girl at the Salvation Army Officer's Training College.

4.30: Channel 4: World Championship golf between Art Wall Jr. and Fred Haas.

Channel 7: Dudley C. Sharp, newly-appointed secretary of the U.S. Air Force is interviewed on Face the Nation.

Channel 11: Movie. Peggy Cummins in 1948's "Green Grass of Wyoming."

5.00: Channel 4: Championship Bridge between Charles and Peggy Solomon and Ace Gutowsky and Edwin A. Smith Jr.

Channels 7, 12: Conquest's documentary speaks about "The Mystery of the Sun."

5.30: Channel 2: Documentary '60 — "Men Against the Ice." This is a brief history of Arctic explorations from the days of the Vikings up to the present time.

5.45: Channel 6: John Dunbar's Music to Remember.

6.00: Channel 2: Walt Disney's "Wild Burro of the West."

Channel 7: Small World presents the second half of conversation on the conduct of international diplomacy between Clare Boothe Luce, Charles E. Bohlen and Britain's Sir Harold Nicholson.

6.30: Channel 7: 20th Century presents "Sabotage," narrated by Walter Cronkite. Film was taken by members of the Danish Underground during the Nazi occupation of their country during the Second World War.

7.30: Channels 6, 2: Joan Fairfax hosts singer Jean Paquin and vibraphonist Hagood Hardy.

Channel 4: Maverick's western, "The White Widow." Who wrote the poison-pen letters?

Channel 7: Dennis the Menace in "Dennis and the Bike."

8.00: Channels 2, 7, 12: Ed Sullivan offers a one-hour special devoted almost exclusively to a performance by the Takarazuka Dance Theatre of Japan.

Channel 5: Jeffrey Hunter and Susan Strasberg star in Our American Heritage's Destiny, West." It covers John Charles Fremont's explorations of western America telling how he forced a trail through to the Pacific.

8.30: Channel 4: Lawman's western, "The Wolfer." About murder and the stalked stalking the stalker.

9.00: Channels 6, 2: GM Presents "You Win, You Lose." Two policemen use different methods to obtain their confessions.

Channel 5: Dinah Shore is back with guests including Ingemar Johansson, Pearl Bailey and comic Carl Reiner.

Channel 7: George Gobel stars in GE Theatre's "They Liked Me Fine." The small-time comic has ambitions.

9.30: Channel 7: Nehemiah Persoff and Cara Williams in the Alfred Hitchcock mystery, "The Cure." Hubby awakes to discover wifey about to push a knife into him.

10.00: Channels 2, 7, 12: Jack Benny hosts Maurice Gosfield who, as Doberman, was second banana to Phil Silvers in the Phil Silver's Show.

Channel 5: Loretta Young in "Mrs. Minton." Mrs. Minton doesn't want to have her portrait painted. Then she meets the artist.

10.30: Channels 6, 2: Fighting Words with Nathan Cohen.

Channel 4: 21 Beacon Swindle." The widow refuses to prosecute the man who swindled her.

Channel 5: Divorce Court.

Channel 7: William Bendix joins the panel of What's My Line?

DRAMA FESTIVAL

The first five Dominion Drama Festivals, sparked by the then governor-general, Lord Bessborough, were held in Ottawa starting in 1933.

STARS FRIDAY—England's fabled Beatrice Lillie holds the spotlight on the Bell Telephone Hour Friday night at 8.30, Channel 5. With her will be Ethel Merman, Ray Bolger and Benny Goodman. Title of the piece? "The Four of Us."

BIG OR TEENY
Just Call
HEANEY
HEANEY'S
CARTAGE AND STORAGE LTD.
PHONE EV 2-4281

One Act of Carelessness
may destroy your home . . . and, through incomplete insurance coverage you may suffer severe financial loss. Protect yourself with ADEQUATE INSURANCE protection that equals replacement costs at today's prices. Let's talk over your insurance needs . . . there's no obligation.
ALL forms of Insurance
FIRE
AUTO
MARINE
CASUALTY
LIABILITY
AIRCRAFT
BOILER
EARTHQUAKE
PLATE GLASS
LIVESTOCK
The RIGHT PROTECTION at the RIGHT RATES
REAL ESTATE
MORTGAGES
RITHET CONSOLIDATED
SERVING VICTORIA 89 YEARS
706 FORT STREET
Just One Door Above Douglas

TELEVISION PROGRAMS (Continued) Jan. 23 to Jan. 30

WEDNESDAY, JAN. 27

Time	Ch'n'l No.	PROGRAM
2 PM	6, 2	Chez Helene
	4	Day in Court
	5	House on High St.
	7, 12	Better or Worse
	11	Movie
	13	Liberace
2.15—	6, 2	Nursery School
2.30—	6, 2	Open House
	4	Gale Storm
	5	Split Personality
	7, 12	House Party
	13	My Hero
3 PM	6, 2	Can. School Time
	4	Beat the Clock
	5	King's Queen
	7	Millionaire
	12	Movie
	13	Norm Paige
3.30—	2	Town Talk
	4	Who Do You Trust
	5	Movie
	6	Circus Time
	7	Verdict is Yours
	11	Connie Page
3.45—	2	CBC News
	13	Cartoons
4 PM	2	Our Miss Brooks
	4	Amer. Bandstand
	7	Brighter Day
	11	Life of Riley
	13	Rod and Basil
4.15—	7	Secret Storm
4.30—	6, 2	Friendly Giant
	7	Edge of Night
	11	Brakeman Bill
	13	Cartoon Party
5 PM	6, 2	Art in Action
	4	Three Stooges
	5	Stan Boreson
	7	Amos 'n' Andy
	11	Popeye
	12	Fun-O-Rama
	13	Dance Party
5.30—	6, 2	Huckleberry
	4	My Friend Flicka
	7	J. P. Patches
	11	Abbott and Costello
6 PM	2	News, Scan
	4	News
	5	Roy Rogers
	6	News, Sport W'th'r
	11	News, Weather
	13	Ramar
6.15—	2	I Love Lucy
	4	News—Daly
	7, 12	News—Edwards
6.30—	4	Bold Venture
	5	News
	6	Movie
	7	News—Rinaker
	11	U.S. Marshal
	12	It's a Great Life
	13	News, Sports
6.45—	2	CBC News
	5	News—
7 PM	2	Vancouver Show
	4	Boxing
	5	Playhouse
	7	Retrospect
	11	Jeff's Collie
	12	State Trooper
	13	Susie
7.30—	2	Beaver
	5	Wagon Train
	7, 12	Be Our Guest
	11	Navy Log
	13	Star Showcase
8 PM	6, 2	RCMP
	4	Charley Weaver
	11	Highway Patrol
	13	Movie
8.30—	6, 2	Live a Borrowed Life
	4	Ozzie and Harriet
	5	Price is Right
	7, 12	Men Into Space
	11	Movie
9 PM	6, 2, 5	Perry Como
	4	Hawaiian Eye
	7	Millionaire
	12	Phil Silvers
9.30—	7, 12	I've Got a Secret
	13	Operation Success
10 PM	6, 2	Unforeseen
	4	Lockup
	5	This is Your Life
	7	News
	11	Steel Hour
	12	Marry Millionaire
10.15—	13	Movie
10.30—	6, 2	Explorations
	4	Viewpoint
	5	Wichita Town
	7	Deadline
10.45—	12	Man Hunt
11 PM	2, 4, 5, 6	News
	7	Movie
	11	Mike Wallace
11.15—	12	Movie
11.20—	6	Movie
11.30—	5	Jack Paar

THURSDAY, JAN. 28

Time	Ch'n'l No.	PROGRAM
2 PM	6, 2	Chez Helene
	4	Day in Court
	5	High Street House
	7, 12	Better or Worse
	11	Movie
	13	Florian ZaBach
2.15—	6, 2	Nursery School
2.30—	6, 2	Open House
	4	Gale Storm
	5	Split Personality
	7, 12	House Party
	13	My Hero
3 PM	6, 2	Boyd, Q.C.
	4	Beat the Clock
	5	King's Queen
	7	Millionaire
	12	Movie
	13	Norm Paige
3.30—	2	Film Souvenirs
	4	Who Do You Trust
	5	Movie
	6	Circus Time
	7	Verdict Is Yours
	11	Connie Page
3.45—	13	Cartoons
4 PM	2	Millionaire
	4	Amer. Bandstand
	7	Brighter Day
	11	Life of Riley
	13	Rod and Basil
4.15—	7	Secret Storm
4.30—	6, 2	See for Yourself
	7	Edge of Night
	11	Brakeman Bill
	13	Children's Show
4.45—	13	Cartoons
5 PM	6, 2	Living World
	4	Three Stooges
	5	Stan Boreson
	7	Amos 'n' Andy
	11	Popeye
	12	Fun-O-Rama
	13	Dance Party
5.30—	6, 2	Roy Rogers
	4	Rocky and Friends
	5	Mothers' March
	7	J. P. Patches
	11	Abbott and Costello
6 PM	2	News, Scan
	4	News
	5	Huckleberry Hound
	6, 11	News, Sports
	13	Hawkeye
6.15—	2	Bob Cummings
	4	News—Daly
	7, 12	News—Edwards
6.30—	4	People's Choice
	5, 7	News
	6	Movie
	11	South of Border
	12	Jeff's Collie
	13	News, Sport
6.45—	2	CBC News
	5	Huntley-Brinkley
7 PM	2	Vancouver Show
	4	Cannonball
	5	Rescue 8
	7	Not for Hire
	11	Outdoors
	12	Bold Venture
	13	Victory at Sea
7.30—	2	Provincial Affairs
	4	Gale Storm
	5	Plainsman
	7, 12	To Tell Truth
	11	Silent Service
	13	Danger Assignment
8 PM	6, 2	Deputy
	4	Donna Reed
	5	Bat Masterson
	7, 12	Betty Hutton
	11	Basketball
	13	Movie
8.30—	6, 2	Talent Caravan
	4	Real McCoys
	5	Staccato
	7	Johnny Ringo
	12	Lock Up
9 PM	6, 2	Close Up
	4	Pat Boone
	5	Bachelor Father
	7	Zane Grey
	12	Highway Patrol
9.30—	6, 2	Man From Blackhawk
	4	Untouchables
	5	Ernie Ford
	7, 12	Markham Myst'y
	13	To Be Announced
10 PM	2	Film Report
	5	Groucho Marx
	6	This is the Life
	7, 12	Mickey Rooney
	11	Movie
10.15—	13	Movie
10.30—	4	Ernie Kovacs
	5	Closed Doors
	6	George Fairfield
11 PM	2, 4, 5, 6, 12	News
	7	Movie
11.15—	12	Movie
11.20—	6	Movie
11.25—	2	Viewpoint
	4	Polio March
11.30—	5	Jack Paar
11.35—	2	Golf

FRIDAY, JAN. 29

Time	Ch'n'l No.	PROGRAM
2 PM	6, 2	Chez Helene
	4	Day in Court
	5	High Street House
	7, 12	Better or Worse
	11	Movie
	13	Liberace
2.15—	6, 2	Nursery School
2.30—	6, 2	Open House
	4	Gale Storm
	5	Split Personality
	7, 12	House Party
	13	My Hero
3 PM	6, 2	PM Party
	4	Beat the Clock
	5	King's Queen
	7	Millionaire
	12	Movie
	13	Norm Paige
3.30—	2	Town Talk
	4	Who You Trust?
	5	Movie
	6	Circus Time
	7	Verdict is Yours
	11	Connie Page
3.45—	13	Cartoons
4 PM	2	This is Alice
	4	Amer. Bandstand
	7	Brighter Day
	11	Life of Riley
	13	Rod and Basil
4.15—	7	Secret Storm
4.30—	6, 2	Patti's Picture House
	7	Edge of Night
	11	Brakeman Bill
	13	Cartoons
5 PM	6, 2	Tidewater Tramp
	4	Three Stooges
	5	Stan Boreson
	7	Amos 'n' Andy
	11	Popeye
	12	Fun-O-Rama
	13	Dance Party
5.30—	2	Mighty Mouse
	4	Rin Tin Tin
	6	Magazine
	7	J. P. Patches
	11	Abbott & Costello
6 PM	2	News, Scan
	4	News-Robinson
	5	Hiram Holiday
	6	News, Sport W'th'r
	11	News, Sports
	13	Hopalong Cassidy
6.10—	12	News, Weather
6.15—	2	Donna Reed
	4	News
	7, 12	News-Edwards
6.30—	4	Jim Bowie
	5	News
	7	News
	6	Sportcaster-local
	11	Shotgun Slade
	12	Death Valley Days
	13	News, Sports
6.45—	2	CBC News
	5	News
7 PM	6, 2, 5	Boxing
	4	Whirlybirds
	7	Brothers
	11	Brave Stallion
	12	N.Y. Confidential
	13	Visitor
7.30—	4	Walt Disney
	7	Rawhide
	11	West Point
	12	Vikings
	13	Inner Sanctum
7.45—	6, 2	Jim Coleman
	4	Jackpot Bowling
8 PM	6, 2	Country Hoedown
	5	Troubleshooters
	11	All-Star Golf
	12	Man Without Gun
	13	Movie
8.30—	6, 2	Four Just Men
	4	Man from Blackh'k
	5	Bell Tele. Hour
	7, 12	"The Fifth Column"
9 PM	6, 2	Flying Doctor
	4	77 Sunset Strip
	11	Public Defender
9.30—	2	Col. Flack
	5	M Squad
	6	Movie
	11	Border Patrol
10 PM	2	Ernie Ford
	4	Detectives
	5	People Are Funny
	7	News
	11	Movie
	12	Mike Hammer
	13	Sports
10.15—	12	Movie
10.30—	2	Consensus
	4	Black Saddle
	5	Mike Hammer
	7, 12	Person to Person
11 PM	2, 4, 5, 6, 12	News
	7	Movie
11.15—	12	Movie
11.20—	6	Movie
11.25—	2	Viewpoint
	4	Movie
11.30—	5	Jack Paar
11.35—	2	Movie

SATURDAY, JAN. 30

Time	Ch'n'l No.	PROGRAM
9 AM	5	Ruff and Reddy
	7, 12	Capt. Kangaroo
9.30—	5	Fury
10 AM	4	Adventure Today
	5	Howdy Doody
	7, 12	Heckle, Jeckle
10:30—	5	Circus Boy
	7, 12	Mighty Mouse
11 AM	4	Cartoons
	5	Industry
	7, 12	I Love Lucy
11.15—	5	Pro Basketball
11.30—	7, 12	Lone Ranger
12 M	4	Soupy Sales
	7	Sky King
	12	Passport
12.30—	4	Restless Gun
	7	News
	12	Farm Show
1 PM	4	Quizdown
	7	Brave Eagle
	12	Western Theatre
1.30—	4	School Story
	5	Hialeah Racing
	7	Racket Squad
1.45—	7	News
2 PM	4	Schoolhouse
	5	Seattle Bandstand
	7	Movie
	11	The Answer
2.30—	6	Movie
	4	Movie
	11	Box 11, RFD
	12	Movie
3 PM	11	Big Picture
3.30—	2	Junior Theatre
	7	Caravan
	11	Cisco Kid
3.45—	7	Caravan
4 PM		Great Decisions
	5	True Story
	6	Serials
	7	Code 3
	11	These Are Yours
	13	Cartoons
4.30—	2, 6	Speaking French
	4	Congress Reports
	5	Detective's Diary
	7, 12	Santa Anita Racing
	11	Western Movie
4.45—	4	Amer. at Work
5 PM	6, 2	Music Show
	4	Election Preview
	5	Movie
	7	Gardening
	12	Project 12

MING'S
FOR THAT SPECIAL TREAT!
EV 4-3917
MING'S CHINESE FOOD
FREE DELIVERY TO YOUR DOOR — PIPING HOT!
MONDAY TO THURSDAY, 5 P.M. TO 1 A.M.
FRIDAY AND SATURDAY, 5 P.M. TO 2 A.M.
SUNDAYS, 5 P.M. TO 12 MIDNIGHT

TV SALES and SERVICE
AT 707 VIEW ST.
YEAR-END SALE CONTINUES
of New TV Sets, Radios, Fridges, Washers, Dryers, Etc.
Priced to Clear — to Make Way for 1960 Models
Dumont
BUTLER BROTHERS
PROMPT EFFICIENT SERVICE
EV 3-1511

Station	Channel No.
CBUT (Vancouver)	2
KOMO-TV (Seattle)	4
KING-TV (Seattle)	5
CHEK-TV (Victoria)	6
KIRO-TV (Seattle)	7
KTNT-TV (Tacoma)	11
KVOS-TV (Bellingham)	12
KTVW-TV (Tacoma)	13

CHANNEL SWIM

Carney to Do '3-in-1' On Feb. 5

By FRED DANZIG

NEW YORK (UPI) — Art Carney's 90-minute NBC-TV special for Friday, Feb. 5 is titled, "3-in-1" and consists of Carney appearing in three one-act plays: Sean O'Casey's "A Pound on Demand"; Noel Coward's "Red Peppers" and Eugene O'Neill's "Where the Cross Is Made."

Patti Page replaces ailing Ginger Rogers on next Wednesday's Perry Como show . . . Person to Person visits Gwen Verdon and English actor Martyn Green on CBS-TV Friday, Jan. 29 . . . Following his success on last week's U.S. Steel Hour, Johnny Carson was signed for another Steeltime comedy, "The Girl in the Golden Bathtub," set for Wednesday, April 6 . . . Eddie Fisher will be Dick Clark's American Bandstand guest on the ABC-TV daytime musicale Thursday, Jan. 28 . . . Janet Blair, Gilbert Roland and Ricardo Montalban are filming a springtime special in Mexico for NBC-TV . . . Lloyd Bridges is mentioned as the male lead in the CBS-TV adaptation of "The Valley of Decision," scheduled for Sunday, March 20.

Bob Denver, who portrays Beatnik Maynard Krebs on CBS-TV's Dobie Gillis show, visits the Perry Como Music Hall on NBC-TV Wednesday, March 9. (To get a shave?) . . . Tuesday Weld, of the same series, portrays a teen-age novelist on the Friday, Feb. 12 episode of 77 Sunset Strip on ABC-TV.

Masquerade Party, knocked off CBS-TV this week, will turn up on NBC-TV, in living color, starting next Friday, Jan. 29, in the former M Squad slot. Same cast: Bert Parks, emcee; Lee Bowman, Sam Levenson, Audrey Meadows and Faye Emerson on the panel.

Ann Blyth, James Donald, Louis Hayward and Torin Thatcher are the leads in "The Citadel," the film adaptation to be seen on ABC-TV Friday, Feb. 19 . . . Robert Young will be the host and star — in a series of sketches — of NBC-TV's "TV Guide Award Show" on Friday, March 25 . . . The Sunday, Feb. 7 Small World show on CBS-TV will present an "augmented repeat" of last year's Lincoln Tribute, with Carl Sandburg, Sen. Everett Dirksen (R-Ill.) and Prof. C. Northcote Parkinson.

STUDIO SHOTS WON'T DO

Although studio photographers shot more than 1,560 still pictures of Kirk Douglas while he was making the 10-million-dollar movie "Spartacus," the actor had to visit a commercial photography shop recently to get his passport photo taken. Douglas was made up as a Roman slave for the movie, and the government wouldn't recognize him as such.

Hemingway Drama Friday

Richard Burton 'Fifth Column' Star At 8.30 on 7, 12

Three New Weekly Series Debut; Close-Up Interviews Mendes-France

Highlighted by the debut of three new series, a 90-minute Ernest Hemingway drama special, a Piper Laurie starring role for Steel Hour and a Close-Up interview with France's former premier Pierre Mendes-France the week ahead looks interesting.

But here they are at a glance:

Kate Smith bows in with her new half-hour musical series Monday night at 7.30 on Channels 7 and 12.

Be Our Guest—a new series bent on uncovering hidden talent—makes its debut Wednesday night at 7.30 on Channels 7 and 12.

At 10 Thursday evening Variety Show debuts with Mickey Rooney as the first emcee. There will be a new one each week.

Ernest Hemingway's "The Fifth Column," a 90-minute Spanish Civil War drama, will be shown Friday night at 8.30 on Channels 7 and 12, starring Richard Burton.

Piper Laurie stars in Steel Hour's "You Can't Have Everything" on Channel 11 at 10 Wednesday night. While the Mendes-France interview can be seen Thursday night at 9 on Channels 6 and 2.

Unfortunately there are a couple of flies in the TV ointment in the form of conflicts.

On Tuesday night at 9.30, for instance, Canadian Startime's drama, "The Gioconda Smile" competes against U.S. Startime's hour-long taped Jack Paar variety hour.

But worse, possibly, the Bell Telephone Hour, that features some off-beat numbers by the likes of Ethel Merman, Bea Lillie, Benny Goodman and Ray Bolger, is on Channel 5 at the same time that "The Fifth Column" gets under way on 7 and 12.

Now on to all highlights in order of their appearance.

MONDAY

7.00: Channel 4: Seven League Boots travel film covers "The Rock of Gibraltar."

Channel 5: Death Valley Days recounts the challenge to a reformed outlaw—to outlive his past.

7.30: Channels 6, 2: Don Messer and his country music plus guests Piper Harold Sutherland.

Channel 4: Cheyenne's western features Lawman's Peter Brown in "Ghost of Cimarron." Cheyenne Bodie is captured and ordered to remove a slug from the leg of the gang's leader.

Channel 5: Richard Diamond's mystery, "Fine Art of Murder." The original painting turns out to be but a mere fake.

Channels 7, 12: Kate Smith's new half-hour weekly musical show makes it debut. Kate's first guest will be jazz pianist Barbara Carroll.

8.00: Channels 6, 2: Danny Thomas show, about how Kathy is called up for jury duty.

Channel 5: Love and Marriage's comedy, "Stubby's Big Chance." Loyalty to one's boss need go only so far.

Channel 7: Texan Bill Longley is saved from ambush by the grace of gambling queen Poker Alice.

8.30: Channel 4: Bourbon Street Beat's "Knock on Any Tombstone." Who is putting a voodoo hex on Portia Crowley's pappy?

Channel 5: Wells Fargo's Jim Hardie is assigned to guard valuable jewels.

Channels 7, 12: Father Knows Best: "Togetherness." The magazine writer assigned to write up the Anderson family has his eyes opened.

9.00: Channel 5: Peter Gunn's mystery, "Fill the Cup." Peter is hired to keep an alcoholic away from his beloved bottle.

Channels 7, 12: Danny Thomas' comedy about how Kathy is called up for jury duty.

9.30: Channels 6, 2: Winners of a Canadian magazine's TV awards will be presented on Hit Parade.

Channel 4: Adventures in Paradise's "Walk Through the Night." A girl named Angel asks Adam Troy to save her fiance, who is lost somewhere in the jungle.

Channel 5: Dorothy Malone stars in Alcoa Theatre's "The Last Flight Out." There are only three seats left on the last plane out of beleagured Quemoy.

Channels 7, 12: Ann Sothern's hotel comedy, "Katy's New Career."

10.00: Channel 5: Steve Allen hosts versatile Tony Randall, Jo Stafford and Swingin' Mothers' jazz orchestra. All the gals exceed the half-century mark.

10.30: Channel 7: June Allyson presents Stephen McNally and Lyle Bettger in "Moment of Fear."

TUESDAY

7.00: Channel 7: Garry Moore hosts Roberta Sherwood, John Payne and comedienne Kaye Ballard. The Wonderful Year is 1922.

7.30: Channel 2: Time Out for Sports with Ted Reynolds.

Channel 4: Bronco's western, "The Masquerade." Bronco has difficulty persuading a band of teenage hoods that it is better to work on the side of the law.

Channel 5: Laramie's western, "Lily." Lily Langford is reduced to putting on her act in frontier saloons.

8.00: Channels 6, 2: Dinah Shore's Chevy Show repeated from Sunday last.

Channel 11: College basketball. Seattle University faces Creighton University.

8.30: Channel 4: Wyatt Earp in "Let's Hang Curly Bill."

NEW SERIES — In a series that features a new emcee each week Mickey Rooney will kick off "Variety Show" that makes its debut Thursday night at 10 on Channels 7 and 12. With him will be comic Dick Shawn and the singer Patachou.

Channel 5: The comedy of Fibber McGee and Molly.

Channels 7, 12: Dobie Gillis' teenage comedy, "The Hunger Strike." Dobie goes on a hunger strike until Thalia Menninger agree to go steady with him.

9.00: Channels 6, 2: Front Page Challenge panel is joined by advertising executive Wilfred Saunders.

Channels 4, 12: Rifleman's western, "The Visitor." The woman arrives to take over her dead uncle's ranch. Then two persons plot to do her in.

Channel 5: The Arthur Murray party—in color.

9.30: Channels 6, 2: Canadian Startime presents Pamela Brown and Barry Morse in the hour-long drama, "The Gioconda Smile." The lady poisons her best friend in order to marry her hubby. The original tale was by Aldous Huxley.

Channel 4: Philip Marlowe's adventure, "Death Takes a Lover."

Channel 5: U.S. Startime gives over its hour to Jack Paar and his pals. The pals include Pat Suzuki, Jonathan Winters, Alice Pearce, Harry Mimmo, dancer Betty Bruce, Duke Hazlet and Jack's daughter Randy. This will be a taped affair.

Channels 7, 12: Red Skelton hosts George Raft in a Cauliflower McPugg skit.

10.00: Channel 4: Alcoa Presents drama, "Call From Tomorrow." The actress can't forget her dead baby.

Channel 12: Garry Moore hosts Alan King, Allan Case. The Wonderful Year covers the 1850s.

10.30: Channels 6, 2: Press Conference.

Channel 7: Rod Serling's Twilight Zone stars Inger Stevens in "The Hitch-hiker." The lady becomes unnerved.

WEDNESDAY

3.00: Channels 6, 2: Canadian School Time: The half-hour educational program features the value of singing games and how Johnny Canuck visits the mountains of western Canada.

7.00: Channel 4: Boxing. Jessie Bowdry, sixth-ranked light heavyweights, meets Henry Hank, sixth-ranked middleweight, in a 10-rounder at Chicago. This is a rematch, as well as Hank's TV debut. In their first meeting he stopped Bowdry in the final round.

7.30: Channel 5: Wagon Train presents singer Tommy Sands and baseball's Wally Moon in "The Larry Hanify Story." Larry, it seems, is both a liar and a thief.

Channels 7, 12: Be Our Guest makes its hour-long debut tonight. Host George deWitt presents, Rocky Graziano, Jane Romano, Lou Goldstein and some Ukrainian folk dancers. Purpose of the show is to allow the guests opportunity to display unknown talents.

8.00: Channels 6, 2: RCMP drama, "The Safeman Cometh." Constable Mitchell pursues a gorilla man.

8.30: Channel 4: Ozzie and Harriet's comedy, "The Circus. Dave and Rick make up a trapeze act to impress the circus girl.

9.00: Channels 6, 2, 5: Perry Como's guests include Patti Page, comic Don Adams, jazz pianist Erroll Garner and young Eddige Hodges. It is in color on Channel 5.

Channel 4: Hawaiian Eye's mystery, "Then There Were Three." Four Iowa girls vacation in Hawaii and Cricket Blake becomes most excited.

Channel 7: Millionaire's drama is about a bride who is left at the altar.

9.30: Channels 7, 12: Garry Moore's I've Got a Secret.

10.00: Channel 11: Piper Laurie stars in Steel Hour's "You Can't Have Everything." Wife Edna believes her husband doesn't want the child they are going to have. Actually husband Joe is so worried about his ill mother and black sheep brother that he can't concentrate on very much else.

10.30: Channels 6, 2: Explorations speaks about "The Human Factor" when it comes to choosing a good executive.

11.00: Channel 11: Mike Wallace interviews ghost-writer Gerold Frank who collaborated with Lillian Roth and others on their hit autobiagraphies.

THURSDAY

8.00: Channel 5: Bat Masterson in "Flume to the Mother Lode."

Channels 7, 12: Phil Harris is featured in Betty Hutton's "Rock 'n' Roll" comedy.

Channel 11: Basketball . . . Cleveland Sweney Pipers vs. Buchan Bakers.

8.30: Channels 6, 2: Talent Caravan from Toronto.

Channel 5: Johnny Staccato's mystery, "Double Feature." The bowling-alley owner is found murdered.

9.00: Channels 6, 2: Close Up interviews former Premier of France, Pierre Mendes-France. Blair Fraser asks the questions.

Channel 4: Pat Boone entertains singer Theodore Bikel.

Channel 7: Carolyn Jones and Rod Taylor star in Zane Grey's western, "Picture of Sal." Sal owns a gambling house and is as tough as a boarding house steak.

9.30: Channel 4: Untouchables crime drama, "The St. Louis Story." The mail truck is held up and the thugs get away with a million.

Channel 5: Ernie Ford hosts singer Jimmie Rodgers.

Channels 7, 12: Markham's mystery bows in as a new series, starring Ray Milland. The private-eye wonders who is so intent upon killing him.

10.00: Channels 7, 12: Variety Show also bows in tonight. Each show will have a different star. Tonight's will be Mickey Rooney aided by comic Dick Shawn and singer Patachou.

MONDAY HOSTESS — Show business veteran Kate Smith will star in her new series of half hour programs starting Monday night at 7.30 on Channels 7 and 12. Her first guest is jazz pianist Barbara Carroll.

FRIDAY

7.00: Channels 6, 2, 5: Boxing. Third-ranked Charley Scott takes on Benny the Kid Paret of Cuba in a 10-round, welterweight struggle at New York. Paret is ranked No. 8 and last time out upset Scott in an exciting brawl.

7.30: Channel 4: Walt Disney presents "Wild Burro of the West."

Channel 7: Rawhide's western, "Incident of the Wanted Painter." The artist was painting a sketch of a town when he was attacked.

8.00: Channel 11: All-Star golf between Bobby Locke and Ted Kroll.

8.30: Channel 5: Bell Telephone Hour offers Ray Bolger, Benny Goodman, Ethel Merman and Beatrice Lillie in "The Four of Us." In color. Each of the artists will try to break away from their present format.

Channels 7, 12: Richard Burton, Maximilian Schell, Sally Ann Howes and Betsy von Furstenberg head the cast of Ernest Hemingway's "The Fifth Column." The 90-minute special tells how journalist Philip Rawlings plays his dangerous double-faced game in Madrid of 1938—one as a playboy, one as a spy. Dorothy Bridges is attracted to him yet despises him for his selfish qualities, little knowing.

9.00: Channel 4: 77 Sunset Strip's mystery, "Ten Cents a Death."

10.00: Channel 4: Robert Taylor's Detectives, "House Call." A wounded gunman and his moll escape the dragnet.

10.30: Channels 7, 12: Person to Person calls on stage stars Gwen Verdon and Martyn Green in New York.

ANOTHER ACTING LADD

Alana Ladd, 16, has become the sixth member of the Alan Ladd family to step before the motion picture cameras, appearing with her father and Frankie Avalon in the Jagual production of "Guns of the Timberland." Alan's mother, Sue Carol, was a top star, and Alan Ladd, Jr., Carol Lee and David have all acted in motion pictures.

WEEKLY PUZZLE

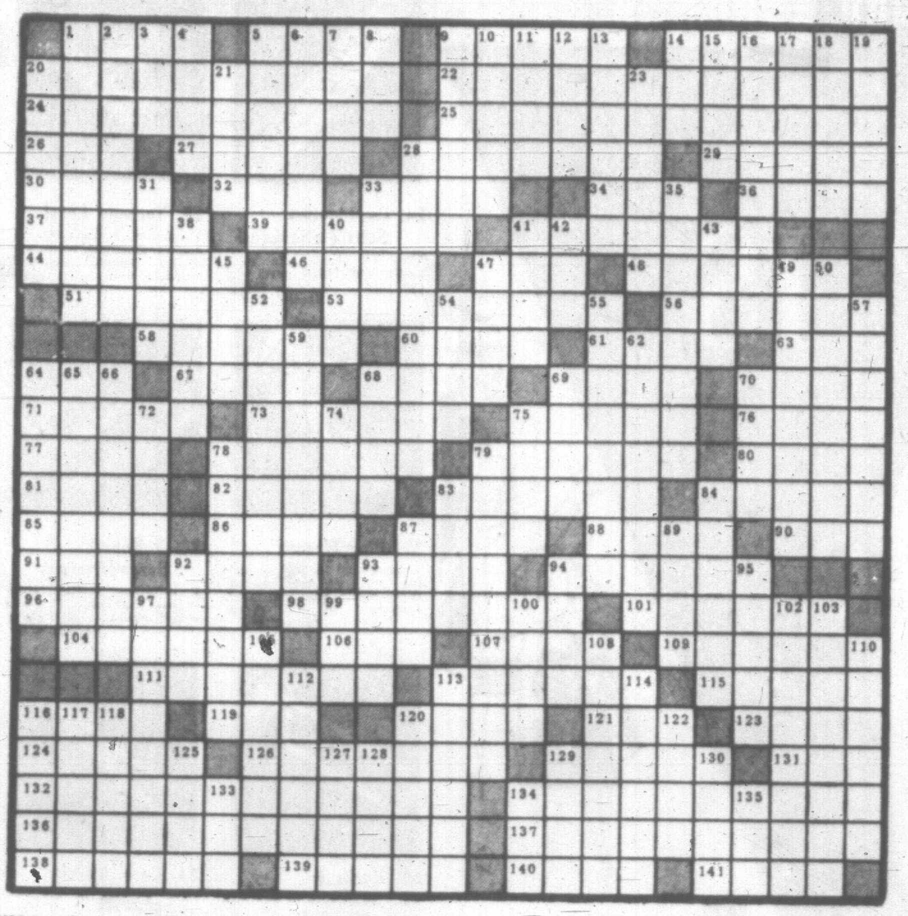

ACROSS

1 American suffragist
5 Gentle breeze
9 Propeller
14 Waller and Fitzgerald
20 His winter resorts, Morristown and Valley Forge
22 First Continental Congress site
24 Star-shaped as a sapphire
25 Reassigning
26 Ross Shelf —
27 Associate of Sen. Gore
28 Hungarian light-horse troopers
29 Spanish gambling game
30 Spanish length measure
32 Poss. pronoun
33 An agreement
34 Application
36 — Durbeyfield, 1891 heroine
37 Mrs. Wharton
39 Where Nixon is president
41 Like Silas Marner
44 Reclined
46 Venetian magistrate
47 Genus of cattle
48 Death personified
51 Stowe and Sun Valley habitues
53 Victor
56 Pert. to Candia
58 Exonerates
60 Boss of a shield
61 Devours
63 Native of: suff.
64 — Juana
67 Locale, "The Quiet Man"
68 Move sidewise
69 Senor Luis, ex-Dodger
70 Mountain passes
71 Luther or Stella
73 Archives
75 Mohammedan prince
76 Touched the runway
77 Game animal
78 Inflexible
79 Testifies under oath
80 Victor Borge, e.g.
81 Forearm bone
82 Plane engines' covers
83 Province, north China
84 Saltpeter
85 Cub scouts
86 High-ranking Moslems
87 Escaped
88 Heraldic term
90 Letter
91 Mindanaon tribesman
92 And others: ab.
93 Mask
94 Trial
96 Yield
98 Spires
101 Bristly
104 Yield
106 Currency in Bangkok
107 Jumble
109 Cosine's reciprocal
111 Hamlet's friend
113 Tessellated
115 Old — and Ready: Gen. Taylor
116 Mulberry bark cloth
119 Title for Edmund Hillary
120 Sect
121 Lad
123 Bustle
124 Young and Ladd
126 Pert. to certain popes
129 Sharpen
131 Direction
132 Arbitrators
134 Associated by legend with Washington: 2 wds.
136 Issue of July 4, 1776
137 Sam Langley's machines
138 Importuned
139 Barker's words
140 Actress Edna —
141 Pitcher

DOWN

1 Yosemite's Bridalveil and Ribbon
2 Typewriter item
3 Article
4 Exhaust
5 5½ pt. types
6 Spoken
7 Former Brooklyn "Preacher" et al
8 Connective
9 Trim
10 Coffer
11 Inlets
12 Fitzgerald or Raines
13 Source of ivory
14 Wine designation
15 Quahaug
16 Means of testing vision
17 Poss. pronoun
18 Pastels
19 Philosophers
20 Relinquishment of a claim
21 Yugoslav city
23 A pannier
28 Detestably
31 Garret
33 Errand boy
35 Builders
38 Political hanger-on
40 Becomes drowsy
41 Fictional detective
42 Jap. bay
43 Etruscan "Lord"
45 Three: Ger.
47 Former Stadium star
49 Blanch
50 Rope ladder steps
52 Site of Burgoyne's defeat
54 Large birds
55 Liberator
57 Characters in certain westerns
59 Restorations
62 Eskimos
64 Arranged in schedules
65 Worshipper
66 Crooner
68 Little Sarahs
69 Presage
70 Moslem village judge
72 Cenozoic and Mesozoic
74 Scandinavian name
75 Overcome with fear
78 Disseminates
79 Battleground crater: 2 wds.
83 Ferryboat berth
84 Trimmer
87 Poems have them
89 Links equipment
92 Within: comb. form
93 Thumbs down
94 Mountain in Thessaly
95 Poisonous plants
97 Deepens
99 People of Siam
100 Bridge player
102 French wine
103 M.I.T. grad
105 Hansberry's "— in the Sun"
108 Sluggers
110 Treys
112 Chords
113 Singer Patrice
114 Spindle-shaped root
116 Implied
117 Exclusively
118 Himalayan creature
120 Classic enchantress
122 A village
125 Seep; soak: Scot.
127 Gait
128 Songstress Arden
129 Fairy folk of Ireland
130 Late war correspondent
133 Emulated Ormandy
134 Showman Calloway
135 Marble

Solution of Last Week's Puzzle

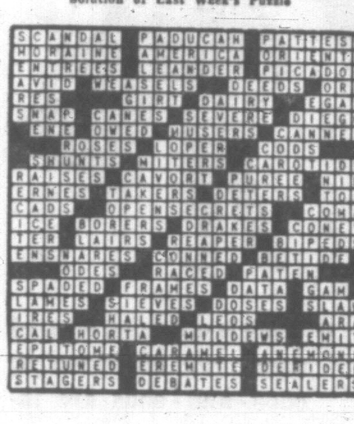

SHIFTING AROUND SOME STARS

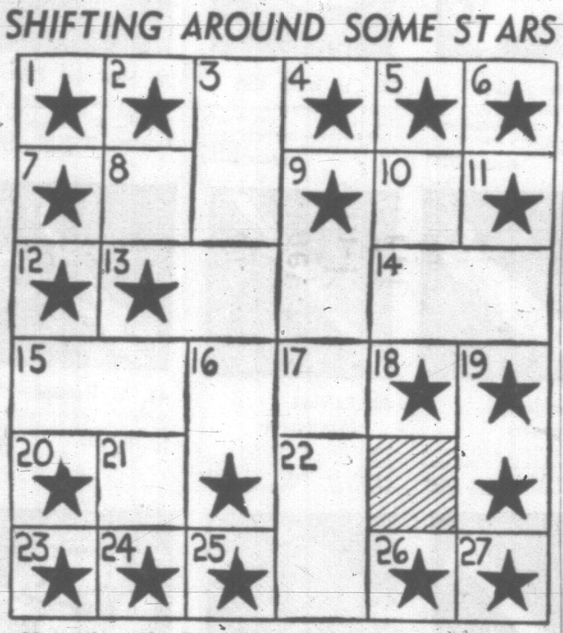

Mount the entire diagram at right upon cardboard. Cut apart the sections, replacing each segment in the position shown. Now you are ready to solve a challenging switching poser.

The problem is to shift the 20 segments bearing stars from their present positions until they form a border of stars around the design. The shifting must be done in no more than 14 moves. Only an open space in the design may be used in making a shift. At the start, the open space is the shaded area between stars 18 and 26.

For a more durable puzzle, cut squares and rectangular sections from a block of linoleum. If available, ceramic floor tiles of the approximate sizes shown are ideal for the purpose. Paste or paint stars to tiles as indicated.

Solution: Move 18 down to the shaded space. Then one way to proceed is 17 to right; 22 up; 25 right; 16 down; 15 right; 12 down; 13 left; 3 down; 4 left; 9 up; 14 left 19 up; 18 right.

MUSICAL THREESOME

There are three musicians—a violinist, a pianist and a cellist. Each is the father of a grown son. The sons' names are Tom Budd, Tom Topp and Tom Guest.

1. The cellist and Tom Topp are each six feet tall.

2. The pianist is five feet tall.

3. Tom Guest is six inches shorter than Tom Topp.

4. The violinist is five feet nine inches tall.

5. Tom Budd's father has more grey hair than the cellist.

6. The pianist's son has 517 phonograph records.

7. The violinist has exactly one-third as many records as that man, among the other five, who is nearest his own height.

Can you name the violinist?

Solution: (5) The cellist's name is not Budd. (1, 2, 3, 4) "That man" who is nearest the violinist's height must be Tom Budd. (6) You cannot take exactly one-third of 517, so Tom Budd is not the pianist's son. Budd is neither the pianist nor the cellist so he is the violinist.

THIS IS A STICKY MOSAIC

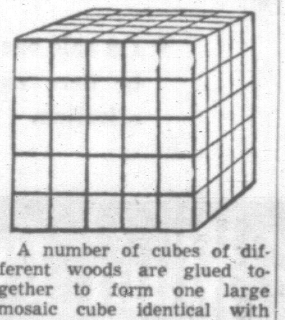

A number of cubes of different woods are glued together to form one large mosaic cube identical with that shown at left. To do this, the joiner must place glue on all the adjoining sides; that is, every two sides that meet are to be glued over. Accordingly, he has, in all to glue how many individual sides?

To save you some counting, we'll reveal that there are 125 small cubes to be fitted together.

Each small cube has six sides, of course.

Answer: Glue is applied to six hundred sides.

TRIOGRAM TEST

Fill in the missing letters indicated by the dots according to the definitions below. They are all seven-letter words. For example, "bird" is OSTRICH. You are given OST as a clue in each.

O S T R I C H	Bird
. OST . . .	Letter fee
. . OST . .	Spiritual
. . . OST .	Fencing thrust
. . . . OST	Farthest
. . . . OST	M. P. officer
. . . OST .	Encounters
. . OST . .	Male fowl
. OST . . .	Unfriendly
OST	Doorkeeper

Answers: Ostrich, postage, ghostly, riposte, endmost, provost, accosts, rooster, hostile, ostiary.

ONE FOR THE BOOKS?

Read this story over once carefully. Then see if you can deduce what's asked.

One day Hugo Axelrod's powerful roadster crashed into another car on the highway, wrecking both cars. Hugo, in a drunken stupor, staggered from his car only slightly injured. The driver of the other car, however, was more seriously hurt, and his passenger was dead. Although Hugo was definitely to blame, he was not charged with homicide, but let off with only a fine. Why?

Answer: His car had collided with a hearse containing a body already dead!

FOLLOW THE LEADERS

V	A	K	O	I	W
N	E	M	L	P	D
B	R	O	S	L	I
U	N	O	V	E	F
C	H	T	L	C	R
G	R	A	Y	A	G
O	N	R	E	S	N
S	I	D	A	M	T

This letter maze is the basis of a puzzle game which tests your knowledge of the names of the leaders of the American nation.

Starting with a certain letter and proceeding from square to square, one letter at a time in any direction, it is possible to spell out the surnames of 16 presidents of the United States.

All the names must be consecutive, that is, you must move from the last letter of one name to the first letter of the name following.

Just to make the puzzle a little more difficult, there are the names of four presidents scattered about, which do not enter into the chain of 16 names, but will serve to lead the unwary puzzlist up a blind alley, so watch your step.

How quickly can you discover the names of the 16 presidents that form the chain and also the four detached names?

Solution: The names of the presidents in the order in which they are to be read are: Pierce, Cleveland, Adams, Garfield, Wilson, Hoover, Fillmore, Van Buren, Roosevelt, Harding, Hayes, Grant, Madison, Arthur, Monroe, Buchanan. The four detached names are: Tyler, Taylor, Harrison, Polk.

It's Your Move

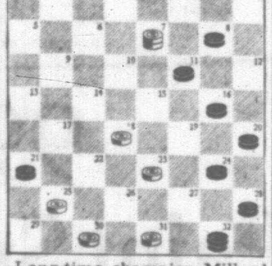

Long-time champion Millard Hopper poses this checker brainteaser in which he likens Black to a motorist and White to a policeman. Says Hopper: "Before this set-to is complete, White blows the whistle on Black for parking in the wrong direction on a one-way street."

Rules of the road: It's White's turn, moving up the board; he wins in four plays. Can you steer White to victory?

Solution: White 18-15, Black 11-18-25, White 30-26, Black 21-30, White 1-3, Black 30-23, White 3-12-19-26.

POINT OF NO RETURN

Suppose you are on a ship bound for a vacation. If you are standing on the starboard side facing the bow, is the nearest rail on your right or on your left?

Answer quickly.

Answer: The nearest outside rail would be on your right.

A new tree-planting trailer enables two men to plant 25,000 seedlings in an hour.

HEADS-UP PLAYING TIES SCORE

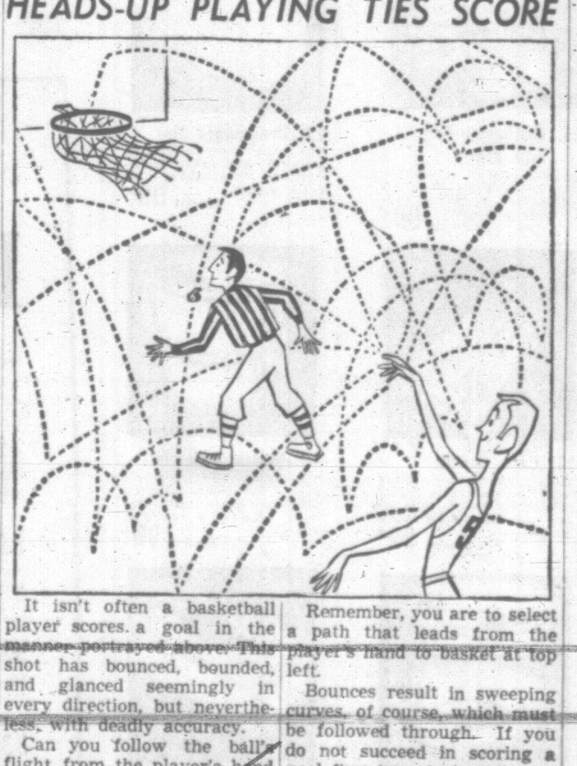

It isn't often a basketball player scores a goal in the manner portrayed above. This shot has bounced, bounded, and glanced seemingly in every direction, but nevertheless, with deadly accuracy.

Can you follow the ball's flight from the player's hand to the basket at top? Not all of the dotted lines are involved in the answer. Which ones are and which are not is up to you to decide.

Remember, you are to select a path that leads from the player's hand to basket at top left.

Bounces result in sweeping curves, of course, which must be followed through. If you do not succeed in scoring a goal first try, start again.

All fish sleep with their eyes wide open. Why? Because they have no eyelids to close over them.

B. C.

SHORT RIBS

DICK TRACY

NANCY

BUZ SAWYER

BEETLE BAILY

MOCO

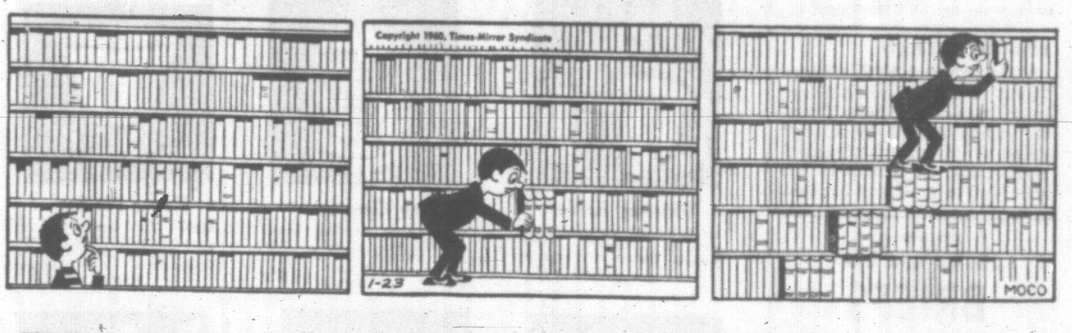

MARK TRAIL

OUR BOARDING HOUSE

OUT OUR WAY

IN SAANICH

Industrial Planning Backed

A comprehensive town planning report, urging the complete re-designing and expansion of the existing industrial zone in Saanich to attract new light industries, received the full support today of the president of the Victoria Chamber of Commerce.

Alan Pendray said Saanich planners are on the "right track" in urging major changes to the municipality's industrial zone to permit development of a well-designed industrial site.

"NO WAY OUT"

"Planning industrial sites is essential if we waht to attract new light industries to this area," he said. "There is no way out."

He said the present zones are so badly planned that they discouraged industries from coming here. Industries are scattered here and there. Location, sites and roads are badly planned, he said.

He said other Canadian cities, like Calgary, had established well-planned industrial sites which, are proving "going concerns."

The industrial zoning report prepared by town planner Tony Parr recommends the complete redesigning of the existing Saanich industrial zone, bounded on the east by Douglas, south by the municipal boundary, west by Tennyson and north by the Trans-Canada Highway.

NEW BOLD PLAN

He recommended a special public works plan for the area to make it attractive for industry by changing the existing road pattern in the area and demolishing old houses no longer suitable as residences.

He further advocates strict regulations to govern the appearance of new industrial buildings, off-street parking facilities and landscaping.

Expansion of the industrial zones by at least 75 acres is also urged by Mr. Parr.

He said that a well-planned industrial site would eliminate zoning conflicts between residents and industry.

Curtis Urges City To Pay for Bust

Ald. Austin Curtis intends to recommend that city council pay a $350 commission for a concrete bust of Queen Elizabeth and set it up in Beacon Hill Park.

The bust, now ready, sculptress Peggy Walton Packard wrote council, was commissioned by Ald. Curtis' royal tour committee last summer on the understanding that cost would be shared by the other municipalities.

But Esquimalt washed its hands of the project at inter-municipal committee and Oak Bay said it would not contribute to the additional $650 cost of a pedestal and landscaping.

LOGGER KILLED

WILLIAMS LAKE—George David Bell, 21, of Williams Lake, was killed here Thursday when struck by a steel stake while unloading a logging truck. Police said the stake broke loose and hit Bell.

LOCAL BRIEFS

Donald R. Ferguson, Brentwood, and Leo J. H. Past, Calgary, Friday in city police court were sentenced to six months each in Oakalla after being found guilty of stealing a car.

In addition Ferguson received one month, concurrent, for driving while under suspension.

Magistrate William Ostler said he would recommend the pair be sent to the Haney correctional institution where they would come under discipline and learn a trade.

* * *

Franchise of the ferry operating between Campbell River and Quathiaski Cove on Quadra Island was renewed by the B.C. cabinet Friday, but only on a month-to-month basis.

The ferry, operated by Thomson Tug and Barge Ltd. of Campbell River, has been receiving annual provincial subsidy of $37,000.

* * *

A former Victoria chief petty officer, John Arthur Young, 33, has been promoted to the rank of Acting Commisioned officer in the RCN, headquarters announced today.

A-Cmd. Off. Young served in the Canadian Army from 1942 to 1944, when he transferred to the wartime RCNVR as an Ordinary Seaman.

He has been appointed to the directorate of naval photography at Ottawa.

Monday Store Hours:
9 a.m. to 5.30 p.m.

Hudson's Bay Company.
INCORPORATED 2ND MAY 1670.

Dial EV 5-1311

MONDAY IS 99c DAY

- Every item has been specially purchased to give you genuine savings from 20c to 50c on each item.
- Phone, mail or C.O.D. orders will be accepted on purchases of three or more items ... Order by number.

Order Board opens at 8.30 a.m.

- Each is a timely, wanted item. NO clearance or odds-and-ends are included.
- On sale one day only, so be here early for best selection.

On the BAY's Lower Main Floor

1. TV Dinner Plate Set set 99c
Eight-piece set ... 4 cups, 4 plates with divided sections for meat and vegetables. Ideal for parties or picnics.

2. Aluminum Saucepan One-quart size. Reg. 2.15. Ideal for those extra much-needed pans ... Bakelite handles and knobs. Special, each 99¢

3. Glass Mixing Bowls Set of four mixing bowls for all your baking, storing leftovers, serving. Sizes 5", 6", 7" and 8". Special 99¢

4. Whistling Kettle Heats quickly, eliminates all guessing. Whistles when boiling. Quart size. Special 99¢

5. Deep Cleanser Deep cleans anything that you can wet ... breaks the film barrier ... releases deep-down dirt and soil. Special 99¢

6. Flower Pot Set Styled for modern living ... set consists of 4 plastic pots in plastic tray. Two colors. Special, set 99¢

7. Aluminum Brite Removes cooking and coffee stains from aluminum cookware. Just spread it on ... rinse off! Renew the outside of your cookware. Special 99¢

8. Mixing Bowl Set Four bowls, four sizes ... ideal for all your baking, or storing foods in fridge. Unbreakable plastic construction. Special, set 99¢

9. 4-Pce. Aluminum Scoop Set of 4 scoops, 4 different sizes, for your canister sets ... makes baking easier, quicker! Special 99¢

10. Wall-Type Can Opener Steel construction for long efficient service ... opens all shape tins. Swings to the side when not in use. Special 99¢

11. Stainless Steel Steak Knives Set of six knives with black and white handles. Each knife is 7½ inches in length. Special 99¢

12. Clothespin Bag and Pins Sturdy colorful clothespin bag designed to hang on clothesline. Complete with 4 dozen clothespins. Special 99¢

13. Drainboard Mat The mat that protects glassware and dishes. Long-wearing rubber-ribbed for quick drying. Special 99¢

14. Plastic-Covered Clothesline Steel core lining with yellow plastic covering. All-weather line ... ideal for indoors or outdoors. Special 99¢

15. 3-Cup Coffee Percolator Ideal for morning coffee ... conduct heat quickly, makes coffee in short order. Special 99¢

16. 6" Aluminum Pulleys Rustproof, deeply grooved so line won't slip off! V-shaped arms, brass pin for smooth running. Special 99¢

17. Corn Broom Thickly tufted and firmly woven broom with sturdy strings for longer satisfactory use. Smooth hardwood handle. Special 99¢

18. Plastic Pail The handy all-purpose pail ... for baby's diapers, scrubbing floors, cars, windows. Sturdy carrying handle. Special 99¢

19. Plastic Dishpan Size 13x15x5½ inches. Helps prevent breaking dishes ... Rolled edges for easy lifting. Special 99¢

20. Measuring Cup Set Made of aluminum with lustrous anodized copper finish. Set includes 1-cup, ½-cup, ⅓-cup, ¼-cup and measuring spoons. Special 99¢

21. Ice Cream Scoop For serving ice cream, potatoes, all mashed vegetables. Stainless steel finish, trigger on handle releases contents instantly. Special 99¢

22. Plastic Hand Basin For hand washables, and household chores ... unbreakable polyethylene ... wonderful soft finish. Special, 2 for 99¢

23. Tissue Dispenser Rectangular-shaped metal tissue dispenser for wall or table. Easy through slot in holder. Special 99¢

HUDSON'S BAY COMPANY, housewares, lower main

24. Combination Square and Level Uses 12" steel rule with angle and spirit level on one side. Special 99¢

25. Torpedo Level 1 plumb, 1 level, 1 45° metere. Machined edges with sliding square. Has 45° separate level. Special 99¢

26. 5" Plane For those small, hard-to-get-at planing jobs. Replaceable head, metallic bronze finish. Special 99¢

27. Pipe Wrench A useful tool for any plumbing job. 9" long, spring jaws, easily adjusted. 1¼" opening. Special 99¢

28. 3 Robert Screwdrivers 3 different needed sizes. Plastic handles, 7" long strong shank. Special 99¢

29. Crescent Wrench 8" wrench with forged steel polished head, easily adjusted to ½" opening. Special 99¢

30. Hacksaw Fully adjustable to any size blade but comes with 9" blade. Comfortable handle, smart metallic finish. Special 99¢

31. Curb Alarms Give warning of the curb ... helps in parking. Saves your white walls. Special 99¢

32. Rear View Mirrors Smartly styled; good safety feature for your car. Easy to install, chrome finish. Special 99¢

33. Exhaust Extension Quality chrome finish; adds style to your car. Easy to install. Assorted sizes. Special 99¢

34. Wedge Cushions For car, or spectator sports. Foam rubber plastic covered. Assorted colors. Special 99¢

35. Dash Tray Handy magnetic tray to hold glasses, cigarets, etc. Durable plastic. Special 99¢

36. Litter Basket A must for any car ... washable, unbreakable plastic litter basket, easy to install, smart colors. Special 99¢

37. Car Wash Mitt Nylon mitt makes car washing easier ... saves paint from getting scratched. Ideal for home too. Special 99¢

38. Slip-Joint Pliers Fully chrome plated 6½" slip joint pliers. Comfortable handle. Handy for workshop or home. Special 99¢

39. Double-End Spanners Five-piece set with carry clip. Drop forged steel precision machined. ⅝" inclusive. Special 99¢

40. Ratchet Screwdriver Three-way screwdriver ... fixed to left and to right, handy for home or workshop. Special 99¢

41. 8" Tinsnips Made of sturdy forged steel. Blue japanned handle, comfortable grip. Special 99¢

42. 16-oz. Hammer For all types of work. Head of forged steel, durable hardwood handle. Special 99¢

43. Car Mats Four different sizes ... to match the interior of your car. Good for car or home, protect the carpeting or base of your car. Special, 2 for 99¢

44. Ball-Rolling Wagon 6"-long wooden pull toys ... colored ball rotates between the wheels. Special 99¢

45. Tractor With Man A friction toy to keep kids happy ... Man goes up and down. About 6" in length. Well-painted wood. Special 99¢

46. Toy Tight-Rope Walker A wind-up toy to amuse and please. Man goes from end to end on tight rope. Special 99¢

47. Swimming Duck This duck really paddles along ... a wonderful pull toy for the toddler. Special 99¢

HUDSON'S BAY COMPANY, hardware and toys, lower main

99c Paint Specials

48. Special Interior Latex—A wonderful finish for living room, bedroom walls ... Colors of blue, grey, white, green, and pink. Special 99c

49. Porch and Floor Paint—Easy to apply, quick-drying, durable tough finish. Colors of lead, tile red and slate grey. Special, quart 99¢

51. Warrior High-Gloss—Washable, durable, inexpensive! High-gloss finish for kitchen or bedroom walls, cupboards and woodwork. Assorted colors. Special, quart 99¢

52. Warrior Semi-Gloss—Gives a satin-smooth finish to all walls and woodwork. Good coverage. Special, quart 99¢

53. 80-oz. Turpentine—First-quality turpentine for mixing, cleaning brushes, etc. ... Ideal for around the home. Special 99¢

HUDSON'S BAY COMPANY, paints, lower main

PREMIER'S ILLNESS MAY DAMPEN LEGISLATURE AS ELECTION PROSPECTS MOUNT

Without the 'Big Voice' Rough-and-Tumble Will Be Delayed

By PETE LOUDON
Times Legislative Reporter

Premier Bennett's illness may throw a damper over the session of the B.C. legislature which opens next Thursday.

Political observers have been expecting real "knock-about" debates during the session, whcih most believe will almost certainly be followed by a general election.

With the election in the offing, the whole eight-year record of Social Credit administration will be on the line as the House meets.

But indications are the premier, who normally dominates the House and is the main target of opposition attacks, will be missing for at least the first two weeks.

Back for Budget?

The all-important budget speech, which Mr. Bennett makes as finance minister, is scheduled for the second week of February. It is questionable whether Mr. Bennett will be fully recovered in time to deliver it.

Standing of the House as it begins its fourth session is: Social Credit 38, CCF 10, Liberals 3, Labor 1.

But at least three will be missing at the opening. In addition to Mr. Bennett, P. "Archie" Gibbs, Oak Bay Liberal, and Thomas Bate, Point Grey Social Crediter, are on the sick list.

The session will be notable in that Lieutenant-Governor Frank Ross will don his plumed hat for the last time before retirement. His Speech from the Throne is expected to be one of the longest he has delivered.

The premier is aiming for a "happy" session with a maximum of budgetary handouts and a minimum of new legislation, hoping to keep argument to a dull roar.

There are hints of new largesse—using some $12,000,000 which last year he had to take out of current revenues to meet charges on his direct debt. The debt now is transferred to the "self-liquidating" columns of the books of the PGE, the B.C. Power Commission and the Highways and Bridges Toll Authority.

Dependent on his revenues, expected to be high in a record $300,000,000 budget, observers optimistically see increases in welfare benefits, civil service salaries, homeowner grants, highway construction and municipal aid for school projects.

With an election on the horizon, they see the government soft-pedalling the drive for curbs on labor unions which marked the 1959 session.

But the CCF ranks, if they have no new controversies, do have a bank of old ones to draw on.

Gaglardi Target

Bitter debates will occur on the development of power and the Shrum Report which came in too late for the session last year. They will fight again for repeal of Bill 43 (the Trade Unions Act), and it's almost certain they will press new attacks on Highways Minister P. A. Gaglardi and recent allegations of patronage in the awarding of highway construction contracts.

CCF Leader Robert Strachan says this mainly will be a "power" session.

Opposition ranks will probably filibuster the Peace River power development plans, maintaining the consumer will be hurt unless the project is saved for public development instead of by Wenner-Gren interests.

They will pound out the refrain: "Public power must be cheaper—there are no private profits to pay, and no corporation taxes."

Liberal Attack

Mr. Strachan will speak with authority for labor in B.C. Although the impending partnership of the CCF and the CLC-BCFL in a new party is not yet complete, the recent brief to cabinet by the B.C. Federation of Labor was so consistent with CCF policies it appeared as a vote of confidence.

The three-man Liberal section will attack the Bennett bookkeeping system as misleading and wasteful. They will call again for a complete review and revision of the present system of forest management—charging that only the five or six largest firms can now compete for development rights.

They will likely join with the CCF and lone independent and patriarch of the House, Tom Uphill, in again demanding the publication of the Carrothers' Report on civil service bargaining.

The premier is not expected to budge on this, but as a salve to the government workers, likely will announce another small boost in their salary scale.

But perhaps more important, in view of the federal government reluctance to meet employee wage requests, a wage boost in B.C. would place the federal Conservative government, (which Mr. Bennett continually attacks) in a poor light—and react to the premier's benefit on polling day.

Of paramount importance at the municipal level is the need for more and more schools and the difficulty school boards are having in selling their construction bonds. The premier said last week the government has purchased $10,000,000 of the last $12,000,000 of school bonds issued.

Education Aid

Education Minister Peterson said in North Vancouver the government is preparing additional assistance. A letter from financial adviser Dr. J. V. Fisher has indicated the same.

It is expected the government will take some action this session to raise money by sale of debentures and make it available to the school boards. Otherwise shift systems may be again in vogue in September — which would hurt if an election was held that month. June or September are most common guesses.

On the health scene, Health Minister Eric Martin has already announced the government chronic hospital plan likely will be in operation this spring.

The scheme would extend BCHIS coverage to "chronic" patients if the municipalities provide hospital facilities.

The definition of chronic will be those patients who can be fully rehabilitated.

The premier has made public speeches promising the start this year of a $10,000,000,000 highway program extending through the next decade. This is expected to be most obvious in heavily populated areas. There will be new assistance to road maintenance where arterial highways pass through municipalities, the premier has indicated—Vancouver profiting greatly.

Soft Pedalled

Two important investigations are underway on behalf of the provincial government —the Chant royal commission on education and the American Psychiatric Association probe of mental health services. But officials doubt either one of these will be complete and reports made before the summer months.

Accordingly, discussion on either of these subjects likely will be curtailed . . . but almost everything else will be wide open.

Victoria Daily Times
VICTORIA, B.C., SATURDAY, JAN. 23, 1960—PAGE 15

MONTE ROBERTS

A great new concept of military materiel was unfolded in the past two days by Canada's Associate Minister of National Defence, Hon. Pierre Sevigny.

Mr. Sevigny announced to the House of Commons that Canada is negotiating with the United States on a "submarine rental."

That the rented submarine might be added to the RCN fleet based at Esquimalt is of only parochial interest.

The great, new concept which leaps to mind on reading Mr. Sevigny's pronouncement is this:

Why not a lease-rental plan for all of Canada's defence needs?

It isn't clear, at this stage, whether Canada's rental of a U.S. sub will be on a ten-cents-per-mile basis, plus gas and oil. (With, of course, a deposit unless Canada possesses a credit card. Possibly a Diner's Club Card, with monthly billing, would be adequate.)

It is more likely Canada would go for the more economical (on a long term basis) lease-rental plan, which is already so popular with firms operating fleets of taxis, trucks, or salesmen's cars.

The U-Drive car rental agencies are the pioneers in this field, and successful pioneers they are, indeed.

Under this type of plan—as you well know—the company owning the taxis, trucks, or cars rents them at a fixed fee per month, and includes servicing, oil change, lubrication, 1,000-mile check-ups, and replacements when the new models come in.

To the rent-a-car, rent-a-truck, rent-a-bus plan, what is more logical than to add a rent-a-sub plan?

And, indeed, a rent-a-destroyer, rent-a-tank, rent-a-plane, rent-a-jeep, rent-an-A-Bomb, rent-a-missile plan.

No capital outlay, no maintenance headaches, pay-as-you-go, and satisfaction guaranteed.

There is a great field here for the entrepreneurs of build-for-lease—who are already creating great office buildings, factories, industrial and residential developments on a long-term lease basis.

I only hope the rent-a-sub plan will catch on.

It could be the solution for Canada's national defence procurement policy which—as I suspect I've said before—consists of:

"We don't know quite what we need, but if we did, we're sure we couldn't afford it."

Boys Try Escape Up Ventilator From City Jail

Two juvenile escapees from a mainland institution tried unsuccessfully to make their second break overnight Friday from city jail, where they were being held for the RCMP.

City police caught the boys after they tore part of an unused ventilator shaft from a wall of the jail's lower tier.

"It's been tried before," Chief John Blackstock said. "But they couldn't get out that way anyhow; it's too small."

He said the ventilator runs to the roof of the building and has not been used for years.

The prisoners ripped a grille off the wall, breaking parts of the wall away but not seriously damaging the building.

The opening is too small for a person to squeeze through and climb, the chief said. Furthermore, there is a solid wall behind the shaft.

The RCMP said the boys, about 17 years of age, had escaped from custody on the mainland but did specify from which institution. They were arrested here Friday and lodged in the jail overnight as is customary with prisoners who must be escorted across the gulf.

Police took them back to Vancouver this morning.

The last escape from Victoria city jail was more than 10 years ago and the escapee was caught shortly afterward.

EIGHTEEN proficiency badges have been won by Queen's Scout Ken Smith, 16, assistant troop leader of the 1st Gonzales (48th Victoria) Scout Troop. He has been four years in Scouts and was a Cub four years previously. A grade 12 pupil at Oak Bay High, he hopes to join the RCMP after finishing his schooling. His hobbies are all forms of Scout activity, photography and stamp collecting.

ARMY 'BOOM' TO SALUTE ROYAL BIRTH

The birth of Queen Elizabeth's third child in the next few weeks will be heralded by 21-gun salutes fired by army gunners.

In Victoria, the salute will be fired at the causeway by four gun crews of 5th B.C. Independent Medium Battery, RCA.

The salute will be fired at all provincial capitals, at Ottawa, and at Vancouver and Montreal.

Army headquarters said the salutes will be fired at noon on the day of the birth if information is received in time. If not, they will be fired before sunset on the day of the birth or at noon the following day.

If the birth occurs on a Sunday, the army salutes will be fired at noon on Monday.

The RCN Pacific Command had previously announced plans to parade a guard of honor and fire a Royal salute to mark the birth.

SOVIET EDUCATION will be described by Dr. Cyril Bryner, professor of Slavonic studies at the University of B.C., during a public lecture Monday at 8.15 p.m. in Victoria College under the university extension program. Dr. Bryner was born in Siberia. He obtained his bachelor of arts degree from Stanford University and a doctorate from the University of Prague. He joined UBC staff in 1950.

Diligent Practice Backfires

A 17-year-old boy who carefully practised writing his father's signature so he could forge cheques on dad's bank account pleaded guilty to a trio of charges in Saanich and Colwood police courts today and Friday.

James Cameron Sprague, 2215 Edgelow, who was transferred from juvenile courts in Saanich and Colwood, pleaded guilty today to forging a cheque for $75, made out to himself and bearing the signature "C. Sprague," which he cashed at Shop Easy Store, 50 Burnside West, on Jan. 8.

He entered a plea of guilty to stealing $5.68 worth of gasoline from Lorne McNutt's Grocery and Service Station, 4140 Wilkinson, on Jan. 12, and was remanded on both charges for probation report and sentence Thursday in Saanich police court.

Saanich prosecutor Kenneth Murphy said Sprague copied his father's signature from an old receipt until he got it down good enough to pass.

Civic Leaders Asked to Tour Thetis Park

Opponents of a proposal to allow the B.C. Electric a transmission line through Thetis Lake Park, have invited city aldermen and interested groups to tour the route of the proposed easement.

Prof. Lewis Clark, president of the 500-member Thetis Park Nature Sanctuary Association, said today purpose of the tour is to permit interested people to see the damage an easement would do to the park.

The tour will start at 1.30 p.m. Monday, from Thetis Park.

This is the latest development in the Thetis Park issue sparked by the city engineer's proposal that the city sell an easement through the park. The Victoria Natural History Society and the Victoria Arboretum Society have already protested the alienation of any part of the property.

Prof. Clark said the association is "dead against" allowing the BCE to cut a 250-foot swath through the park which had become internationally known for its beauty, plants and wildlife.

"We are not a group of fiery-eyed zealots opposing this power line project just for the sake of a principle," he said. "We are acting in the public interest."

To permit the easement, would be "wanton destruction of public property which is geographically and biologically unique and of obvious recreational and tourist appeal."

The easement, he said, would lower the water table and change air currents. This would eventually effect the flora of the area which has remained practically unchanged since settlers came to Vancouver Island.

It would also increase forest fire hazards in the opinion of foresters, he said.

"You can't buy nature for $200 an acre," he said. "Once you have destroyed it you will never get it back in its original form.

Alaska Cruises For Night Boats?

Will Elizabeth sail again? When? Where?

CPR Studies Conversion Of Ferries

By MONTE ROBERTS

A possible new life for the former CPR night steamer Ss. Princess Elizabeth—and maybe her sister ship Princess Joan—is in the hands of top planning authorities of the company, it was learned unofficially today.

An exhaustive survey of the ship and her potentials was completed recently by Montreal marine architects Miller, Gilmore and German, and is now being studied by top company officials.

There have been strong rumors circulating in shipping circles here that one or both of the 30-year-old ships will be converted to luxury cruise ships for the Alaska service.

Since loss of Princess Kathleen, which went aground and sank at Lena Point, Alaska, in 1952, the 39-year-old Princess Louise has served the summer tourist run in northern waters. Louise is usually booked solid long before the summer season begins.

Elizabeth and Joan were withdrawn from the B.C. Coast service in February, 1959. The CPR said they were losing money, and it would cost about $4,000,000 to put them back in shape for passenger service in Canadian waters.

If they prove suitable for the profitable Alaska service, shipping men here believe the company would make the investment needed to convert them.

'Suggestive' Pin-Up Cards In Children's Bubble Gum

Children's bubble-gum with "suggestive" pin-up cards inside the wrappers is being sold in some Greater Victoria stores.

The matter came up at a meeting Friday of the PTA Council.

Council president Mrs. B. H. Byers said that a letter protesting distribution of the gum to retail outlets will be sent to the wholesaler.

The gum is manufactured in Holland.

Action was taken after complaints by "two or three" local PTAs to the council.

EXPOSED TO VIEW

The gum has been sold in the Willows and Tillicum areas, among others.

One store, said Mrs. Byers, had the gum wrapper peeled back to give a view of the "pin-up" card underneath.

"This sort of thing is definitely not good for small children," the council president said.

PHOTO PROBE SPREADS

Meanwhile, investigation of a nude photo racket involving an estimated 25-50 young girls of Greater Victoria, is spreading to Victoria from Saanich where an undercover search for evidence goes into its third month.

Through publicity which broke the smutty picture operation into the open Thursday, Saanich detectives have had response from people offering more information.

"It looks like some parents are beginning to wake up to what is going on," Saanich Chief Bert Pearson said today.

The chief said he has had a number of telephone calls from parents over the last two days.

IN VICTORIA TOO?

In the city, Chief John Blackstock said although there was a suggestion that the same nude photography business was being conducted as in Saanich, there was no evidence of it as yet. Detectives have begun looking into the situation.

So far Saanich police have more than 100 photos, mostly of young women in semi-nude and nude poses, and some of young men in the nude, all of which were seized in the investigation.

They know of at least two photographers implicated and they have identified many subjects, some of them as young as 14 and virtually all of them schoolgirls.

STUMBLING BLOCK

But the stumbling block to prosecution lies in the fact that proving the criminal allegations in court is quite another matter than simply knowing of its existence, police explain.

Chief Pearson says, "Our main concern is to protect young girls from this sort of scheme. We don't want to hurt them; even those involved. We want to stop the racket and to keep others from being drawn in . . . now, before anyone gets too deeply involved."

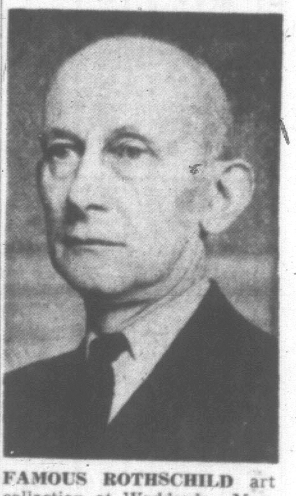

FAMOUS ROTHSCHILD art collection at Waddesden Manor will form basis for illustrated lecture on French painting to be given at Art Gallery Wednesday at 8.30 p.m. by Philip James, former director of the collection and of Art Council of Britain, the speaker, is internationally known. Sponsor is National Gallery, Ottawa.

TOPICS OF THE DAY

Condition of Oak Bay Liberal legislative member P. A. (Archie) Gibbs was reported as "fairly good" today by Royal Jubilee Hospital officials.

Mr. Gibbs underwent a serious operation Thursday.

* * *

Fire caused by cleaning solvent set fire to grease in a service pit at BA Junction Service, 1532 Fort, at 11.27 p.m. Friday, but the blaze was put out by proprietor Murray Jones before it got away.

Firemen said there was no damage in the blaze, which happened when the garage floor was being cleaned.

* * *

Reeve George Chatterton and members of Saanich council today toured the municipality to inform themselves of some of the municipalities drainage and road problems.

Municipal engineer Neville Life accompanied them.

* * *

Dr. Malcolm G. Taylor, 45, son of Mr. and Mrs. C. G. Taylor, 1810 Haultain, associate professor of political economy, University of Toronto, is leaving to become principal of the new University of Alberta in Calgary.

Dr. Taylor will also have the status of vice-president.

His parents have been residents of Victoria six years.

British-Israel World Federation will hear an address Monday at 3 p.m. in Woodsworth Hall by E. W. Abraham.

Subject will be "Faith For These Days."

* * *

Close to 4,500 free chest X-rays have been taken in HMC Dockyard and in downtown Victoria since the current anti-TB drive started Monday.

The campaign will continue another five weeks, and it is expected 12,000 persons will have been X-rayed in the city centre.

Following reports of soliciting by young boys and girls in different parts of the city for the Victoria YMCA, officials of the association today stated no appeals whatever had been approved at this time by anyone in authority at the Y.

* * *

Victoria Junior Chamber of Commerce, in collaboration with World Refugee Year Organization, is arranging for a shipment of clothing from Victoria to Hong Kong.

"This is the most destitute area in the world," Jaycee president Peter Forward said today, "and we are appealing to all Victorians to donate clothing."

* * *

Dr. A. N. Beattie, Saanich medical health officer, today urged adults who received polio injections last May and June to get their second or third shots at the health clinic, 464 Gorge Road, on Tuesday. The clinic will be opened between 5 and 7 p.m.

"I hope young adults won't put off getting their third or second polio vaccine," said Dr. Beattie. "Incidence of polio among adults is on the increase."

* * *

Annual meeting of the War Pensioners of Canada, Victoria branch, will be held at 617 Fort Street, at 7.30 p.m. Thursday.

ASK The TIMES

Q. What is Canada's population per square mile? F.W.

A. Just under five persons.

Q. Whence comes this loathsome word "pooch" meaning a dog? J.E.W.

A. It is a slang expression, recognized by Webster's Dictionary. There is no record of the term being used before 1910. Its origin is obscure.

Anyone wishing a question answered is invited to send the problem along to The Times, addressed to "Ask the Times" Editor. Questions and answers will be published daily.

All questions should deal with matters of fact and be of general interest. The Times does not undertake to solve conundrums or legal problems. Nor will it attempt to put a value on old coins, stamps or antiques. These should be submitted to dealers.

MONDAY MEETINGS

Victoria Amateur Movie Club: 8 p.m., Norway House. Moncrieff Williamson of the Art Gallery will be speaker

Victoria Gyro: Noon, Empress Hotel. Speaker will be sportscaster Ted Reynolds.

Douglas Rotary: 6 p.m., Holyrood House. Alf Slocomb of the provincial government's topographical department will speak on "Topographical Mapping of B.C."

Christian Business Men's Committee: 6.30 p.m., Holyrood House. Speaker will be Dr. Lionel Gurney of the Red Sea mission team.

CONFORM WITH REST OF CANADA

Fasting, Abstinence Rules Eased for City Catholics

A relaxation of the rules on fasting and abstinence for Roman Catholics living in the diocese of Victoria has been announced by Bishop James M. Hill.

Under the new regulations Roman Catholics will be permitted to eat meat at more than one meal on Lenten days other than Fridays.

During Lent they will no longer be forbidden to eat between meals.

In addition to Fridays, the rules of fast and abstinence will still apply to Ash Wednesday, Good Friday, the Vigil of the Immaculate Conception Dec. 7, and the day before Christmas Eve.

Bishop Hill said the new regulations have now been promulgated throughout the diocese of Victoria, and conform with relaxations already effected in Toronto and other Roman Catholic dioceses in Canada.

"The main reason for these relaxations," he said, "is that fasting often imposes hardship on Roman Catholics in this climate, particularly on working people.

"It is also difficult for Roman Catholics when travelling."

PEANUTS

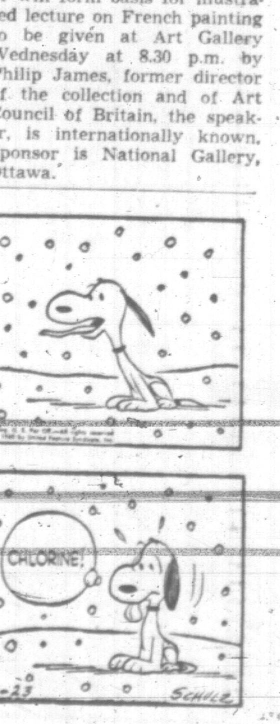

B.C.'s Only Unitarian Minister To Address Meeting Here Sunday

REV. P. HEWETT

The only residing Unitarian minister in British Columbia, Rev. Phillip Hewett, Vancouver, will address local Unitarians Sunday at 8 p.m. in the War Amps Hall.

His subject will be "Antics in Semantics."

It has been pointed out that one of the greatest problems in today's world is the communication of ideas. More and more specialized vocabularies are developing, and it has become a problem to communicate between people in different walks of life.

This problem also confronts religious organizations.

And in particular it faces Unitarians, church officials state.

This is because Unitarians are endeavoring to communicate with people who have lost interest in the orthodox religions, and are therefore likely to be "repelled" by the traditional vocabulary of religion.

Unitarians are not bound by any particular form of expression, but adopt whatever terminology seems best adapted to meanings they have in mind.

Thus there should be considerable interest in Mr. Hewett's remarks.

GRAHAM VETOES SEGREGATION

MONROVIA, Liberia (AP)—Billy Graham has laid down one rule for his campaign to save Africa for Christianity—no segregated meetings. The evangelist, who held the first of 24 meetings in Africa here Thursday night, said in an interview the only reason he is not going to South Africa is that mixed meetings could not be arranged there.

Jewish Population Climbing In Canada

TORONTO (CP) — M. W. Gasner, Canadian Jewish Congress vice-president, said Tuesday night Canada's Jewish population has increased 50 per cent since 1946 to 240,000. Speaking at a Jewish public library dinner to mark 200 years of Jewry in Canada, Mr. Gasner said the Jewish community in Canada had only really begun to grow and develop culturally within the lifetime of the present generation.

Rev. G. H. Park-Taylor, Rt. Rev. R. S. Dean, Rev. J. Blewett.

THEOLOGIANS TO SPEAK

'Education' Day For Anglicans

The Anglican Communion throughout the world will observe Theological Education Day on Sunday.

Its purpose is two-fold—to bring before every congregation the need for both young and older men to enlist in the priesthood, then to secure the full co-operation and help of the church membership in assisting in the maintenance of theological colleges and financing of trainees.

These claims will be presented in the Ecclesiastical Province of British Columbia to every congregation on behalf of the Anglican Theological College in Vancouver.

Sunday, members of the college staff will ivsit seven parishes in the Deanery of Victoria. Acting Principal Rt. Rev. Dean will preach at Christ Church Cathedral here in the morning and in Vancouver in the evening. The latter service will be broadcast.

College students will visit the six parishes in the Deanery of Cowichan.

Schedule for the Victoria area is:

Rt. Rev. R. S. Dean, MTh DD, Christ Church Cathedral, 11 a.m. Prof. J. Blewett, BA, BD, St. Matthias at 11 a.m. and St. John's at 7.30 p.m. Prof. G. Park-Taylor, MA, LTh, at St. Mary's, Oak Bay, 11 a.m. and St. Luke's, Cedar Hill at 7.30. Rev. N. D. B. Larmouth, LTh, DD, at St. Philip's at 11 a.m., and at St. Andrew's, Sidney, at 7.30 p.m.

Rt. Rev. Dr. Dean, who is acting as Principal of the Theological College, is also Bishop of the missionary diocese of the Cariboo.

DR. G. L. GURNEY

Native Son On Vacation From Red Sea

A native son of Victoria on leave from service with the Bible Churchmen's Missionary Society in the Near East, Dr. G. Lionel Gurney, MB, ChB, DTM, will address a series of meetings here next week.

Dr. Gurney, who has been with the Red Sea mission team since 1934 in Ethiopia, South Arabia and Eritrea, will speak at a dinner meeting of the Christian Businessmen's Committee Monday night at 6.30 in Holyrood House.

Wednesday he will be chief guest at a joint supper meeting of the inter-varsity, inter-school and nurses' Christian fellowships in the Central Baptist Church hall. Thursday he will address a meeting at the Quadra Bible Chapel and Friday will speak to students at Victoria College.

Calgary Minister Heads Diocese

WINNIPEG (CP) — Canon William H. H. Crump of Christ Church, Calgary, Thursday was elected bishop of the Anglican diocese of Saskatchewan.

His election came on the fifth ballot taken at the 29th provincial synod of Rupert's Land here to replace Bishop Henry D. Martin who retired last year after 20 years as head of the diocese.

Education Minister

TOKYO (AP)—The cabinet Friday appointed Shinichi Ogata as deputy education minister. Before the war, Ogata headed the foreign section of the pre-war "thought police" in Tokyo, which was similar to the German Gestapo and the Soviet secret police, the MVD.

Stranded Dog Rescued

GRAFTON, Mass. (AP) — Frogmen Thursday rescued a dog marooned at least two days on a frozen bit of island deep in a swamp. Police and firefighters had tried since last Tuesday to rescue the dog but it took the frogmen to negotiate the nearly 400 yards of ice crust, slushy water and mud. Quietly, the dog placed his paw on the knee of the first frogman to reach him and then permitted the men to carry him to dry land.

Pew Fund Plan To Be Started At St. Aidan's

A "Pew Fund" will be started at St. Aidan's United Church it was decided at the annual congregational meeting earlier this week.

The fund, with Philip Robertson, chairman of the board of stewards in charge, will arrange for memorial pews to be bought and marked with plaques.

An increase in Sunday School membership was reported with a total of 435 members under 35 teachers.

* * *

Mrs. D. Bennett was elected president at the annual meeting of the Centennial United Church Choir, Mrs. B. Barr vice-president, Mrs. G. Lane, secretary, and Mrs. B. Beveridge, treasurer.

* * *

A medical missionary from India, Miss Joan Rutherford will speak at the morning service, in First Baptist Church Sunday.

* * *

Victoria branch of the British Israel World Federation (Canada) at its annual meeting recently re-elected the following officers:

President, Mr. A. Gorse; vice-president, Mrs. Dorothy Abraham; treasurer, Mr. W. W. Cook; librarian, Mrs. O. Slade; other executive officers, Mrs. Dorothy Grover, Mrs. Mary Casilio, Mrs. Ivor Worrall, Mr. E. W. Berry; secretary, Mr. E. W. Abraham.

* * *

Morning worship at St. Andrew's Presbyterian Church will be conducted by guest preacher Rev. C. H. MacLean, RCN, DD, who will speak on the subject, "On Being a Christian." Guest preacher in the evening will be Director of Christian Education Rev. D. R. MacDonald, speaking of "A Parable from Life."

Athlone Prize Examiners To Visit City

Two officials of the Athlone Fellowship Scheme, which arranges for young Canadian engineers to take post-graduate training in the United Kingdom, will visit Victoria next Thursday and Friday.

They are Dr. A. C. Monkhouse, adviser to the managing committee of the Athlone Fellowship Scheme, and M. K. Ewans, first secretary, United Kingdom High Commission in Canada.

Under the Athlone scheme this year 41 young Canadian engineers will be selected for two years' post-graduate training in industrial establishments or universities in the United Kingdom.

300 AWARDS MADE

Canadian universities which grant degrees in engineering each have their own selection boards and these will meet in January and February.

The scheme began in 1951 and so far there have been about 300 awards. Fellows go to Britain for two years to follow programs of advanced practical work or research. The awards, financed by the UK government, cover travel cost, living expenses and any academic fees involved.

They are granted on the understanding that their holders will afterwards return to Canada to follow their careers.

The Canadian or Horseshoe Falls at Niagara Falls are about 2,500 feet wide compared to 1,000 feet for the American Falls.

ANGLICAN SERVICES

Christ Church Cathedral

Rockland and Quadra

The Very Rev. Brian Whitlow, M.A., M.Ed., Dean and Rector

8.00 a.m.—Holy Communion
9.30 a.m.—Holy Communion
11.00 a.m.—Mattins
Sermon: The Right Rev. R. S. Dean, D.D.
7.30 p.m.—Evensong
Sermon: The Rev. Canon R. E. H. Howell
7.00 p.m.—Evensong, James Bay Hall
Sermon: The Dean

Church School at the Memorial Hall (with Nursery) at 11 o'clock and at the James Bay Hall at 10 o'clock.

Holy Communion:
Monday, 10.00 a.m.
Tuesday, 11.00 a.m.
Thursday, 7.15 a.m.

Mattins each weekday at 9.00 a.m. Evensong each weekday at 5.15 p.m.

ST. JOHN'S

Quadra near Pandora
Rev. Canon George Biddle, Rector

8.00 a.m.—Holy Communion
9.30 a.m.—Family Service and School
11.00 a.m.
Broadcast Service
(CKDA 1220)
7.10 p.m.—Organ Preludes
Frederick Chubb, B.A., Mus.B., F.R.C.O.
Chorale in B minor (C. Franck)
Concerto in F (part 1) (Handel)
7.30 p.m.
Prof. J Blewett, B.D.
(of the A.T.C. of B.C.)

After Evensong Professor Blewett will meet with the young people in the Fireside Room.

11.00 a.m.—Sunday Schools

St. Peter's, Lake Hill

St. Peter's Road, near Quadra
Rev. K. M. King, Ph.D., Vicar
8.30 a.m.—Holy Communion
11 a.m.—Sunday Schools
11 a.m.—MATTINS
THE TEN COMMANDMENTS, II
7.30 p.m.—EVENSONG
THE FAITH OF THE CHURCH, III

ST. MARY'S

Elgin Road, Oak Bay
Rev. Canon Hywel J. Jones, L.Th., Rector
Holy Communion, 8.30 a.m.
Mattins and Sermon, 11.00 a.m.
Preacher, Rev. Prof. Parke-Taylor, M.A.
Evensong and Sermon, 7.00 p.m.
Baby Creche, 11.00 a.m. in the Parish Hall
Sunday School—Seniors 9.45 a.m., Pre-Primary, Primary and Juniors, 11.00 a.m.
Thursday—Holy Communion, 10.30 a.m.

ST. PHILIPS

Corner Neil and Eastdowne Streets
Holy Communion, 8.30 a.m.
Mattins and Sermon, 11.00 a.m.
Preacher:
Rev. Dr. N. D. B. Larmonth, Anglican College, Vancouver
Service followed by a coffee hour
SUNDAY SCHOOL
9.45 a.m. and 11.00 a.m.
Congregational Meeting
Tuesday, Jan. 26th, at 8.00 p.m.

ST. MATTHIAS'

Corner of Richmond and Richardson
Third Sunday after Epiphany
8.00 a.m.—Holy Communion
11.00 a.m.—Mattins (Family Service)
Rev. Canon John Blewett, B.A., B.D.
7.30 p.m.—Evensong
The Rector
Nursery facilities are available during the morning service.
Sunday School
Main School, Bible Class and Primary Depts. cancelled.
11.00 a.m.—Pre-Primary Dept.
Thursday
10.30 a.m.—Holy Communion
Rev. Angus Cameron of Lundavra, O.St.J., B.A.

S. George the Martyr

Cadboro Bay and Maynard Roads
Serving Queenswood, Ten Mile Point, Uplands and aCdboro Bay
EPIPHANY III
8 a.m.—Holy Communion
9.30 a.m.—Family Service
11 a.m.—MATTINS
"CHURCH AND UNIVERSITY"
The Rector
7.15 p.m.—Organ Preludes
Gordon Britton
7.30 p.m.—EVENSONG
The Rector continues a survey of the cardinal points of the Catholic Faith. Candidates for Confirmation and Enquirers are cordially invited.
HOLY COMMUNION
Monday (Conversion of S. Paul), 10.30 a.m.; Tuesday, 7.30 a.m.; Thursday (Intercessions), 10.30 a.m.
Rev. William Hills, Rector

St. Barnabas' Church

Belmont and Begbie
(Mt. Tolmie Bus)
EPIPHANY III
8 a.m.—Holy Communion
10.15 and 11.45 a.m.—Sunday School
11 a.m.—Sung Mass and Sermon
7.30 p.m.—First Evensong of St. Paul
Monday, Jan. 25th, Conversion of St. Paul, Holy Communion at 9.30 a.m.
Rev. Canon T. Bailey, Rector

ST. ALBAN'S CHURCH

Two Blocks North of Haultain On Belmont Ave.
8.00 a.m.—Holy Communion
10.00 a.m.—Sunday School
11.00 a.m.—Pre-Primary Classes
11.00 a.m.—Holy Communion
7.30 p.m.—Evensong
THE REV. F. W. HAYES

First United Church

Cor. Quadra and Balmoral Road
Ministers
Rev. A. I. Higgins, B.A., B.D.
Rev. C. Leighton Streight, B.A.
Rev. W. W. McPherson, M.A., D.D.
Directors of Music
Mr. and Mrs. J. Roberto Wood
* * * * *
11.00 a.m.
"TWICE BORN"
Members of the Y.M.C.A. will be worshipping with us this Sunday
7.30 p.m.
"HALLOWED BE THY NAME"
Soloist, J. Roberto Wood
Rev. A. I. Higgins, B.A., B.D., at both services
Baby Creche and Nursery at 11.00 a.m.
This Church Is Fitted With Hearing Aids
Visitors Cordially Welcomed

METROPOLITAN UNITED CHURCH

Pandora at Quadra
Ministers:
Rev. F. E. H. James, B.A., B.D., D.D.
Rev. E. Laura Butler, B.A., S.T.B.
Rev. C. R. McGillivray, M.A.
Organist and Choirmaster:
Mr. Eric Boothroyd, A.R.C.T.
11 a.m.
The Sacrament of the Lord's Supper
and Reception of Members
Communion Meditations:
Dr. F. E. H. James
7.30 p.m.
"NO COMPROMISE WITH AN OCTOPUS"
Rev. E. Laura Butler repeats this sermon by request
Communion Service at the conclusion of evening service
9.45 and 11 a.m.
Church School and Nursery as usual
Hearing Aids Installed
Ask the Ushers
WE WELCOME VISITORS

Centennial United Church

Gorge Road, near cor. of Douglas and Hillside
Minister, Rev. S. J. Parsons, D.D.
Director of Music:
Julian A. White, A.T.C.M.
Organist, Mrs. Margaret Wilmshurst
11.00 a.m.
Communion Service
11.00 a.m.—Church School, Baby Creche, Nursery
Bring the whole family to church
7.30 p.m.
"PREPARING FOR THE SACRAMENT"
Soloist, Mrs. F. Leech
Sacrament of the Lord's Supper administered following the service
Hearing Aids Available
A Friendly Welcome Awaits You

Oak Bay United Church

Mitchell at Granite
Minister:
Rev. Alexander Calder, B.A.
Organist James Saunders
Choir Director: Mrs. V. Barclay
Two Morning Services 9.30 and 11
Sermon:
"WE WALK NOT ALONE"
9.30—Senior Sunday School
11.00—Junior Sunday School
Child Care and Nursery
8.00—Young People's

Fairfield United Church

Fairfield and Moss
Minister:
Rev. H. K. Johnston, B.A., D.D.
Director of Music:
Mr. Rodney Webster, A.R.C.T.
Sunday School:
9.45 a.m.—Primary to Seniors
11.00 a.m.—Creche to Primary
Sermon Subjects:
11.00 a.m.—"The Greatest of These"
7.30 p.m.—"Give Me That Gift"

Cadboro Bay United

Scout Hall, Penrhyn Street
Rev. E. F. Church
Sunday School, 10.30 a.m.
Church Service, 11.30 a.m.

Gordon United, Langford

Goldstream Avenue
Minister:
Rev. Gordon P. Dangerfield, B.A.
Sunday School 11 a.m.
11.00 a.m.—"HOLY HABITS"
Small Church But a Friendly Church

BELMONT AVE. UNITED

Pembroke and Belmont St.
Rev. D. B. Sparling, B.A., B.D., D.D.
11.00 a.m.
"THE FOURTH BEATITUDE"
7.30 p.m.
"WHAT RIGHTS HAVE ISRAELITES?"

ST. AIDAN'S UNITED

1676 Cedar Hill Cross Road
11 a.m.
"STAND UP AND BE COUNTED"
7.30 p.m.
YOUTH SERVICE
"PRODIGAL PARENTS"
8.30 p.m.—YOUTH FIRESTONE

CHURCHES

LUTHERAN

GOOD SHEPHERD LUTHERAN CHURCH
(U.L.C.A., Western Canada Synod) German service and Sunday school, 1.15 p.m., St. Alban's Church, Ryan at Belmont. Rev. J. E. Bergbusch, D.D. EV 5-2151.

GRACE ENGLISH LUTHERAN CHURCH
1273 FORT STREET
Lorne I. Nadiger, pastor, phone church EV 3-5256; Res. EV 3-8637. Sunday school, 9.45 a.m.; morning worship, 11. Visitors specially invited to attend.

Hope Lutheran Church
(MISSOURI SYNOD)
A church of "The Lutheran Hour" and "This Is the Life."
Chambers St. and Princess Ave. (off Cook)
Sunday school and adult Bible class 10 a.m.; morning service 11 a.m. C. C. Janzow, pastor, EV 3-5535.

UNITED

ESQUIMALT UNITED CHURCH
Admirals Rd at Lyall St.
Minister, Rev. G. Howard Turpin
Sunday services 11 a.m. and 7.30 p.m.

VICTORIA WEST UNITED CHURCH, Raynor and Fullerton Avenues. Minister, Rev. N. L. Hughes. Services 11 a.m. and 7.30 p.m.

METHODIST

FREE METHODIST CHURCH
1620 Cook Street EV 3-1535
Pastor, Rev. J. H. James
9.45 a.m.—Sunday School Hour
11 a.m.—Morning Worship
7.00 p.m.—Evening Worship

CHURCH OF GOD

COOK ST. HALL
1833 Cook Street
Lord's Day—
School for children, 2 p.m. Gospel service 7.30 p.m. All welcome.

SPIRITUALIST

FIRST UNITED SPIRITUALIST CHURCH
725 Courtney St.
Sunday, January 24, 1960, 7.30 p.m.
Lecture and messages by Rev. E. Poppleton of Vancouver.

LATTER DAY SAINTS

THE CHURCH OF JESUS CHRIST Latter Day Saints. EV 4-6214.

CHRISTADELPHIAN

CHRISTADELPHIAN, Orange Hall, 725 Courtney Street. Sunday morning, 11 o'clock. Secretary, EV 4-8293.

GOSPEL HALLS AND CHAPELS

VICTORIA GOSPEL HALL
935 Pandora Avenue
11.15 a.m.—Worship and Breaking of Bread.
9.30 a.m.—Sunday school.
7.30 p.m.—Gospel service: Speaker Mr. Jim Robertson.
8.00 p.m. Tuesday, Bible reading, subject, 1 Corinthians, ch. 1, 1-8: "To them that are sanctified in Christ Jesus, called saints."
8.00 p.m. Thursday, prayer meeting.
8.00 p.m. Friday, young people's service.

MILNES LANDING GOSPEL HALL
Sunday, 6.45 p.m., The Family Hour. Speaker, Mr. Joe Gilmour
Wednesday, 7.30 p.m., Bible study

QUADRA BIBLE CHAPEL
Tolmie Ave. and Jackson Street
Sunday, 9.45 a.m.—Sunday School.
11 a.m.—Morning Service, Dr. D. Horton.
12 noon—The Lord's Supper.
7.30 p.m.—Evening Service, Mr. Huron C. Sheppard of Duncan, B.C.
Wednesday, 8 p.m.—Prayer and Bible Study.
Thursday, 8 p.m.—Missionary Address by Dr. Lionel Gurney of the Red Sea Mission.

CHURCH OF CHRIST

CHURCH OF CHRIST
1620 Fernwood Road
Bible Study 10.30 a.m.
Communion, 11 a.m.
Gospel Service, 7.30 p.m.
Phone GR 9-3743

EMMANUEL BAPTIST CHURCH

Fernwood at Gladstone
Rev. Alvin C. Mamill, B.A., B.D., Minister
Music Director
Mrs. Isabelle Goodwin
Organist, Mr. Henry Pluym
11 a.m.
"ANCHORS THAT HOLD"
7.30 p.m.
"OPEN DOORS"
Broadcast over CJVI

CHURCH ORGANIST
Available Anytime
EV 5-7011
After 6.30 p.m.

BEAUTIFUL THINGS NEED NOT BE COSTLY

Depend on Hayward's for a complete service within the means of every family.

Specializing in air shipments around the world

HAYWARD'S CHAPEL
734 BROUGHTON — EV 3-3614
Bruce M. Leyden, Manager; Hayward Family, Directors
Increased Supervised Parking

FIRST BAPTIST CHURCH

Quadra at Mason — Rev. G. R. Easter, B.A., B.Th., Pastor
J. E. Tunstall, Organist and Director of Music
Church Schools—Senior and Junior, 9.45: Primary and Beginners, 11
11.00—"MISS JOAN RUTHERFORD"
Medical Missionary from India
Soloist, Mrs. Marie Murphy
7.30—"TOO GOOD TO BE TRUE"
Another in the Series on Acts
Miss Isobel Atchison, Soloist

CENTRAL BAPTIST

833 Pandora Ave. — Rev. R. D. Holmes, B.Th., Pastor
We Preach Christ Crucified, Risen, and Coming Again
BIBLE SCHOOL FOR ALL AGES AT 9.45 A.M.
11 a.m.—"Things a Christian May Lose"
7.30 p.m.—"Things Old and Things New"
WHERE THE VISITOR IS NEVER A STRANGER

CHRISTIAN AND MISSIONARY ALLIANCE CHURCH

1039 YATES ST. (near Cook) — Rev. Theo. W. Chapman, Pastor
9.55 a.m.—Sunday School
Services—11 a.m. and 7 p.m.

ST. ANDREW'S PRESBYTERIAN CHURCH

Downtown Douglas Street at Broughton
The Very Rev. J. L. W. McLean, C.D., M.A., D.D.
11 a.m.—Rev. Chas. H. MacLean, D.D.
7.30 p.m.
Rev. D. Ralph MacDonald, B.A., B.D.
Organist, Choirmaster: C. C. Warren, LRSM, ATCM
WE WELCOME VISITORS

Erskine Presbyterian Church

Harriet Road and Lurline Street
Service 10 a.m.

Knox Presbyterian Church

Stanley Ave. and Pembroke St.
Service 11.30 a.m.
MR. S. L. McCRACKEN

Gorge Presbyterian Church

Tillicum Rd. at Walter St.
Morning Worship, 11 a.m.
Evening Worship, 7.00 p.m.
Minister, Mr. R. McMillan

"Victoria's Historic Church" CHURCH OF OUR LORD

REFORMED EPISCOPAL
Humboldt and Blanshard Streets
J Ingram Smith—Organist
9.30 a.m.—Holy Communion
11.00 a.m.—Morning Prayer
Sermon:
The Hour of Prayer
Bishop D. A. G. Rankilor, D.D.
7.30 p.m.—Evensong
Sermon:
God's Mighty Fortress
The Bishop
Visitors Are Cordially Invited to Attend All Services at Victoria's Historic Church

PARKDALE CHURCH

Affiliated Evangelical Free Church of America
3281 Harriet Road, near Burnside
Pastor: James E. Storey, EV 3-7838
Sunday Services 11.15 a.m. and 7.00 p.m.
Sunday School, 9.45 a.m.
Thursday Prayer Meeting, 8 p.m.
You Are Welcome

OPEN DOOR SPIRITUALIST CHURCH

1600 Cook Street
11 a.m.—Rev. G. R. Tingley
7.30—Rev. A. M. McBratney
THE THREE
Thursday, 8 p.m.—Healing and Clairvoyance

CHRISTADELPHIAN HALL

Kings at Blanshard
Sunday School, 9.45 a.m.
Memorial Service, 11.00 a.m.
Public Address, 7.30 p.m.
"Corinthian Christian"
Speaker: D. Shrimpton

THE SALVATION ARMY

757 Pandora
SUNDAY
Services
11 a.m. and 7.30 p.m.
Sunday School
9.45 a.m.

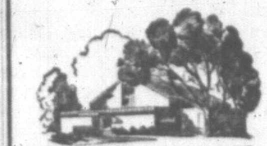

OAKLANDS CHAPEL

Fernwood at Cedar Hill
9.30 a.m.—The Lord's Supper
11.15 a.m.—Family Bible Hour and Sunday School
7.30 p.m.—Gospel Service
Speaker at both services, MR. G. ABBOTT, Vancouver, B.C.
THURSDAY, 2.30 p.m.
Women's Gospel Meeting
THURSDAY, 8.00 p.m.
Missionary Prayer Meeting

First Church of Christ, Scientist

Chambers St. and Pandora Ave.
A Branch of The Mother Church
The First Church of Christ Scientist in Boston, Massachusetts
SUNDAY SERVICES
11.00 a.m. and 7.30 p.m.
Subject:
"TRUTH"
Sunday School, 11.00 a.m.
Testimony Meeting
Wednesday, 8.00 p.m.
FREE PUBLIC READING ROOM AND LENDING LIBRARY
604 Broughton Street
ALL ARE WELCOME

EVANGELISTIC TEMPLE

Blanshard at Queens (Apostolic)
Pastor R. E. S. Toms
7.30 p.m.—"THE TIMES OF JACOB'S TROUBLE"
or the great tribulation
Will the Church pass through this awful time?

GLAD TIDINGS TABERNACLE

842 North Park Street — Pentecostal Assemblies of Canada
MINISTER: REV. ERIC A. HORNBY
9.45 a.m.—Join Our Growing Sunday School
11 a.m.
'PRAYING THAT RENDS THE HEAVENS'
7.30 p.m.
'GOD SAVES ONLY THE CONTRITE HEART'
- The right heart attitude will invoke God's mercy and grace
- The wrong heart attitude will close the heavens to our call

Welcome to a challenging Evangelistic Service with special music and song

Youth for Christ

7.30 TONIGHT
Salvation Army Citadel, 757 Pandora
Speaker:
LOUIS NELTON
Converted Gangster
High School Bible Quiz—North Saanich vs. Oak Bay
SPECIAL MUSIC
Director: Don Richardson, EV 4-1260 — Song Leader: Irving Schmidt
Organist: Clara Mary Chapman — Musical Director: Nola Neale

UNITARIAN FELLOWSHIP OF VICTORIA

WAR AMPS HALL
Sunday, Jan. 24, 8.00 p.m.
REV. A. PHILLIP HEWETT
Will speak on
"SOME ANTICS IN SEMANTICS"

FAITH TEMPLE

1415 Blanshard Street — EV 4-9612 — Rev. G. L. Davis, Pastor
SUNDAY, JANUARY 24, 1960
REV. LOUIS NELTON SPEAKING
11.00 a.m.—"Russia's Plans for America and Canada"
7.30 p.m.—"From Crime to Christ"
9.45 a.m.—Sunday School—Classes for all
11.00 a.m.—Morning Worship
7.30 p.m.—Evangelistic Services
Come and hear this man of the underworld as he tells of how Jesus Christ rescued him from the vices of sin.

VICTORIA TRUTH CENTRE

A NEW CREATIVE WAY OF LIFE
Based on the Truth Essence of Great Religions of the World
REV. EMMA M. SMILEY, Minister
11.00 a.m.—Children's Church of the Golden Key
11.00 a.m.—"THE KINGDOM CONSCIOUSNESS"
7.30 p.m.—"IF YE NEGLECT SO GREAT A SALVATION"
Healing and Treatment Service, Tuesdays, 3 p.m.
Wednesday, 8 p.m., Speakers of the Congregation
ALL WELCOME — 1201 PORT STREET

BRITISH-ISRAEL-WORLD FEDERATION (CANADA) INCORPORATED

PUBLIC MEETING
Monday Afternoon, January 25th, at 3 p.m.
WOODSWORTH HALL, 721 Courtney Street
MR. E. W. ABRAHAM
"Faith for These Days"
Radio Broadcasts Every Sunday, 9.15 a.m., CJOR (600)

KINGDOM MINISTRY (British - Israel)

Leader: Mr. A. FRYER — Pianist: MRS. STUART
Speaker: MR. P. G. RABEY
Subject: "THE CONVERTING POWER OF THE GOSPEL"
SUNDAY, 7.15 p.m., NEWSTEAD HALL, 734 Fort St.

VICTORIA BRITISH ISRAEL ASSOCIATION

TUESDAY, January 26th, 7.45 p.m.,
NEWSTEAD HALL, 734 Fort Street
ANNUAL MEETING
Reading of reports of 1959 work and election of officers for 1960.
All Are Welcome

Mrs. W. A. C. Bennett, wife of the Premier of British Columbia, leads the legislative hostess circle. Mrs. Bennett will help to plan social gatherings at which wives of members of the executive council and members of the legislative assembly entertain during the session. Gracious and friendly, she also entertains at many small personal gatherings not only during the sitting of the House but throughout the year. (Photo by Fred Schiffer.)

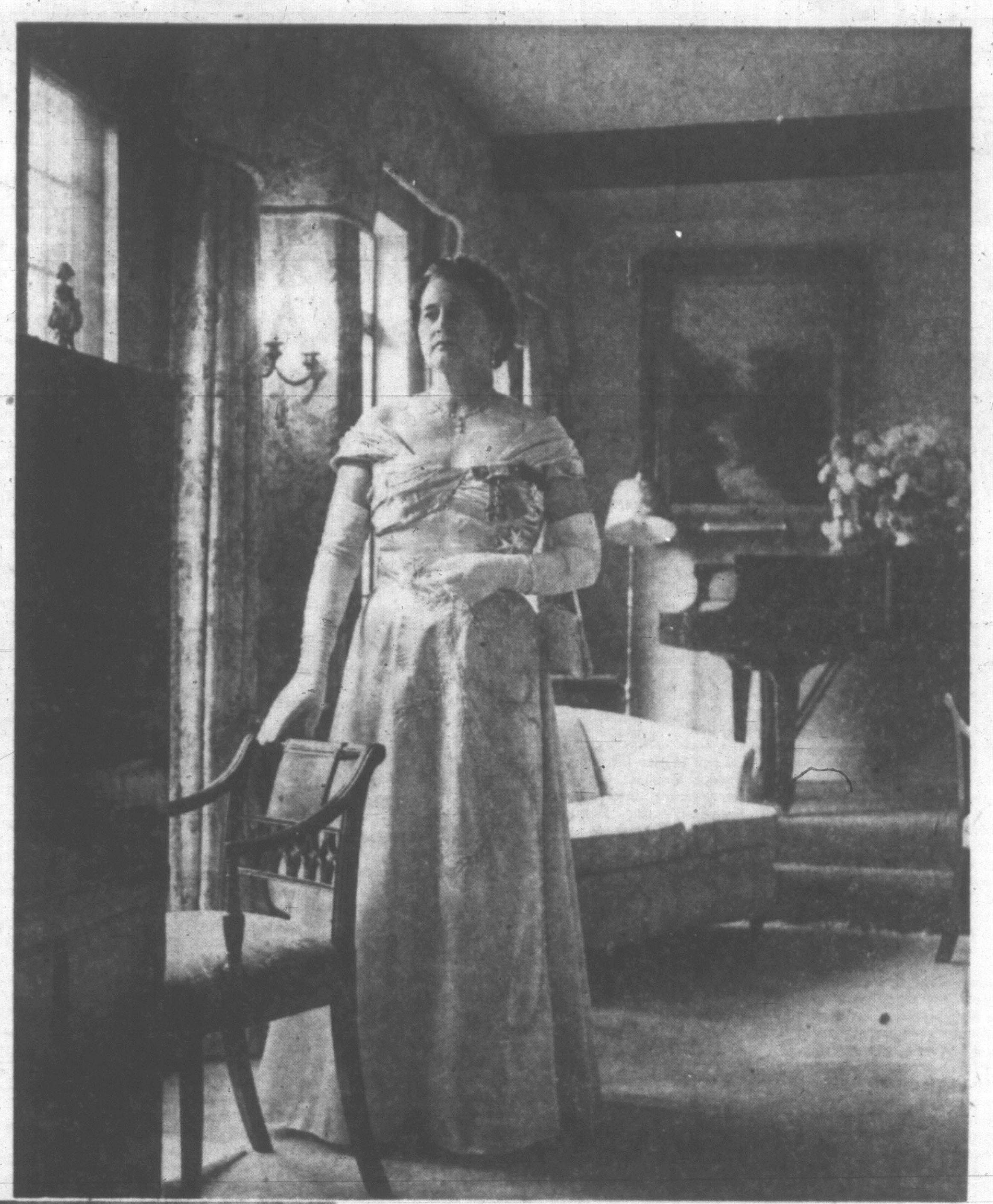

First lady of British Columbia, Mrs. Frank Mackenzie Ross, wife of the Lieutenant-Governor of the province, will see the fulfilment of months of planning and work, when guests are received at the State Ball in Government House next Thursday evening — the first State Ball since the gracious mansion was burned and rebuilt. Mrs. Ross will be seated in a prominent place at the left of Mr. Speaker's chair when His Honor the Lieutenant-Governor reads the Speech from the Throne, at opening of the Legislature next Thursday afternoon. With her will be Miss Ruth MacLean and Wing-Cmdr. J. D. D. Campbell. (Photo by Villy Svarre.)

Leading Ladies In Story Surrounding Opening of Legislature

Fourth session of the 25th Legislature of the Province of British Columbia, convenes in the Parliament Buildings next Thursday afternoon. On that day and in the weeks to follow, wives of the Lieutenant-Governor, the Premier, the Speaker, the members of the Executive Council, as well as the two woman members of the Legislative Assembly, will take a prominent part in social activities arranged during the sitting of the House. Commencing with the opening ceremonies, the Premier's reception later in the afternoon and the State Ball in Government House that evening, many luncheon teas, dinners and receptions have been planned for the days ahead.

Mrs. Hugh Shantz as wife of the Speaker of the Legislature, takes her place with legislative hostesses during the days of the session. The Shantz family home is in Vernon, B.C., but during the months of the session they are living at 766 Oliver Street. (Photo by Bill Halkett)

Mrs. Buda Brown, member of the Legislative Assembly for Vancouver-Point Grey for more than three years, will sit on the government side of the House next Thursday afternoon. Ultra-feminine in appearance, and a lover of people, Mrs. Brown will be prominent at all social gatherings. However, a hard core of common sense, gained through years of public service, makes her keenly aware of the problems that will be debated during the session, and her voice will often be heard offering solutions from the women's viewpoint. (Photo by Tony Archer, Vancouver)

Arranged By ELIZABETH FORBES Women's Editor

Member of the Legislative Assembly for Grand Forks-Greenwood, Mrs. Lois Haggen will sit in the front row on the Opposition side of the House during the session. Mrs. Haggen was elected to the Legislature more than three years ago when her husband, Rupert Haggen then MLA for the same district, became ill and had to retire. Many of the projects that the late Ernest Winch wanted and fought for are of special interest to this soft-spoken woman. (Photo by Irving Strickland)

Books ★ Art ★ Hobbies

A WRITER'S DIARY

By ROBERTSON DAVIES

Why is it that today, a quarter of a century after his death, the music of Frederick Delius is still so little known on this continent? Schingeler, the German music critic, did not hesitate to place Delius "among the very greatest"; Sir Edward Elgar wrote most movingly about the "beauty and poetry" of Delius' music, and Sir Hugh Allan said that some of it was "the most heart-breaking music in the world." To Sir Thomas Beecham, Delius is "the last great apostle in our time of romance, emotion and beauty in music."

Is it because Delius was an Englishman that he is overlooked by North American taste, which is dominated in classical music by Europe, and in contemporary work by U.S. composers?

But Delius was not so much an Englishman as all that; his work belongs to no national school.

Let us hope that the new biography of him by Sir Thomas Beecham will arouse the sluggish interest of North America. Beecham knew Delius well and owed much to him for it was Delius who persuaded the young Beecham that his career lay in conducting, rather than in composition.

And, in course of time, it came about that Delius owed much to Beecham, for it was the great conductor who organized the festival of the composer's work which took place in London in October and November of 1929.

Rarely can there have been a more stirring tribute to a living composer than this series of six splendid concerts at the Queen's Hall; rarely was there a more dramatic and moving spectacle in the world of music than the aftermath of each of these concerts, when the composer, paralyzed and blind, was carried from the concert-hall to the Langham Hotel across the street, through crowds of cheering enthusiasts.

Beecham was indeed a friend to Delius. As we read his book we may wish that life might send each of us one such friend.

In Public

The public character of Sir Thomas Beecham, which he has done much to create, is of an imperious, witty autocrat, scolding audiences and ruling orchestras with a baton like a whip. Stories about him are countless.

To the fireman of a rehearsal hall where Dame Ethel Smyth had interrupted his rehearsal of one of her works—"Throw that woman out!" To an orchestra, at the end of a morning rehearsal—"I shall see you all at half-past eight, gentlemen—in whitish shirts." To a taxi driver, throwing him his fur coat—"Follow me to my hotel—at walking pace."

It is the great Beecham, one of the foremost conductors of our time, who supports this reputation. But there is another Beecham—the man of noble spirit, the staunch friend—and he it is who promised Delius' wife, Jelka, that this life would be written, and who has faithfully carried out his promise in his eightieth year.

The book is a model of its kind. The lives of composers and authors are rarely rich in incident, and sometimes pious biographers spin them out to wearisome length. In 222 pages Beecham has said all that can fittingly be said. He has paid moving, but restrained, tribute both to Jelka and to Eric Fenby, the young Englishman who performed the extraordinary feat of taking elaborate orchestral music at dictation from the composer after his blindness.

He has indicated the character of Delius' music without technicalities which would close the book to the layman. There is full justice for everybody except himself; he has been the foremost interpreter and impresario for Delius' music since 1910.

Gem-Encrusted

The book is full of Beechamisms. Those who have read his fine autobiography, **A Mingled Chime**, written in 1943, know that Sir Thomas has a gem-encrusted vocabulary; his prose is, to that of ordinary men, what an Easter egg by Faberge is to a tin can.

In his life of Delius people do not scorn one another; they vilipend. Nobody repeats anything; he ingeminates it. A fisherman's outfit is piscatorial equipment. And when he must tell us that Delius contracted syphilis, Sir Thomas says that "he suffered a heavy blow in the defection of his favorite goddess Aphrodite Pandemos, who had returned his devotions with an affliction."

I like an occasional bout of such writing; it is a relief from those people who swallowed Fowler or Strunk in youth, and still prefer the Saxon word to the Romance, still think a simple sentence a fairer thing than a complex one, but cannot achieve the elegance which alone makes such austerity pleasing.

Of course it needs skill and discretion to use Beecham's vocabulary. But is he not the possessor of one of the finest musical ears of our time? He writes like a musician who is not afraid of the full orchestra.

Better than that, however, he writes like a man of noble spirit, who is paying an honest, judicial, but great-hearted tribute to a genius who was also a beloved friend.

Biographies by hero-worshippers, by pedants, by hanging judges, and by self-honoring nincompoops are common enough. But biographies by men who knew the subject of their writing, and knew the worth of what he did, and who are compassionate but not blind toward his faults, are very uncommon.

This is such a book, and it is to be prized not only for what it tells us, but for what it is.

ROLOFF BENY WINS MEDAL FOR BOOK

LONDON (Reuters)—A Canadian photographer-painter has won a prize for a picture book of the Mediterranean region at the international art book festival in Leipzig, East Germany, his London publishers said today.

A book called Thrones of Earth and Heaven, by Roloff Beny of Lethbridge, won a silver medal for "excellence of book reproduction," a spokesman for the publishers, Thames and Hudson, said.

The book is a reproduction of photographs and paintings of countries bordering the Mediterranean. Texts are by a number of well-known artists and writers, among them Rose Macauley and Stephen Spender.

HOBBY SHELF

(Available at Public Library or through local bookstores)

The Beauty of Horses, C. E. G. Hope.

Horses in Colour, Dorian Williams.

Livestock Judging Handbook, Julius E. Nordby.

Farming Nutria for Profit, Robert G. Hodgson.

Practical Methods of Mink Breeding, Robert G. Hodgson.

Successful Marten Raising, Robert G. Hodgson.

Swimming Pools, Sunset.

Golf With the Experts, Tom Scott.

Softball With Official Rules, Arthur T. Noren.

Camping and Outdoor Fun, Mauno A. Lindholm.

So You Want to Bowl? The technique of five-pin bowling, Lloyd F. Owens.

DDF COMPETITOR

Preliminary Round For 'Fireside' Entry

A full length comedy with a cast of two is something of a rarity in the theatre. "The Fourposter" which Fireside Players will present next Thursday, Friday and Saturday at Metropolitan Church Hill, is one of the most noted of its kind on the contemporary stage.

The story of a married couple through all the phases of married life, from honeymoon to old age, it demands infinite variety and authority from the actors, virtuosity on the part of the director and an apt hand with costuming and make-up.

Directed by Dorothea House, with Gordon Courtenay and Marilyn Armstrong as the man and wife, it is the Fireside Players' Dominion Drama Festival entry.

Preliminary judging will take place next week, when Miss Janie Stevenson of the University of British Columbia Drama Department, will view one of the performances.

During the coming week Miss Stevenson and Franklin R. Johnson, president of the B.C. Drama Association, will meet to select the six competitors out of 16 entries, that will constitute the B.C. regional festival to be held in Victoria March 21-26.

ART IN REVIEW

By MONCRIEFF WILLIAMSON

Nanaimo Makes a Start Toward Art Appreciation

The "Painting People" exhibition now touring the Island was arranged by the Vancouver Art Gallery, sponsored by the Canada Council, and is being circulated by the Art Gallery of Greater Victoria. On Jan. 29 it will be on view at Duncan and this week it is on view at Courtenay. Last weekend I drove to Nanaimo especially to see it and I now hope it will be possible to bring this interesting exhibition to Victoria before it continues its tour on the mainland.

Mrs. J. L. Shadbolt, director of education for Vancouver Art Gallery assembled this small exhibition of ten medium sized canvasses for the purpose of showing us a variety of approaches in painting the human figure. Ten approaches to be precise, ranging from direct portraiture to the hazy-figure-in-background composition, popular with those who favour symbol and allegory.

Williamson

All artists exhibiting are from Vancouver with the exception of Toronto painter Mashel Tietelbaum, and even he seems to fit snugly into the subdued style of painting favored by the other nine. Although when first entering the room one receives the impression that this is a one-man show, and that all the works are by one artist, after a few minutes each work, isolated alongside its explanatory text, becomes starkly individual.

Demonstration

It is an effect which is rather difficult to explain because despite the inclusion of artists such as Plaskett and Don Jarvis, the uniformity in styles cuts down the element of variety. The exhibition, in fact, becomes not so much an exciting event, but a sound demonstration of the problems set when man sets out to paint his fellows.

And this is exactly what Mrs. Shadbolt had in mind when she made her selections, and she is to be congratulated on her thoroughness.

The purpose behind such small circulating exhibitions as 'Painting People' is to reach out into corners normally pretty barren and out of touch with what is taking place in the wide world of painting.

And while people metaphorically starved for good painting might be persuaded to accept the less than good, in this case Mrs. Shadbolt has assembled a collection of pictures which could be shown in any of our major galleries and be gladly accepted as the genuine article by a more sophisticated public.

Young Council

The artists represented are Paul Deggan, Joe Plaskett, Heather Spears Goldenberg, Molly Bobak, Paddy Cooter, Peter Aspell, Jim MacDonald, David Shilleto, Mashel Tietelbaum and Don Jarvis.

And how is it, you ask, that such an exhibition goes to Nanaimo before Victoria? For this venture, the citizens of Nanaimo must thank the recently formed Central Arts Council for Nanaimo County which is not yet a year old.

Under the energetic and capable direction of its chairman, Dr. R. H. J. Creighton, the Nanaimo Arts Council is the co-ordinating body for all major cultural activities in the county and its services to the community should not be undervalued. With a large drama and music section already active and appreciated, the Nanaimo Arts Council together with its affiliated Nanaimo Art Group are sponsoring a series of week-end exhibitions in the Mid-Island Ballet School premises on Fitzwilliam Street.

Last weekend, it was 'Painting People' and the previous weekend a much admired exhibition of photographs by the Victoria Camera Club.

As the Ballet School is in use on Saturdays, exhibitions are unpacked ad hung on Saturday evenings and then opened to the public on Sunday afternoon and evening and all day Monday. It is an admirable venture and should be supported by an ever growing public. Up until now, the Nanaimo exhibition going public—if it existed at all, went to Vancouver.

Organizing and staging of such art exhibitions is entirely voluntary, with members of the Nanaimo Art Group taking turns at being in attendance while each display is open to the public.

Hearing such volunteers talking about future exhibitions and the often expressed hope that someday Nanaimo might have a proper art gallery of its own I recalled the tales I have been told about the 'shop' in Broughton Street.

For here in Victoria, and not so many years ago, the foundations of our own splendid Art Gallery were laid in an empty shop in Broughton Street, serviced by similar volunteers. Already that shop is being remembered as one of the most enlightened art centres in Canada.

Perhaps in a few more years Nanaimo citizens will remember Fitzwilliam Street with equal favor.

BEST SELLERS

Compiled by Publishers' Weekly

FICTION

Advise and Consent—Allen Drury.

Hawaii—James Michener.

Dear and Glorious Physician—Taylor Caldwell.

The War Lover—John Hersey.

The Darkness and the Dawn—Thomas Costain.

NON-FICTION

Act One—Moss Hart.

The Armada—Garrett Mattingly.

The Status Seekers—Vance Packard.

This Is My God—Herman Wouk.

THE BETTER HALF by Bob Barnes

"All I ask is that you let somebody else make a fool of himself first!"

WHY GROW OLD?

By JOSEPHINE LOWMAN

It seems appropriate that thighs should rhyme. So often extremely large thighs make a woman unhappy. The thigh always is apt to be a figure problem.

Josephine

Even in very young women we sometimes see that break in the outer line of the thighs — with the indentation and the slight bulge beneath it. As a woman grows older she is likely to develop this unless she lessens the hazard with exercise.

1. Stand with the left side toward the wall and the left hand on the wall for balance. Raise the right leg sideward-upward as high as comfortable. Lower leg. Continue raising and lowering the leg, keeping the knees straight throughout the exercise. Be sure to raise the leg straight up at the side—not at all toward the front. After a while turn the right side toward the wall, place the right hand on the wall and raise and lower the left leg.

2. Lie on the floor on your back, arms are resting on the floor at sides. Raise both legs half way up with stiff knees. Keep the knees stiff as you swing the legs apart as far as comfortable. Swing legs apart again. Bring them toward each other, this time crossing the left leg over the right. Continue, alternating.

If this is too difficult for you, do the following exercise in its place. Lie on the floor on your back with your legs straight and your arms resting on the floor at your sides. Drag the legs apart. Drag them together. Do not lift legs and heels from the floor.

SHOPPING GUIDE

If Dry Skin's a Problem Special Cream Will Help

By PENNY SAVER

Crisp cold days we've been having lately are invigorating but they can certainly cause havoc to a tender complexion! If your skin is beginning to dry up and cause you anxious moments you'll be interested in the special cream for dry skin that's on sale this week. Cream will supply softening oils to your skin to counteract damage done by whipping winds and lower temperatures. Before going to bed put on a layer of this wonder-worker and venture out into the wintry sunshine next morning with no misgivings! Two-ounce bottle will cost you $1.50 as long as the sale lasts.

Another special offer in the cosmetic field is the box containing well-known brand of moisture control preparation for day wear and emulsion for overnight care. These preparations are now on sale at $5 for the two and if I mentioned the name—believe me, you'd be lining up for them!

If you're worried about lines and wrinkles steady use of the emulsion will really go to work for you, leaving your skin soft and dewy fresh. Moisture control will keep your skin clear and healthy.

Short sleeve cardigans in easy to care for ban-lon are now being sold in a style that will look equally good with a skirt or under your favorite suit. Cardigans have Eton collars that are decorated with a neat waffle design that is repeated in the dainty breast pocket. Color range includes a delicate mauve, soft greens and impeccable white. All are priced at $6.95.

Another good buy are the short sleeved dusters that sell at $2.88. These have generous pockets and you can choose from styles that are either trimmed with piping or lace and ribbon. Dusters will be a cinch to launder—they're of drip-dry cotton.

For information on any of these items give Penny a ring at EV 2-3131.

ISLAND HALL HOTEL

PARKSVILLE, V.I., B.C.

One of Vancouver Island's beauty spots, is ideal for a quiet, restful holiday, and the spot to enjoy it to the full is this hotel and annex, mid-Island, on wide sandy beach and in village. Warm, comfortable, hospitable. Most rooms with private bathroom, wonderful home-cooked meals . . . TV room . . . Fishing . . . Golf 7 miles away. Discount of 10% on holidays of week or longer. For information and reservations write or phone Mrs. Mary Sutherland, Mrs. Eileen Allwood, owners-managers. Phone 46 Parksville.

IN STEP WITH STYLE

By NONA DAMASKE

Radiant Silks and Wool Checks Tops at Spring Fashion Shows

General opinion of 213 editors who watched more than 70 fashion shows last week is that styles are becoming so wearable they will please all women. The changes in silhouette are so slight this season you cannot see much difference in the way each designer interprets the "1960 Look."

Nona

NEW YORK—This cocktail dress in sheer black organza with floating skirt and shawl collar, providing width at the top of the silhouette, was one of a spring collection of fashions previewed by fashion editors. (AP Wirephoto.)

If all the "checks" seen this past week are good stock market will be booming. Houndstooth checks, pin checks and huge blanket checks all are included. Black and white leads the pack with brown and white running a close second.

Roses run rampant; roses on swim suits, roses on dinner pyjamas, roses embroidered on theatre coats and roses on all types of dresses. Tiny roses and full-blown cabbage roses—you name 'em and some designer is sure to have thought of them.

ABSTRACT PRINTS

If any headlines are to be made they would certainly include silk. This is a feminine, soft season for fashion and silk tells this story more eloquently than any other fabric. The floral print, so diffused, misty and impressionistic last year, this season takes on some of the dynamic qualities of abstract expressionistic painting, and there are silks painted with kaleidoscopic splashes and whirls of color in brilliant new combinations like magenta and turquoise, cerise and yellow, and orange and aqua that only faintly resemble flowers.

A visit with Lily Dache is always a gay and stimulating experience. She is so vibrant and full of life that she makes you see fashion as a tonic something to get excited about. As we sat over canapes and cocktails she came to every table and had a chat.

Ship 'n' Shore Blouse Company hosted us to the Schubert Theatre to see Jackie Gleason in "Take Me Along." This musical version of Eugene O'Neill's play "Ah Wilderness," was light and fun.

After the theatre we crossed the street to Sardis where the Playtex Company picked up the tab for coffee and sandwiches. Walter Pidgeon and Jackie Gleason came in for a late dinner and being a fellow Canadian I ignored my shaking knees and went over and introduced myself to Walter Pidgeon. He was most gracious and said he hoped to come to our part of the country in the early spring for a few days' vacation.

DEAR ABBY . . .

He Needs Help, Folks!

By ABIGAIL VAN BUREN

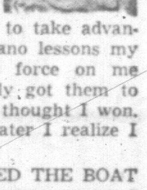

DEAR ABBY: My husband and I have been married for 14 years and never had any children, although we wanted some.

Two years ago we got word from my husband's sister who lives out of state that they would be glad to send us their seven-year-old boy as he couldn't get along with his sisters and made trouble on the bus so they asked us to take him out.

Then we tried public school. He got all "D's" but the teacher promoted him anyway to be sure she didn't have him in her room again. They suggested an X-ray for his head. We found nothing. The boy is nine, and refuses to learn or obey. What do we do next?

TROUBLED FOLKS.

DEAR FOLKS: A child who rebels against authority and refuses to be educated, could be emotionally disturbed. Do the boy a favor and take him to a child psychiatrist.

★ ★ ★

DEAR ABBY: I wish you'd print this for the millions of people who think all we teenagers ever do is hang around in gangs and get into trouble.

We are four teen-agers. Two girls, 16, and two boys, 17. Do you know what we did last Saturday night? From 7.30 p.m. until midnight we sat on our living room floor and took turns reading aloud "Sonnets From the Portuguese" by Elizabeth Barrett Browning. The boys bought a quart of ice cream and we supplied the hot fudge and pecans. We all agreed that it was the nicest evening we had ever spent.

"GOOD CLEAN FUN."

★ ★ ★

DEAR ABBY: I darned near bawled when I read that letter from the person who signed himself "Missed the Boat." He blamed his parents for not giving him a good swift kick in the pants and making him go on with his music. Tell him to move over. I didn't have brains enough to take advantage of the piano lessons my folks tried to force on me either. I finally got them to let me quit. I thought I won. But 25 years later I realize I lost.

ALSO MISSED THE BOAT

Hind Quarter, Grade 'A' Choice
BEEF
A Real Buy at 59¢ lb.
AVONLEA MEAT MARKET
1425 Douglas St. EV 4-9515

LAST WEEK OF SALE
FINAL
DRASTIC REDUCTIONS
Piccadilly Shoppe
"Where You Always Get the Best for Less"
1017 Gov't St. (Corner Fort St.) EV 4-7332

BEAUTIFULLY DRY CLEANED
Ladies' and Gents' SUITS 1.50
Page THE CLEANER
EV 2-9191
2929 DOUGLAS

You should read
THE REAL MEANING OF NATO
by Senator John J. Connolly and Jean Danielou
Price 0.35
International Publishers
395 Selby St., Montreal

THE BRIDE'S CORNER
★ Invitations ★ Napkins ★ Albums
Complete Wedding Requirements
DAVIDSON'S HOUSE OF CARDS LTD.
"The Added Touch That Means So Much"
616 VIEW STREET EV 5-9622

EATON'S Will Obtain
ANY BOOK
Mentioned on this Page
Phone EV 2-7141
or call at Book Department Main Floor

LAST WEEK . . .
JANUARY
CLEARANCE SALE
MONDAY THROUGH SATURDAY
DRESSES Afternoon Dresses, Tailored Wools, Cocktail Dresses, Short Formals
• Group 1—Wools and Silks. Regular to $39.95. SALE PRICE $19.95
• Group 2—Better Dresses. Regular to $59.95 HALF PRICE
• Group 3—Assorted Materials. Regular to $39.95. SALE PRICE $10.00
Sizes 7-17, 8-20, 12½ to 20½. Not all sizes in each group.
COATS 9 ONLY Sizes 12 to 16 Half Price
SUITS 12 ONLY Sizes 10 to 16 2 Mink Trimmed 1/3 to 1/2 Off
BELTS TO CLEAR Leather, velvet, silver and gold kid. From 50¢
No Exchanges, Ne Refunds
Mary Constance
784 FORT

Two little cousins will be christened at same service Sunday afternoon at Our Lady of Lourdes Church. Left is Mrs. David Paterson with three-month-old Teresa Kim, and right is Mrs. R. G. Paterson with Paul Goward. Father M. J. McNamara will conduct ceremony. Teresa Kim is daughter of Mr. and Mrs. David Paterson of Blenkinsop Road. Her maternal grandparents are Mr. and Mrs. C. R. Leask, and paternal, Mr. and Mrs. G. B. Paterson, all of Victoria. She is great-granddaughter of Mr. and Mrs. John Leask. Paul Goward, who will be wearing an heirloom christening gown which has been in his father's family for three generations, is son of Mr. and Mrs. R. G. Paterson of Estevan Avenue. His maternal grandparents are Mr. and Mrs. J. R. Pipes, Victoria. A tea will follow the service at the home of Paul's parents.

State Dinner in Government House On Eve of Opening of Legislature

His Honor the Lieutenant-Governor Frank Mackenzie Ross, CMG, MC, will entertain at the first State Dinner next Wednesday evening. Dinner is on the eve of the opening of the fourth session of the twenty-fifth Legislature of British Columbia. Invited are: Hon. W. A. C. Bennett, LLD, premier of B.C.; Hon. Howard Green, PC, QC; Hon. George R. Pearkes, VC, PC; Hon. E. Davie Fulton, QC, MP; Hon. A. C. DesBrisay, QC; Col. the Hon. Charles A. Banks, CMG; Col. the Hon. Clarence Wallace, CBE, CD, LLD; Hon. H. H. Stevens, PC, LLD; Col. the Hon. R. W. Mayhew, PC, LLD; Hon. J. Sinclair, PC; Hon. R. O. Campney, PC, QC; Most Rev. W. M. Duke, DD; Most Rev. H. E. Sexton, DD; Rt. Rev. J. M. Hill, DD; Rt. Rev. Godfrey P. Gower, DD; Rev. Malcolm S. Blackburn, DD; Brig. the Hon. Sherwood Lett, CBE; Hon. Mr. Justice C. H. O'Halloran; Hon. Mr. Justice S. A. Smith; Hon. Mr. Justice Henry I. Bird; Hon. Mr. Justice H. W. Davey.

Hon. Mr. Justice J. M. Coady; Hon. Mr. Justice F. A. Sheppard; Hon. Mr. Justice A. M. Manson; Hon. Mr. Justice A. D. MacFarlane; Hon. Mr. Justice N. W. Whittaker; Hon. Mr. Justice H. W. McInnes; Hon. Mr. Justice A. E. Lord; Hon. Mr. Justice H. J. Sullivan; Hon. Mr. Justice T. G. Norris; Hon. Mr. Justice David Verchere; Hon. Mr. Justice J. G. Ruttan; Hon. Mr. Justice T. W. Brown; Hon. Mr. Justice H. A. Maclean; Hon. Mr. Justice F. K. Collins; Hon. Senator J. W. deB. Farris, QC; Hon. Senator S. S. McKeen, OBE; Hon. Senator J. G. Turgeon; Hon. Senator T. Reid; Hon. Senator Nancy Hodges, LLD; Hon. Senator Sydney J. Smith; Erhart Regier, MP.

John W. Drysdale, MP; Walter C. Henderson, MP; W. H. Payne, MP; H. C. McQuillan, MP; W. H. Hicks, MP; M. L. McFarlane, MP; H. W. Herridge, MP; Walter F. Matthews, MP; William A. McLennan, MP; David V. Pugh, MP; Stuart A. Fleming, MP; Frank Howard, MP; John Russell Taylor, MP; Douglas Jung, MP; Harold E. Winch, MP; John F. Browne, MP; E. J. Broome, MP; A. deB. McPhillips, MP; Louis de Laigue; G. Hayden Raynor; J. Davaux; Yin-Shou Che; Lucas Kruytbosch; Rene De Diego; Gonzalo Arriz.

Hon. Wesley D. Black; Hon. R. W. Bonner, QC; Hon. Ray G. Williston; Hon. Newton Steacy; Hon. W. K. Kiernan; Hon. P. A. Gaglardi; Hon. Lyle Wicks; Hon. L. R. Peterson; Hon. E. C. F. Martin; Hon. W. N. Chant; Hon. E. C. Westwood; Byron I. Johnson, MBE; Rear-Admiral H. S. Rayner, DSC, CD; Hon. Hugh Shantz; Robert M. Strachan, MLA; Dr. N. A. M. MacKenzie, CMG, MM; His Worship Thomas Alsbury; His Worship Percy B. Scurrah; Brig. J. W. Bishop, OBE, CD; Air Commodore A. D. Ross, GC, CBE, CD; Asst. Commissioner J. R. Lemieux, RCMP; Cmdr. J. Bruce Smith, ADC; Major W. E. McNaughton, ADC; FO J. P. Stocks, ADC; Supt. C. B. Macdonell, RCMP, ADC, and Cmdr. C. G. Dixon, CD, FCIS.

Dr. R. C. Anderson and Mrs. Anderson of Valdez Place are announcing the engagement of their eldest daughter, Judith Patricia, who is pictured here with the family's little terrier Kerry, to John Michael MacLean Keil, son of Mr. and Mrs. H. W. Keil of Broadway, Worcestershire, England. Wedding day is planned for Saturday, April 30, in Victoria. Bride-elect has chosen as her only attendant her younger sister, Miss Joan Anderson. Best man will be David Iliffe, London, Eng. Miss Anderson returned to Victoria earlier this week after spending two years in England. Her fiance and Mr. Iliffe will arrive April 24 from overseas for the wedding.

Soring Training For Guiders

Topics such as history and organization, map, compass, astronomy, outdoor cooking and techniques will be feature of classes in spring training session for Guiders. Lectures will be held each Wednesday evening during months of February and March at Victoria Guide Hall, Pandora Avenue.

Sessions will aid Guiders in raising qualifications in their work. There will be discussion groups and lectures in teaching Tenderfoot and Second Class. Speakers will include J. Turner, J. Cunningham, Mrs. D. Munday, provincial woodcraft adviser, and Mrs. M. MacFarlane.

CLUBWOMEN'S NEWS

Sunday School—Main project of Anglican St. Mary's Guild will be payment of $500 towards cost of new Sunday School room. It was reported $700 had been paid at annual meeting. Rev. G. H. Holmes, conducted election. Officers are: Mrs. Jackson, president; Mrs. Gladys Shaw, vice-president; Mrs. A. D. Dane, secretary, and Mrs. W. Y. Stewart, treasurer. Mrs. Holmes was named honorary president. Committee members are Mrs. A. Roddis and Mrs. A. Davis. Hostesses were Mrs. Mollet, Mrs. Bennett and Mrs. F. E. Olsson.

Helped—Members of South Salt Spring Island Women's Institute voted donation to Mr. and Mrs. Wally Rogers, who lost their home and effects recently, at meeting held in Fulford home of Mrs. E. Fraser. Mrs. E. Campbell presided. Mrs. V. McClaron was new member welcomed. Mrs. A. Davis was named delegate to women's institute conference at University of British Columbia in May. Plans were made for tea to be held in April at home of Mrs. R. Lee Fulford.

Silver Threads — Mrs. M. Bevan, associate worker, Silver Threads Service, was guest speaker at annual meeting of Fairfield United Church Women's Missionary Society. Outline of the work done by the service was given. Mrs. G. A. Pole was installed president. Other officers are Mrs. W. H. Firth, first vice-president; Miss I. Brandon, second; Mrs. D. Donnell, third; Mrs. W. R. Williams, treasurer; Mrs. N. Desmond, recording secretary; Mrs. B. C. Bracewell, corresponding; Mrs. Firth, missionary monthly; Mrs. F. Hunter, Christian stewardship; Miss I. Renwick, Christian citizenship; Mrs. O. Heath, supply; Mrs. A. Gordon, community friendship; Mrs. G. McRoberts, literature; Mrs. Williams, associate members; Mrs. T. McMahon, talent table; and Mrs. H. Boffey, press.

To School — Subscription to National Geographic Magazine was sent to adopted school at Minstrel Island by Royal Roads Chapter, IODE, it was announced at recent meeting by Miss Helen Rattray, educational secretary. Conveners appointed to assist with Diamond Jubilee Jamboree are Mrs. E. P. Angus, Mrs. B. Shaw, Miss Rattray, Mrs. L. C. V. Hale and Mrs. M. Buxton. Mrs. R. R. Lejeune and Mrs. W. Woodward were co-hostesses at meeting. Mrs. H. Anderson was welcomed as a new member.

OF PERSONAL INTEREST

From Vancouver

Dr. Edwin Menkes and Mr. Harold Menkes, both of Vancouver, are presently visiting in Victoria. They are here to see their sister, Miss Shirley Menkes, installed as Queen of Bethel 27, International Order of Job's Daughters, at meeting in C. and C. Hall this evening.

Dessert Party

Mrs. G. A. Neeley will be hostess at a dessert party in her Central Avenue home Monday. Plans for the Symphony Ball to be held on Feb. 19 will be discussed. Guests will be Mrs. D. M. Whitley, Mrs. B. A. Camp, Mrs. G. A. R. Stelck, Mrs. Howard McKay, Mrs. A. E. Walls and Mrs. E. Whitley. Mrs. G. M. Terry and Mrs. Maurice Humber are publicity conveners.

Visits Parents

Mr. and Mrs. Ian S. Scott have as their house guest their eldest son, Sub-Lt. R. M. Scott, RCN, at their home on St. Patrick Street. Sub-Lt. Scott, who has been in Victoria since early in the year, will return to Dartmouth, N.S., next week.

To Be Wed

Mr. and Mrs. J. W. Naylor of this city wish to announce the engagement of their only daughter, Julie Anne, to Mr. Edward Daniel Geib, son of Mr. and Mrs. M. Geib of Victoria. Wedding will take place Saturday, Feb. 27, at 7.15 p.m., in St. John's Anglican Church. Canon George Biddle will officiate. Bridal attendants will be Mrs. Norman Parker and Miss Catherine Geib, and the best man, Mr. Denny Hubbard.

Arizona Trip

Mr. and Mrs. William J. Gamble leave Sunday by car for a holiday in Arizona. They will return to their Rutland Road home in four weeks.

Luncheon

Mrs. Wilfred Johns entertained at her Mount Joy Avenue home Friday at a buffet luncheon in honor of visiting members of the PEO Sisterhood from Vancouver. Among invited guests were Mrs. Bert Wales, Mrs. Thomas Woodcock, Dr. Ruth White and Mrs. B. W. Taylor, all of Vancouver, and Victorians, Mrs. Percy B. Scurrah, Mrs. D. B. Turner, Mrs. H. L. Smith and Mrs. Hazel Hodson.

Dance

Several parties have been arranged for the candle-light supper dance at Empress Hotel this evening. In a party of six will be Mr. and Mrs. O. H. Henrikson, Mr. and Mrs. Ken Smith and Mr. and Mrs Norman Wright. In another party will be the Misses Judy Rutledge and Pat Creighton, Mr. Larry Scherr and Mr. Norman Laverdure.

Miss S. Menkes to Head City Job's Daughters

Miss Shirley Menkes will be installed as Queen of Bethel 27, International Order of Job's Daughters, this evening in C and C Hall. Miss Barbara Green, junior, past queen, will conduct the ceremonies.

Others to be installed are Miss Sharron Holdridge, senior princess; Miss Beryl Campbell, junior princess; Miss Norah Bennett, guide; Miss Rosemary Woodward, marshall; Miss Carolyn Cornish, chaplain; Miss Marlene Bleakley, treasurer; Miss Joan Oswald recorder; Miss Florence Birch, assistant recorder; Miss Barbara Piercey, musician; and Miss Joyce Sandilands, librarian.

Installed as first messenger will be Miss Norma Buckley; second, Miss Margaret Woodward; third, Miss Christine Savage; fourth, Miss Donna Chatfield; fifth, Miss Elizabeth Park; senior custodian, Miss Michelle Bradshaw; junior custodian, Miss Bonnie Somers; inner guard, Miss Linda Brown; outer guard Miss Judy Vaio; daughter of the lights, Miss Laila Sollien; page, Miss Jennifer Sands; Bethel flag bearer, Miss Marian Allen.

Choir members will be the Misses Miriam Morson, Diane Westcott, Barbara Ellis, Sandra McLeod, Nancy McEwan, Jean Norris, Judy Tomilson, Lila Israel, Judy Hanson, Barbara Payne, Linda Ford and Katey Evans.

Assisting Miss Green will be Miss Carole Slater, Mrs. H. Holdridge and the Misses Sharon Bertoia, Jeanette Fleming, Sharon Dagitt, Betty Beecroft, Donna Campbell and Thelma Hogan.

Mrs. Marjorie Sturgeon will be soloist.

HAVE YOU A PROBLEM

By Sharing You May Find Solution and Help Others

Housewives! The purpose of this column is for you to use your practical knowledge to help your neighbors.

What we want is answers!

Since the column was begun a week ago, numerous household problems have been presented. But up to now no other readers have come forward with the solution.

That is the idea of the column. It is a clearing house for you to present your own problems and answer those of others. The author of the column is **NOT** an expert and does not undertake to provide the answers. What she is doing is presenting the questions to the readers and asking them to help.

So, you household experts, let's hear from you about the questions we have had so far.

Here are five of them, reprinted:

Mrs. M. Mills, 650 Brookleigh Road, Royal Oak, writes: Some six months after we painted our bathroom walls and ceiling with enamel, they began to develop hairline cracks and this situation gradually got worse as time went on. Could you tell us the cause and what we could do to remedy it?

A reader, who merely signs "subscriber," has two problems: How do you remove a grease stain on the back of a rocking chair caused by someone leaning back on the chair with a cream oil on his hair? Also, how do you shine aluminum pans?

Mrs. L. A. M. asks: What can be done to renew or better the appearance of a black cast iron oil stove on a boat? The top is somewhat rusty and does not have a nice smooth, shiny finish.

From Miss R. M. comes: Can you tell me how to remove glue spots (seccotine) from a rayon-silk material without injuring color or fabric?

Mrs. H. Waldof, 3220 Service Street, would like to know if you can tell her where she can have the down in a comforter put into a new cover (not just re-covered). It is an expensive comforter and since sending to the cleaners is shedding the down. It is no longer downproof.

W. K. asks: In case of papering a room where spots and stains appear on the present finish, will these show through the new covering. If so, what can be done to prevent this?

Mrs. M. writes: I have a very old silver egg cup stand with cups and pepper and salt shakers, badly tarnished. Can any readers tell me how to freshen them up?

Mrs. T. R. Miller, 3017 Henderson Road, would like to know how to remove mildew stains from white cotton curtains on her boat. They are heavy, white cotton drill material and dampness in the cabin of the boat has stained them badly.

Mrs. Harry Lay, 1048 Lodge Avenue, would like help with a kitchen asphalt tile floor. Finish has been removed by using cleaning pads. A coat of clear varnish has been put on but this wears off and Mrs. Lay cannot keep the floor clean even with weekly washing and waxing.

Send your answers to the "Have You a Problem" column, care of the women's department of this newspaper.

Your questions and your answers to other's questions will appear as received.

THE WINTER SEASON . . .

There are many pleasant ways to spend the longer winter evenings; reading a good book . . . watching television . . . building things, etc. To achieve the maximum pleasure and benefit it is important that your glasses be adequate for the purpose. Have your eyes examined soon and bring the prescription for glasses to either of our two offices where you do benefit from service that is unexcelled.

DISPENSING OPTICIANS R

Prescription Optical

EV 4-5914 Campbell Building 1025 Douglas Street and EV 4-7937 Medical Arts Building 1105 Pandora Ave.

Committee in charge of arrangements for 91st Founders' Day Tea of PEO Sisterhood held this afternoon were from left, Mrs. Roy Lund, president of Victoria Presidents' Council, and executive members, Mrs. G. A. R. Stelck, Mrs. V. B. Taylor and Mrs. T. W. Pagdin.

Founders' Day Tea Presented By PEO Sisterhood Chapters

Ninety-first anniversary of the founding of PEO Sisterhood was observed this afternoon at a tea in Holyrood House presented by the Victoria chapters.

Receiving guests were Mrs. Roy Lund, president of Victoria presidents' council; Mrs. Bert Wales, president, British Columbia Provincial Chapter, from Vancouver, and Mrs. Percy B. Scurrah, past president of Supreme Chapter.

Mrs. T. Woodcock, Vancouver, past president of Provincial Chapter and immediate past chairman, supply department of Supreme Chapter, was guest speaker.

She was introduced by Mrs. H. L. Smith and thanked by Mrs. Hazel Hodson, both past presidents of Provincial Chapter.

Other honor guests were members of executive of Provincial Chapter, Dr. Ruth White, Mrs. B. W. Taylor of Vancouver; Mrs. Wilfrid Johns, adviser to presidents' council; Miss Joan Woolison, winner of Victoria PEO scholarship for last year, and her mother, Mrs. T. H. Woolison. A skit, "The Hat's the Thing," directed by Mrs. A. H. Sheard, was presented. In cast were Mrs. H. G. Ellis, Mrs. Russell Ard, Mrs. Ernie Peden, Mrs. W. Laing, Mrs. L. Lovitt, Mrs. A. E. Acres, Mrs. R. W. Taylor, Mrs. J. Gillespie and Mrs. C. H. Denike. Music was given by Mrs. L. P. Johnston. Mrs. R. H. Spilsbury, Mrs. W. Hooson and Mrs. J. Meredith were in charge of floral arrangements.

CGIT Plans To Usher In Youth Week

Groups from 16 churches in the city-wide organization of Canadian Girls in Training will combine to usher in National Youth Week with a coffee party and tea on Jan. 30 in the Hudson's Bay Douglas Room. Coffee party will be held from 11 a.m. to 1 p.m. and the afternoon tea from 2 until 4.30 p.m.

Mrs. R. A. Davis, past-president of the CGIT board will open the tea. Presiding at the tea tables during the afternoon will be Mrs. W. A. C. Bennett, Mrs. Percy B. Scurrah, Miss W. Ripley, Mrs. J. L. W. McLean, Mrs. A. I. Avery, Mrs. W. W. McGill, Mrs. S. H. Cassells and Mrs. Stan Ralph. Serviteurs for the tea will be representatives from various CGIT groups in the city.

Table decorations will be arranged by members of Centennial CGIT group with Mrs. R. McGill in charge.

Metropolitan United CGIT under direction of Mrs. F. Radcliffe will have charge of the coffee party in the morning. Conveners are Mrs. W. J. McIntyre, Mrs. T. Cooper, Mrs. J. W. Stephen, Mrs. R. McGill and Mrs. Radcliffe.

St. John Ambulance

Monday—Junior home nursing class, 3.30 p.m., Mrs. M. F. Sampson, instructor; Oak Bay Nursing Cadets No. 176c at 6.30 p.m., Mrs. W. Bennett, area cadet officer; B.C. Electric Ambulance Div. No. 254 at 8 p.m., S. Blanchard, supt.; Victoria Nursing Div. No. 61 at 8 p.m., Mrs. E. Champion, acting supt.

Tuesday—Oak Bay Nursing Div. No. 176 at 8 p.m., Mrs. E. Humble, supt.; Pemberton Crusader Nursing Division No. 254c will meet on Tuesday (pro tem) at 6.30 p.m., Mrs. Mabel F. Sampson, officer-in-charge.

Wednesday — A. J. Dallain Nursing Div. 210 at 8 p.m., Mrs. B. D'Altroy, supt.; Victoria Nursing Cadets No. 61c at 6 p.m., Miss J. Spencer, RN, cadet supt.

Thursday—St. John Ambulance Div. No. 65 at 8 p.m., R. M. Barnes, supt.

Friday — Denton Holmes Nursing Cadets No. 148c at 6.30 p.m., Miss J. Andersen, cadet officer.

St. John's Afternoon Branch of the Woman's Auxiliary, Tuesday at 2 p.m., lower hall. Slides on Africa, "Talking Drums."

Island Temple, No. 8, Pythian Sisters, Tuesday at 8 p.m., K. of P. Hall, 723 Cormorant.

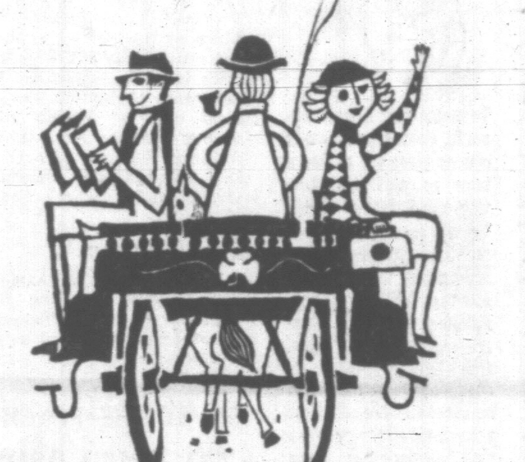

IRELAND BY TCA

How inviting it all looks, as you glide in over the patchwork of green fields and the little white cottages! Fly to Shannon by TCA—the convenient overnight service from Montreal or Toronto gets you there at the right time for a hearty Irish breakfast. First Class and Economy class on every flight. Economy round trip, $625.60 from Vancouver, or $62.56 down with the "Pay later" plan. Ask your Travel Agent or TCA Office for full information.

TRANS-CANADA AIR LINES

also to Britain, France, Belgium, Germany, Switzerland, Austria

PAULIN'S FOR SERVICE
1006 Government St.
EV 2-9168

BLANEY'S SELL THE TICKETS
920 Douglas EV 2-7254

FEATHERSTONE
EV 2-4711
CITY CENTRE
TICKET OFFICE
TRAVEL Service

IT PAYS TO BUY NATIONALLY ADVERTISED PRODUCTS

old fashioned SALE

London Silk

JANUARY FABRIC SALE CONTINUES

PRICED 1/3 to 1/2 OFF

ONE OUTSTANDING GROUP

IMPORTED TWEEDS and WORSTED WOOLS. Values to $8.95 yard. Clearance, yard $3.50

- COTTONS
- WOOLS
- RAYONS
- SILKS
- TWEEDS
- REMNANTS

All regular, high quality stock—broken and discontinued lines.

"The Most Beautiful Fabrics in the World"

London Silk

1453 DOUGLAS STREET PHONE EV 2-1125

OF ALL PLACES

By HORACE SUTTON

ST. THOMAS, V.I. — Of all the Virtuous Atolls, this saintly sandbar has become a bargain basement shaded with palms and irrigated with rum.

Shopping should be a morning exercise so the sun has a chance to get high before the tourists. Main Street is a jumble of shops offering perhaps the best stocks and certainly the best prices in the near Caribbean.

Places like Little Switzerland, once a small watch store, now has a whole wall of cuckoo clocks, music boxes with changeable records, and enough gorgeous Fornasetti chinaware and furniture to open a Little Italy branch. Elverhoj, when I first saw it a scant decade ago, was a tiny place with a soup bar and a gaggle of seamstresses making island skirts and blouses. Now it has gone uptown with gold carpet, rakish modern furniture, and a Rue de la Paix air. Its island fashions are selling all over the mainland, and if you want a bowl of soup, get thee to a soup kitchen.

Real Bargains

The Scandinavian Shop with cooled air imported from Sweden, sells Wiinblad's ceramics, Danish silver, and enamelled jewelry. Riise's has porcelain from Delft, petit point bags from Austria, Baccarat glasses from France at half the New York price.

Drummers stand at the edge of Hibiscus Alley, a bougainvillea bedecked maze of back-alley shops where you can buy madras by the yard at $1.25 in the Bombay Bazaar (it's 50 cents in Madras). Gave Hus, which means gift house in Danish, has rugs from Dominica that resemble the lacey straw carpets of Spain.

Intoxicants to inhale and others to imbibe are a specialty here in saintly St. Thomas. For instance, an ounce of Revillon's Carnet de Bal which costs $24.75 in New York (slightly higher as they say, west of the Rockies) is $6.95 east of Puerto Rico. Among the joy juice tariffs, consider Beefeater London Dry Gin ($1.50), Drambuie ($3.75), and Teacher's Scotch ($2.50).

Local Poison

Ever since some explorer landed here with the first electrical mixer, daiquiris have become the local poison and are featured in a variety of parlors at cocktail time. Up at the Mountain Top Hotel there is a heady view of the surrounding Virgins, along with a heady tumblerful of banana daiquiri. At Smith's Fancy you can see the patron's paintings through the blur of a pineapple daiquiri. Pineapple is the favorite flavor, too, at Sebastian's although here you sip it while sitting in a bamboo perch overlooking the waterfront. The Hotel 1829, which maybe never bought a mixer, lives on planter's punches and the memory of King Carol and Lupescu who stayed a long time ago.

Take Boat Ride

You have to take a boat ride to get out to dinner at Goodheart's on Hassell Island. Goodheart doesn't have such a good heart that he lets you off with less than six bucks for a steak dinner, but heavens! look at the boat ride you take to France for cripes a la mode de Caen. Elegant dining and dancing with a full-fledged orchestra and bowing maitres d'hotel is available in that mammoth tropical aviary called the Virgin Isle Hotel, hereinafter referred to as the V.I. The V.I. has its own pool-with-a-view, a night club, and some elegant new penthouse chambers with Danish teak furniture, double wash basins, and ironing boards where you can lay out any stiff who swallows two banana daiquiris.

The new late spot here in halo hollow is called the Gramboko which is very proud of its Tropical Seaside Sidewalk Cafe. Some people call it by the little used term, "Porch." Being near the submarine base, Gramboko is a charming place to get torpedoed. Naturally, it attracts a glittering clientele of frogmen and submariners in whose honor a sign hangs over the door which says, "Remember: Compressed Air and Alcohol Don't Mix."

Tailgate Truisms In Mexico

The tailgates of trucks the world over bear witness to the whimsy of their drivers, and the men of Mexico are no exceptions.

Travellers can give their trips an added touch by acquiring enough understanding of Spanish to translate such inscriptions. A few random examples noticed on vehicles in Mexico City:

Here's Smoke in Your Eyes; I Go Slowly, but I'll Get There; If My Woman Complains, I'll Trade Her for a New Model; Over the Rainbow; Notice: Soliciting Sweetheart with Letters of Recommendation.

Country merchants also join in the spirit of things. A funeral parlor in Cuernavaca, for example, is known as Quo Vadis? Another, in the state of Michoacan, is named Don't Run, I'll Wait. In a small town, a tavern on a one-way dead-end street terminating in a cemetery is called The Sure Road. A charcoal vendor in Manzanillo trumpets "Black Is My Business and Black Is My Name."

Tokyo has eleven principal museums and art galleries — one completely devoted to transportation in Japan since 1872; another solely concerned with Japanese theatre.

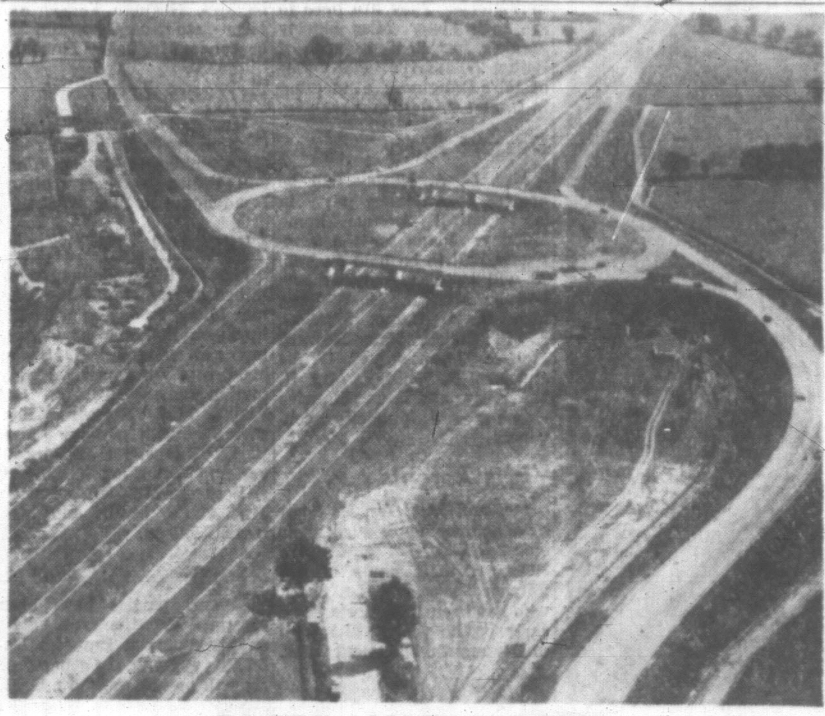

SPEED HIGHWAY

London to Yorkshire Motorway rolls through English countryside near Upper Hayford. Highway goes under, giving access to and from Weedon-Northampton Road. Highway marks major step in big U.K. road program.

Britain's New Motorway Fulfills Lengthy Dream

By CHARLES N. DEFIEUX

(Mr. Defieux, well-known west coast journalist, recently completed a series of articles on life in Britain for the Times. This was written on his return to Canada.)

"This is the road to the future, put your foot down and relax," said English writer Basil Cardow, who added that he drove the new London-Yorkshire Motorway at 100 m.p.h. "and it felt like 40."

It was shortly after this that I, too, had a pre-opening trip over the "dual carriageway," or divided highway. We did only 45 in deference to workmen putting in the finishing touches to the road surface. But it felt good.

There are three lanes each way and its all for autos. The general gradient is one in 50: gentle banking allows for 75 m.p.h. around the few curves. The shoulders are hard to permit pull-offs for breakdowns. Bumps? They say that the special machine for testing and measuring bumps, most of them unnoticeable to motorists, shows 23 slight jars to a mile. They also say that the same machines record 30 to the mile on the finest American turnpikes.

Six Junctions

The only places where motorists can join the Motorway area are at the six two-level junctions. Slip roads from the Motorway link up with the more important existing main roads. No pedestrians are allowed on the Motorway and the hitch-hiker, none too prevalent in Britain, will be non-existent. The restriction, it is believed, also includes the hordes of scooters and motorcycle travellers who literally jam the English countryside during the summer and fall vacation months.

Two, or possibly three, "service areas" are planned for the Motorway and are now being built with the same speed and efficiency which has marked the entire construction project. These places will be the only ones where vehicles will be allowed to pull off the Motorway and stop, unless they break down and then follow well-posted regulations requiring them to move onto the hard shoulder and summon help through the many emergency telephones augmenting the extensive patrol system used by Britain's automobile clubs.

Picnic Sites

The "service areas" include parking areas, garages, picnic sites, cafes for transport drivers, restaurants, telephones and are linked with a footpath bridge over the Motorway to serve both sides of the traffic. There will be no motels abutting the Motorway but accommodation in the picturesque inns which abound the countryside is never more than a mile or two away.

Fifty-five miles or so is only a short drive by Canadian standards. To the English driver who, hitherto, has had to move through cities, towns and villages with their oft-narrow streets and curving roads, a 55-mile veritable "straightaway" is fulfillment of a long-awaited dream.

Canada and the U.S. make some gesture toward the esthetic in the construction of great "freeways." The same gesture to tradition which makes the Briton rebel at the thought of eliminating or disfiguring the huge and beautiful countryside estates with their natural terrain, foliage, the inevitable hedges and the grazing cattle and sheep, is no less felt in the planning and construction of the London-Yorkshire Motorway.

In Miniature

"Of course it will look a lot wider than this," remarked Miss Roma Veale, efficient and fact-ready public relations staffer of the John Laing and Son Company as we toured the project. Miss Veale referred to the plain sight of a dual ribbon of pavement stretching straight and true as far as the eye could reach, sweeping across the countryside of Bedfordshire, Buckinghamshire, Warwickshire and Northants.

Her prophesies were emphasized during a visit to the headquarters at Newport Pagnall where, over tea and biscuits, it was possible to view the completed Motorway in miniature through the use of models filling a large room whose walls were completely covered with the most detailed of engineering and progress charts covering every phase of the Motorway project.

Esthetically, the Motorway will blend into the countryside and the evident shock of modernity vanish under the weight of a zest for rural beauty which the Briton zealously guards if he takes it for granted.

Even trees and shrubbery are pinpointed on the models in the headquarters room at Newport Pagnell. The service areas with their picnic grounds should be things of rare delight and restfulness. You see the markers for 500 oak trees to be interplanted with Scotch pine and among the shrubbery markers are the names snowberry, dogwood, elder, veronica and lilac.

Ignore Caution

Today, the Briton is driving the Motorway with less than normal caution, according to reports. It may be that authority will have to hang up a 60 m.p.h. limit, ample in view of the mechanical limits of most of the worn, small cars which predominate due to domestic government restrictions which have blocked purchase of new machines through the imposition of a heavy purchase tax.

Perhaps these words have implied that the London-Yorkshire Motorway is the only highway improvement completed, a-building or planned in Britain. That would be unfortunate and untrue. New projects, of lesser magnitude, are underway all over the country. "Dual Carriageways" or divided highways as we call them, are not novelties there. They can be found in many parts of the country.

But don't think the death knell is sounding for the countryside beauty of Britain. The nation's planners and even great construction firms like John Laing and Son, despite the world-wide scope of their projects, still believe you can have tradition and efficiency, beauty and modernity. They're proving it with the London-Yorkshire Motorway.

That's the atmosphere of the room with the models at Newport Pagnell. And, by the way, British Columbia could make a nice family gesture and appreciated contribution to the new London-Yorkshire Motorway. We could supply all the dogwood trees required and let our provincial floral emblem be a lasting symbol of our family friendship.

'YEAR OF RAT' CELEBRATIONS

Lions to Parade New York Streets

Lions in the streets of New York! But neither New Yorker nor visitor need worry about these kings of beasts. They're out en masse for the annual celebration of the Chinese New Year on January 28 for the "Year of the Rat."

New York's colorful Chinatown rings to the greetings of "Gung Hay Fat Choy" (Happy New Year) for this, the year 4657 on the Chinese lunar calendar. The huge lions (not dragons, as generally supposed) represent large family associations, and range in size to a length of 20 feet. The New York Convention and Visitors' Bureau says their festive dance begins at midnight January 27 as the paper figures, anonymously propelled by human feet, wend their way through Chinatown's narrow criss-crossed streets.

The Chinese New Year's Eve is also the signal for family festivities, lavish dinners which may include the traditional stuffed fish, and the exchange of gifts.

As the mammoth paper lions, accompanied by the fabled unicorns, parade through the streets a second time on January 28 New Year's Day (first day of the first moon), cymbals crash and drums boom to announce the Gung Hay Fat Choy message to business establishments throughout the sector. Rockets, Roman candles and firecrackers whizz up to shower the exotic Oriental colony with the colors of a thousand Chinese rainbows. Tourists and Occidental New Yorkers join the Chinatown residents lining the little streets to admire the lion dancers with their fire-breathing paper figures.

Past the pagoda-like Joss Houses (shrines of Buddhist worship), past the curiosity shops with their rare and beautiful jade, ivory and silks along to the old-world apothecary whose wares include dried sea horses and neat small slices of deer horn, to the gloss and glitter of the excellent Chinese restaurants in the area, to the liquor shops whose specialies are authentic Chinese wines and cordials bolstered with snake skin and tiger bone ingredients, to the strange little food shops where native greens hang side by side with whole roasted ducks.

To match your Atlantic appetite, Home Lines' famous cuisine gives you as fine a table as you'll find anywhere in Europe or at sea. Luxury accommodation in both classes, superb steward service, wonderful fun and rest facilities, air-conditioning, unusual shipboard amenities, 275 lbs. free baggage allowance. (Reduction for round-trip in off-season!) For choicest accommodation reserve your Homeric or Italia rooms now: Olympic Games in Rome and many other attractions mean a big 1960 season in Europe.

FIRST & TOURIST CLASS

"HOMERIC" and "ITALIA"

from Montreal & Quebec to England, France (*and Germany)

Apr. 23; May 15; June 3, 9, 19; July 3, 7, 23, 31; Aug. 8 (Special Mediterranean Voyage), 23, 31; Sept. 17, 28; Oct. 5, 25.

SEE YOUR TRAVEL AGENT NOW!

"The Ships with the European Accent"

HOME LINES

GO BY THE PANAMA TO ENGLAND

CAPE SABLE Leaves in March

This new ship has accommodation for 4 passengers in two double rooms with private bath and a dayroom for exclusive use of passengers, and excellent food. The fare, $375 from B.C. port.

Your Steamship Agent GEORGE E. WILLIS

WILLIS TRAVEL SERVICE 1006 DOUGLAS ST. EV 2-4712

DREAM MERCHANT FOR HIRE

Your travel agent! He'll bring your travel dreams to life with all the arrangements made, from planning to passports. He knows what's what around the world, and his office is bursting with exciting travel ideas packaged to save you time and money. He has all the details on ASK Mr. FOSTER'S independent and escorted tours to anywhere, custom-made to suit your time and budget. Your pleasure is your travel agent's business, so see him early and often.

BY GREYHOUND

Return Fares from Seattle:

Portland	$ 6.70
San Francisco	34.95
Los Angeles	45.65
San Diego	49.70
Chicago	77.60
New York	130.30
Toronto	108.45
Montreal	124.95
Quebec	133.05
Mexico City	96.75
Miami	124.05

Plus TCA or BBT to Seattle

Your Greyhound Travel Agent

WILLIS TRAVEL SERVICE 1006 DOUGLAS EV 2-4712

INDIVIDUAL or PACKAGE TOURS

MAKE TRAVEL Reservations HERE NOW!

EUROPE MEXICO ORIENT CARIBBEAN or AROUND THE WORLD

AMERICAN SOCIETY OF TRAVEL AGENTS ASTA

George Paulin Ltd. Travel Service

"Your Travel Agent"

1006 GOVERNMENT ST. EV 2-9168

OVER 200 THRIFT TOURS of EUROPE

From 1 to 60 days. Take your choice

AT BLANEY'S

Tickets Information Reservations Transportation Accommodation Cars Anywhere

Exciting! Regular tours or tailor-made . . . from Russia to Rome, British Isles to Bavaria. Many include Passion Play and Olympic Games in Rome. All include coach, hotels, meals, sightseeing, tips, baggage service, from London back to London. Example tour prices: 1-day $5.40, 2-day $17.75, 5-day $39.00, 6-day $56.25, 8-day $82.00, 10-day $107.00, 12-day $119.75, 14-day $182.00, 15-day $168.00, 16-day $130.25, 27-day $420.00, 39-day $502.00, 42-day $542.00, 50-day $612.00: Call in first chance you get. You'll enjoy choosing — learning all the happy details.

AMERICAN SOCIETY OF TRAVEL AGENTS ASTA

BLANEY'S TRAVEL SERVICE

920 Douglas St. Phone EV 2-7254

LIVE WELL ON $202 A MONTH

Write Today for Proof!

For only $25 per week, two persons can live in a lovely modern kitchenette apartment, at the friendly OCEAN FRONT RESORT HOTEL 2306 W. Ocean Front, in Newport Beach, Calif.

"The Playport of the Pacific." Heart of the semi-tropical southern California coastline, five miles from Laguna Beach. Because nature is lavish, living costs are low . . . Learn more about this vacation or permanent living. Write the hotel today for free folder.

LAGUNA'S MOST DISTINGUISHED HOTEL

OCEAN APTS. • TV • SWITCHBOARD

PRIVATE BEACH - HEATED POOL

FOR BROCHURE WRITE DIRECT TO

CAPRI LAGUNA

1441 SOUTH COAST BOULEVARD LAGUNA BEACH, SO. CALIFORNIA

Owner-Manager: GEO. J. M. STARK

Formerly with C.N.R. & C.P.R. Hotels

Laguna Shores MOTOR HOTEL & APTS.

Beautiful ocean front resort hotel. Private pool & beach. Morning coffee.

FOR BROCHURE WRITE 420 CLIFF DRIVE LAGUNA BEACH, CALIFORNIA

THE INN AT LAGUNA

A LUXURY RESORT HOTEL

- ON THE OCEAN FRONT
- SURFING & SWIMMING
- HEATED SWIMMING POOL
- COMP. CONTINENTAL BREAKFAST
- 24 HR. SWITCHBOARD SERVICE
- BEAUTIFUL STUDIO ROOMS
- KITCHENETTE APARTMENTS
- PRIVATE LANAIS & SUNDECKS
- TELEVISION IN ALL ROOM!

FOR BROCHURE WRITE DIRECT TO

311 N. COAST BLVD. HYATT 4-7519 LAGUNA BEACH CALIFORNIA

LAGUNA BEACH

COME! BASK IN THE SUN!

Wonderful yachting, surfing, golf, lawn bowling, fishing. Fine continental restaurants, unique shops, art, stage and film festivals.

A winter rendezvous for people of culture.

Close to Disneyland, Missions, Old Mexico, Santa Anita.

Hotels, motels and apts. for every budget. A Holiday Discovery you'll love. Plan early. Write now for free brochures and accommodation information.

LAGUNA HOLIDAY 280 PARK AVENUE LAGUNA BEACH, CALIF.

In the Semi-Tropic Zone

AIR-CHARTER-SIGHTSEEING VICTORIA FLYING SERVICES LTD. GR 5-3032

Europe Bound ?

Sail direct from Canadian Ports on the famous Dutch Transatlantic liner RYNDAM

an air-conditioned, stabilizer-equipped predominantly Tourist Class economy liner

From HALIFAX: Feb. 20, Mar. 19*

From QUEBEC: April 11*

From MONTREAL and QUEBEC: May 12,* June 6, July 3, and regularly thereafter to Southampton, Le Havre and Rotterdam.

Sail from gay New York: ROTTERDAM Apr. 18* NIEUW AMSTERDAM Apr. 26 STATENDAM May 13, then EVERY FRIDAY . . . a sailing from New York on one of these three ships to Southampton, Le Havre and Rotterdam.

Monthly sailings by the popular, predominantly Tourist Class MAASDAM from New York to Cobh or Galway, Southampton, Le Havre and Rotterdam

Fortnightly sailings by one class liners WESTERDAM and NOORDAM from New York direct to Rotterdam.

Also superb cruises in all seasons.

*Special "FLORIADE" sailings The INTERNATIONAL HORTICULTURAL EXHIBITION in ROTTERDAM, HOLLAND — Mar. 25 to Sept. 25, 1960.

SEE YOUR TRAVEL AGENT

"It's good to be on a well-run ship"

Holland-America Line

540 Burrard Street, Suite 306, Vancouver Tel. MUtual 1-5431

CANADA'S YOUNGEST TOUR CONDUCTOR

Easter Tour Portland Rose Festival Calgary Stampede Salt Lake Tour

Aletha Steick started her travel career two years ago, and took her first educational tour to Hawaii last March by air returning via California and Victoria. In October Aletha took a seven-week tour to England by rail and ship thence went on a conducted tour of Britain.

On December 28th Aletha escorted her first tour to the Pasadena Rose Festival and this was most successful. Our fourteen-day Easter Tour to Hollywood will leave Victoria April 13th. Our five-day Portland Rose Festival Tour leaves June 8th and our twelve-day Calgary Stampede Tour leaves July 7th. We also have a ten-day Salt Lake Tour leaving Victoria July 27th. We also have local tours: Easter Tour to Seattle and Evergreen Tours.

Get your itineraries now

YOUR FRIENDLY TRAVEL AGENT

WILLIS TRAVEL SERVICE 1006 DOUGLAS ST. EV 2-4712

FRANCE BY TCA

France is so many things. The whirl of the Riviera. Skiing in the Alps. Châteaux on the Loire. Sunny vineyards, rocky coasts. No doubt about where to start, though—Paris, where TCA takes you from Montreal or Toronto, *without change of plane.* First Class and Economy class on every flight. Economy round trip only $710.20 from Vancouver, or $71.02 down with the "Pay later" plan. See your Travel TCA Office soon!

TRANS-CANADA AIR LINES

also to Britain, Ireland, Belgium, Germany, Switzerland, Austria

FEATHERSTONE EV 2-4711 CITY CENTRE TICKET OFFICE Travel Service

BLANEY'S SELL THE TICKETS 920 Douglas EV 2-7254

PAULIN'S FOR SERVICE 1006 Government St. EV 2-9168

It Pays to Buy Nationally Advertised Products

The Sounding Board

By AUDREY St.D. JOHNSON

January has always had the name for being a particularly dreary month.

Its reputation is most pointedly emphasized in the "calendar" song by that unique British comedy team, Donald Swann and Michael Flanders, who are "sending" audiences in the United States at the moment.

If you haven't heard the song (along with their tongue-in-cheek version of the origin of Greensleeves and some other laugh-loaded lunacies) I strongly recommend that you hie yourself off to your nearest record dealer.

But back to January — unfortunately, for it is certainly a month we could very well do without.

However, and this is my point, it is not the only one. Take November, for example — what is so drear as a day in November! Except that in late years our merchant friends have been doing their best to inject a little Christmas into it.

February's Hand Overplayed

Or for that matter, February. Despite optimistic claims the average February can produce days a-plenty as grey and raw as any of the year. Sure, the snowdrops are blooming, poor wan little things, and the "darling buds of May" are being heralded by goose-pimples in the shrubbery.

The willows look cold in their fur finger-stalls and odd bits of bloom seem pathetically brave and lonely.

No, the real trouble with January is that it is as anti-climactic as an epilogue in a bad play.

After all the uproar and feasting of New Year, everything seems suddenly to grow dull and a little tarnished. The new-born year has become middle-aged, weary, grey and stoop-shouldered overnight.

I don't think there's any cure for the situation—except to move New Year forward a couple of months to say, the beginning of March.

Maybe we should refer the whole matter to the daylight saving authorities who can tamper with these celestial matters at will.

Counting Our Future Blessings

If possible, of course, one can pass the time pondering on joys to come. Looking out my window I see it's just come on to rain, with some sleet for good measure. So if you'll pardon me, I think I'll do a little pondering . . .

On the stimulating prospect, for instance, of having the regional contest of the Dominion Drama Festival in Victoria: Six of the finest full-length productions to be found in British Columbia, vieing for the honor of representing the province against Canada's best at the final in Vancouver next May . . .

On the satisfaction of knowing that this year, for the first time, eight Canadians have been found sufficiently qualified to act as regional adjudicators.

This system replaces the former one of having a British or American adjudicator travel across Canada to judge in all regions.

Under the new setup, French-Canadians will be adjudicating in French language centres; James Dean of Toronto will adjudicate Victoria and Vancouver's Mrs. Dorothy Snider, who is the former Dorothy Davies, who grew up in Victoria, is to go to western Ontario. Calgary's well-known Betty Mitchell will be doing central Ontario . . .

Music Festival Captures Stars

What an experience for these Canadian theatre men and women, and what an opportunity for them to help weave together the loose threads of Canadian culture . . .

And then there's the Victoria Music Festival: I'm anticipating a good deal of pleasure and profit from that quarter too. It comes off between April 25 and May 4 and will have the added distinction of an outstanding and well-liked British vocal adjudicator, Roy Hickman, who comes to Canada under auspices of the Canadian Federation of Music Festivals . . . also Boris Roubakine of the Royal Conservatory, a brilliant concert pianist and teacher . . .

Canadian Players are to brighten Leap Year Night with Shaw's wonderful play, "The Devil's Disciple." It will bring Peter Mannering back to the coast where he had so many acting and directing successes, also TV's notable Eric Christmas.

I look forward also to being charmed by the Vienna Choir Boys . . . spending a hilarious couple of hours with vivacious British screwball Joyce Grenfell . . . being up in the clouds with "Brigadoon" . . . participating in the final-night excitement of the DDF at the Queen Elizabeth Theatre . . . visiting the Vancouver Festival to hear Fischer-Dieskau and renew my vivid memories of Marcel Marceau, and . . .

Seeing a little action on the auditorium front!

Oh, well, I expect I can endure January after all.

with Wayne and Shuster

Wayne — Shuster

Besides being bombarded from outer space with cosmic particles this poor old planet is still under a heavy fallout of Martian jokes. If you've heard this one, don't stop us, just blast off.

A Martian was walking along the street minding his own business, whatever that is, when he was approached by a panhandler who pleaded . . . "Can you spare a dime, buddy?"

"What's a dime?" asked the Martian.

"You're right," replied the bum. "Make it a quarter!"

* * *

PROFESSOR WAYNEGARTNER, our favorite mad scientist, has just come up with an invention for bachelors who would like to be seen walking down the street with Marilyn Monroe on one arm and Ava Gardner on the other. It's a do-it-yourself tattoo kit.

* * *

Our Dallas correspondent cables us about the Texas millionaire's son who decided to run away from home. "Daddy," he cried, "call me a taxi!"

* * *

And on the subject of Texas millionaires, we just heard about one who bought Mexico . . . his wife needed closet space.

* * *

The following drama took place on a train. As the conductor was making his way down the aisle collecting tickets, he spotted on old man crouched behind a seat. "Hey you," he roared. "Come out here and let's see your ticket!"

"Please sir," cried the old man. "I haven't got a ticket. You see it's this way. My daughter is getting married in Montreal today and she'd be terribly upset if I didn't show up. Please, please I beg you, let me stay on the train so I can go to my daughter's wedding!"

Touched by his story, the conductor wiped a tear from his eye and said, "Allright. I'll give you a break. You can stay on the train but sit in a corner and keep quiet!"

As he continued down the aisle, he spotted another old fellow crouched behind another seat. "Wait a minute," he roared, dragging the oldster out by the collar, "what do you think you're doing? Where's your ticket?"

"Ticket?" shrugged the captive. "I don't know nothin' about tickets. He invited me to the wedding!"

* * *

From the Wayne and Shuster Collection of Crazy Signs comes this one discovered on the highway outside of Miami . . .

KEEP FLORIDA GREEN . . . BRING MONEY

* * *

Definition of a genealogist . . . a man who traces your family back as far as your money will go.

Movies ★ Music ★ Drama

'Rainmaker' Guild's Next Production

Since its successful Christmas production of the fantasy, "Toad of Toad Hall," Victoria Theatre Guild has been concentrating all forces on a very different vehicle, a drama of a drought-dominated American Midwest farm family called "The Rainmaker."

The Rainmaker is the play's "hero," in much the same way that Oliver Derwenter is the hero of "The Silver Whistle." They are both charlatans but lovable, promulgating philosophies that cleanse and clarify the hearts and minds of those with whom they mingle.

Clifford Clarke, who gave such a striking performance as "Toad" plays this part.

With him in the cast are Helen Peaker, playing the shy, diffident daughter whose life is most affected by his presence, and Jim Dulmage, Gerry Guest, Allan Robertson, Ralph Kendall and Binkie Tisdall. Direction is by Victor Mitchell.

The play will be seen at Langham Court Theatre, Feb. 13 to 20.

In the planning stage, for production next April, is the Emlyn Williams thriller, "Night Must Fall," to be directed by Helen Smith.

MUSICIAN OF A PAST AGE, Elizabeth von Hertzogenberg, renowned German pianist of the mid-nineteenth century, is portrayed by Lorraine Brand of Victoria in the "Soiree in the Time and Manner of Johannes Brahms," to be presented by Victoria Musical-Art Society, Wednesday, 8.30, at Oak Bay Junior High School. Miss Brand, a highly-gifted pianist, will accompany Eleanor Duff, contralto, in a group of songs by Brahms and Schumann, Anne Harris and Michael Rogers in operatic arias and duets, John Bray in a lieder group and Don Kissenger in some violin selections. The concert, with script by Thelma Johns is a full dramatic presentation with sets and costumes.

ENTERTAINMENT CALENDAR

TONIGHT — 8.15, Victoria University Auditorium: Intimate Stage presents Dominion Drama Festival entry, "The Glass Menagerie," by Tennessee Williams. Directed by Flora Nicholson.

* * *

TONIGHT — The Scene, 1306 Wharf Street: Progressive Artists Society presents Miss Eleanor Collins, Vancouver night club and TV entertainer.

* * *

Wednesday, Jan. 27, 8.30, Oak Bay Junior High School: Victoria Musical Art Society presents a concert in dramatic form: "Soire in Time and Manner of Johannes Brahms." Tickets at Hudson's Bay ticket office.

* * *

Thursday, Friday, Saturday, Jan. 28, 29, 30, 8.15, Metropolitan United Church Hall: Fireside Players present "The Fourposter." Dominion Drama Festival entry.

* * *

Sunday, Jan. 31, at 3 p.m., Monday, Feb. 1, 8.30, Royal Theatre: Victoria Symphony Orchestra with Lloyd Powell, piano soloist. Hans Gruber conducting.

* * *

Tuesday, Feb. 9, to Saturday, Feb. 13, 8.15, Victoria College Auditorium: Victoria College Players' Club presents Bernard Shaw's comedy, "You Never Can Tell."

* * *

Saturday, Feb. 13 to Saturday, Feb. 20, 8.15, Langham Court Theatre: Victoria Theatre Guild presents "The Rainmaker," by Richard Nash. Box office, Kent's Ltd., Fort Street.

* * *

Tuesday, Feb. 16, 8.30, Royal Theatre: Famous Artists present Vienna Choir Boys. Box office, Kent's Ltd., Fort Street.

BRITISH PIANIST RETURNS

Delius Concerto Program Highlight

A distinguished British musician who has adopted Canada as the scene of his activity will be next week-end's symphony concert guest artist.

He is Lloyd Powell, pianist, who makes his home in Vancouver, from which base he has become widely known as a concert artist, broadcaster, adjudicator and lecturer.

With Hans Gruber conducting the Victoria Symphony Orchestra, he will play the Bach D minor Piano Concerto and the brilliant and moving Delius Concerto.

Mr. Powell, whose early career was marked by the winning of many awards and scholarships and who studied with the great Busoni in Switzerland, has travelled over much of the British Commonwealth in his capacity as examiner for the Royal Schools of Music Associated Board.

It was during these travels that he first fell in love with Canada and determined to settle here.

He has made previous highly successful appearances with the Victoria Symphony and last season was the pianist in a chamber group with Clifford and Mary Evens when they gave a memorable concert under auspices of the Musical Art Society.

Also on the symphony program which will be performed Friday night at Duncan, is Mozart's Symphony No. 39 in E flat and Capriccio Espanole by Rimsky-Korsakoff.

Phil Lee's Two for the Show

A (Don't Miss) BB (Worthwhile) B (For Rainy Days) AA (Oscar Class) C (To put in time)

(OSCAR CLASS) "SOUTH PACIFIC" (Royal) — Broadway's smash Rodgers and Hammerstein musical hit, "South Pacific," took a long time reaching town since it was made into a movie in 1958. Those seeing it, however, should consider it well worth waiting for.

The songs, ranging from the lilting "Wonderful Guy" to the ethereal "Bali Hai," have, for the most part, become classics of our day, some destined to carry on and on perhaps until the name of the play is all but forgotten.

And yet the play cannot be minimized. It is gay, it is true, but beneath its gaiety bespeaks a truth that usually characterizes the works of Rodgers and Hammerstein. In this one the moral examines hate . . . that we are not born to hate one another because of the color of our skin or the shape of our eyes. Hate is an inbred disease, passed on from father to son, from mother to daughter.

As U.S. Navy nurse Nellie Forbush, Mitzi Gaynor is altogether attractive although she is handicapped by the inevitable comparisons by those who may have seen the great Mary Martin in action. As the French planter who falls in love with Nellie Rossano, Brazzi is also good. This part, of course, was played on the stage by the late Ezio Pinza and unless my ear has let me down I would suggest that Pinza's recorded voice was dubbed in for Brazzi. Its richness and range are almost unmistakable.

* * *

HOWEVER, THE LEADS often play second fiddle to the small parts in the motion picture version. Certainly one cannot forget Juanita Hall (the only member of the original Broadway cast in the movie) as Bloody Mary, or Ray Walston as the gob in trouble.

John Kerr, as the Marine lieutenant, who falls in love with the quietly spectacular France Nuyen, is believable and fitting.

Certainly "South Pacific" must be regarded as Victoria's musical treat of the year. There isn't likely to be another one during 1960 as good, let alone better.

DANCING
THE VILLA MARINA
Cordova Bay Rd, by Mt. Douglas Park
TONIGHT
Dance to our terrific trio—The Dominoes, 9 to 12
$2.65 per couple including tax
Res. GR 7-6090

FIRESIDE THEATRE Presents "The Fourposter"
January 28, 29, 30
Curtain 8.15 p.m.
Metropolitan Church Hall
(Quadra Street Entrance)
Tickets $1.00 at Kent's

VICTORIA MUSICAL ART SOCIETY Presents
A MUSICAL SOIREE IN THE TIME AND MANNER OF JOHANNES BRAHMS
Audrey St. Denys Johnson, Director
Featuring Leading Victoria Musicians
WEDNESDAY, JAN. 27, AT 8.30 P.M.
OAK BAY JR. HIGH SCHOOL
Tickets $1.25 at Hudson's Bay Company or Symphony Box Office, T. Eaton Co.

ART GALLERY of GREATER VICTORIA
1040 Moss St. EV 4-3123
EXHIBITIONS
Monday and Tuesday through Saturday
1. Charles Scott Retrospective (60 Landscapes and Portraits).
2. Ker Gallery: Old Masters and 19th Century Europeans.
PROGRAMS
1. Wednesday, 8.30 p.m. — French Decorative Art of the Century by Philip James (formerly director of the British Arts Council). Illustrated. Admission 25c, members free.
2. Thursday, 8 p.m.—Recorded Music Society Concert. Gallery and Society members free, guests 40c.
3. Friday, 12.30 — Recorded Concert. Admission free to all in the Gallery.
GENERAL ANNOUNCEMENTS
1. Tea Room open each day except Saturday and Monday, 3-4.30 p.m. Tea and buns with home made jam, 30c.
2. Adult Classes: Some vacancies Mondays and Tuesday evenings.
3. Children's Classes: A few vacancies remain for ages 4 - 15.
GALLERY HOURS
Closed Mondays
Tuesday through Saturday, 11 a.m. to 5 p.m.
Sunday, 2 to 5 p.m.
also Friday evenings, 7.30-9.30
Admission 25c
Free on Sundays
Single membership $7.50 per annum, Family $10.00

2 EXCITING HITS — ADULT ENTERTAINMENT ONLY
BRIGITTE BARDOT
Her latest film sensation in color
"THE NIGHT HEAVEN FELL"
In Cinemascope
Starts at 1.20, 4.08 - 6.56 - 9.44
CAPITOL
Plus—1,001 thrills in Los Angeles "Little Tokyo"
"THE CRIMSON KIMONA"
VICTORIA SHAW
At 2.40 - 5.28 - 8.16

MONDAY
LIBEL
OLIVIA DE HAVILLAND · DIRK BOGARDE
has the greatness of "Witness for the Prosecution"
Plus—The Adventures of Arsene Lupin in Color
Capitol

8 Performances Weekly
6 Nights at 8.15 • 2 Mats. (Wed. and Sat.) at 2 p.m.
TODAY at 8.15 and 2 P.M.
Doors 7.45 Doors 1.30
53 WEEKS IN TORONTO
50 WEEKS IN MONTREAL
64 WEEKS IN VANCOUVER
BOX OFFICE NOW OPEN 10 a.m. to 9 p.m. For All Performances
RODGERS & HAMMERSTEIN'S SOUTH PACIFIC
COLOR by DE LUXE
ALL SEATS RESERVED
Prices: ADULTS: Eves. lower floor and 1st Balcony $1.50; 2nd Balcony $1.25. Mats. (Wed. and Sat.): All Seats $1.00.
STUDENTS: (All performances), 90c
CHILDREN: (All performances), 50c
All Prices Govt. Tax incl.
BUY YOUR TICKETS IN ADVANCE AND AVOID STANDING IN LINE
Royal
A FAMOUS PLAYERS THEATRE

4TH LAUGH WEEK!
THE COMEDY THE WHOLE TOWN IS TALKING ABOUT
"Carry On NURSE"
ADULT ENTERTAINMENT ONLY
DOORS OPEN 12.45 p.m.
FEATURE 1.30 - 3.30 - 5.35 - 7.35 - 9.35
ODEON EV 3-0513
REGULAR PRICES 50c till 2 p.m.

NOTICE
POLIOMYELITIS IMMUNIZATION
THIRD DOSES OF POLIO VACCINE
Will Be Given Free of Charge
JANUARY 26th BETWEEN 5.00 P.M. and 7.00 P.M.
At Saanich and South Vancouver Island Health Unit
464 Gorge Road East
To Adults Who Attended the Health Unit for First and Second Doses in May and June, 1959
A. N. BEATTIE, M.D., D.P.H., Director.

STARTING SUNDAY MIDNITE
He Ruled America's Most Lawless Era!
AL CAPONE
HIS LIFE AND CRIMES LAID BARE!
Doors Open 12.01 — Adult Entertainment Only
AND ON THE SAME PROGRAM
"RIOT IN CELL BLOCK 11"
PLAZA
— ENDS TODAY —
"HOUSEBOAT" ★ 3.07 - 6.59
"THE HUNTERS" ★ 1.10 - 5.02 - 8.54

ENDS TONIGHT
A Comedy Bonanza
"SOME LIKE IT HOT"
One of the wildest, wooliest and most infectiously funny comedies of the year. You will laugh from start to finish. You must not miss this one, whatever you do. Tony Curtis, Jack Lemmon, Marilyn Monroe. IT'S DELIGHTFUL.
Doors 6.30
Complete Programs 6.45 and 8.52
Feature 6.55 and 9.02
OAK BAY

THE Seven-T KITCHEN
CHINESE FOOD
BETWEEN QUADRA AND BLANSHARD
FREE DELIVERY
Open 4 p.m. Every Day
844 Cormorant Street
Phone EV 4-4914

ENDS TONIGHT
Musical Comedy in VistaVision and Color
"THE FIVE PENNIES"
Starring Danny Kaye, Barbara Bel Geddes and Louis Armstrong
Plus Travelogue and Cartoon
Doors 6.30
Complete programs 6.50 and 9
Feature 7.07 and 9.14
FOX
HILLSIDE AT QUADRA

USED CAR? MORRISON
CHEVROLET - OLDSMOBILE
Yates at Quadra

GEM THEATRE SIDNEY
In Color—TONIGHT AT 6.30 and 9
"HERCULES"
STEVE REEVES, SYLVIA KOSCINA

MEMORIAL ARENA

SATURDAY, JANUARY 23	
Minor Hockey	7.30-10.30 a.m.
V.F.S.C.	11.00-1.00 p.m.
Public Skating	2.00-4.00 p.m.
Cougars vs. Seattle	8.30 p.m.
East Indian Ass'n	10.30-11.30 p.m.
SUNDAY, JANUARY 24	
Vics	8.30-9.30 a.m.
Patch Session	10.00-11.30 a.m.
V.F.S.C.	11.30-1.30 p.m.
Family Skating	2.30-4.30 p.m.
V.F.S.C.	5.30-7.30 p.m.
Olympic Skating	8.30-10.30 p.m.
Indep. Hockey	10.40-11.40 p.m.

NEWSPAPER ADVERTISING STIMULATES BUYING

SEE and HEAR
THE 1960
HIGH FIDELITY
Audio . . . Music Show
Wed., Jan. 27—Thurs. thru Saturday
6-10 p.m. 1-10 p.m.
HOTEL GEORGIA
VANCOUVER

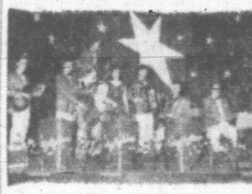
SKYLIGHTERS DANCE
Victoria Italian Assistance Centre
TONIGHT: 8.30 till 12
White Eagle Hall
(Niagara and Dock St.)
Admission 1.25 Per Person

DEER LODGE, VANCOUVER ISLAND, B.C.
Small congenial Private Country Hotel. Warm and comfortable, large lounge, sea view, garden, elderly and convalescent guests welcome, temporary or permanent. Excellent catering, terms moderate.
Box 35, Cobble Hill, Phone 57-R-1

Tillicum OUTDOOR
Gates open at 7—First movie 7.30. Last complete show 9.00
Adult Entertainment—Exciting Action—Packed Drama
Starring JAYNE MANSFIELD and LAURENCE TIERNEY
"FEMALE JUNGLE"
"OKLAHOMA WOMAN"
CATHY DOWNS and RICHARD DENNING
Delicious Chicken and Chips, only 90c

FAMOUS ARTISTS LTD.
Royal Theatre • Tuesday • Feb. 16 at 8.30
ON STAGE! IN PERSON!
S. HUROK presents
Vienna Choir Boys
A PROGRAM THAT'S DIFFERENT BY A CHOIR THAT'S UNIQUE
Royal Theatre • Tuesday • Feb. 23 at 8.30
THE INTERNATIONALLY FAMOUS DUO-PIANISTS
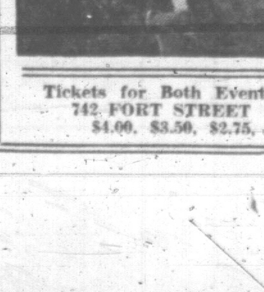
EDEN and TAMIR
★ "Superior technique"
★ "An excellent piano duo" . . . New York Herald-Tribune.
★ "A brilliant performance" . . . Los Angeles Times.
. . . Memphis, Tenn.
Tickets for Both Events at Kent's Music Store
742 FORT STREET — PHONE EV 4-2941
$4.00, $3.50, $2.75, $2.25, $1.75 inc. tax

VICTORIA OFFICE
TELEPHONE EV 2-3131

CLASSIFIED WANT ADS

DUNCAN BUREAU
TELEPHONE 1600, 1602

SUBSCRIPTION RATES
Wherever carrier service is maintained: $2.00 per month.
Single copy sales price: 10 cents daily, 14 cents Saturday.
By mail: Canada, Great Britain, Yukon Territory, one year, $18.00; six months, $10.00; three months, $5.00; single months, $2.00. Australia month, $2.50; U.S.A., month, $2.40. Foreign, $3.00 per month. (Weekend) Saturday only: Canada, $5.00 per year; U.S.A., $5.50 per year; Australia, $6.50 per year. Foreign, $7.00 per year.
Authorized as second-class mail, Post Office Department, Ottawa.

CLASSIFIED RATES
19c per line per day; 54c per line for three days; $1.00 per line for six days; $3.70 per line for the month (26 days). Above rates apply to consecutive insertions. Minimum advertisement two lines only. Contract rates on application.
Birth notices, $1.25 per insertion.
Marriages, In Memoriam Notices, Cards of Thanks, not exceeding 12 lines, $1.75 per insertion. Each additional line, 16c daily.
Deaths, Funeral Notices, not exceeding 12 lines, $1.75 first insertion and $1.25 subsequent insertions. Each additional line, 16c daily.

1 BIRTHS

ARROWSMITH—Born to P.O. and Mrs. Jack Arrowsmith, 1032 Verrinder Ave., Victoria, at the Royal Jubilee Hospital on January 20, 1960, a daughter, Kim Teresa, 6 lbs. 14 ozs. Thanks to Dr. M. B. Reilly and maternity staff.

BIGHAM—To Mr. and Mrs. A. L. Bigham on Wednesday, Jan. 20, 1960, at Royal Jubilee Hospital, a daughter, Barbara Joan, 6 lbs. 7 ozs.; a sister for Robert, James, Donald and Edward. Thanks to Dr. L. E. Horne.

GOODRIDGE—Born to Dr. and Mrs. E. H. Goodridge, 1649 Richardson St., at the Royal Jubilee Hospital on January 16, 1960, a son, Brian David. A brother for Bradley.

5 DEATHS

DEWAR—In Victoria, B.C. on January 21, 1960, Hellen Charlotte Bugge Dewar, aged 51 years, of 167 Little Eldon Place; born in Brooklyn, New York, resident here for 47 years. She leaves her husband, James, at the residence; a daughter, Hazel; her parents, Mr. and Mrs. Julius Anderson of Port Alberni; a brother in Port Alberni; also two sisters in Victoria.
Funeral services from McCall Bros.' Floral Funeral Chapel on Monday, January 25, 1960, at 3.15 p.m., Rev. Canon Robert Willis officiating. Interment in Hatley Memorial Gardens.

LONGOZ—Suddenly at home on Jan. 22, 1960, Joseph Paul Longoz, aged 60 years, beloved husband of Louise Longoz, of 1380 McMorran Avenue, formerly of Edmonton, Alta., where he was associated with C.N. Telegraph for 37 years. He also leaves a sister, Mrs. Leo (Jeamie) Walsh, in Montreal. He served overseas for three years in the First World War as a signaller.
Prayers will be offered in Sacred Heart Church on Monday at 7.30 p.m. Mass will be celebrated in the church on Tuesday at 10 a.m. Interment in Royal Oak Burial Park. McCall Bros., Funeral Directors, Ltd.

ROSE—At Langford, on Thursday, Jan. 21, 1960, Mrs. Euphemia Rose, born in Cockenzie, Scotland, the late Mrs. Rose had been a resident of Victoria for 70 years. She is survived by a son, Jack, in Victoria, also nieces and nephews.
Private funeral services will be held in the Chaplin Funeral Chapel on Monday, January 25, 1960, at 2 p.m., with Rev. Canon Frederic Pike officiating, to be followed by interment in the Colwood Burial Park. Flowers gratefully declined.

8 CARD OF THANKS

The gratitude in our hearts can never be fully expressed, but we want our friends, relatives and neighbors to know how much their kind words and expressions of sympathy have meant to us during our recent time of sorrow in the sad loss of our loving mother, Agnes Johnston. Also to the Sisters and nurses of St. Joseph's Hospital, also Dr. P. Semenchuk.—The Johnston Family.

I wish to thank my many friends for their sincere kindness, sympathy and beautiful floral offerings received during my recent bereavement. I also wish to thank Dr. W. E. Mitchell, Jubilee Hospital staff, C.P.R. and employees, and the Rev. Canon Biddle for kindness and comforting words. — Mrs. Helena Sabiston.

We wish to express our sincere thanks to the many friends who gave their kindness and sympathy during the illness and death of our beloved mother and grandmother, Mrs. Ada Beaumont. Special thanks to Dr. O. C. Lucas, Dr. R. C. Newby, Dr. W. A. Tranholme and the nurses and staff of the Royal Jubilee Hospital.—The family.

9 IN MEMORIAM

COWELL—In loving memory of a dear mother and grandmother who passed away Jan. 23, 1956.

Peaceful be thy rest, dear mother,
It is sweet to breathe thy name;
In life we loved you dearly,
In death we do the same.

—Ever remembered by daughter, Betty, and family; Chuck, Linda and Peter.

ILLES—In loving memory of our dear husband and father, Julius, who passed away Jan. 23, 1959.

One year has passed since that sad day,
When one we loved was called away.
God took him home—it was His will,
Within our hearts, he liveth still.

—Ever remembered by his loving wife, Olive; daughter, Monica, and son, Michael.

ADAMS—In loving memory of L. B. (Bert) Adams, who passed away Jan. 24, 1957.
—Ever remembered and sadly missed by his wife Tilly and family.

10 FUNERAL DIRECTORS

Three Funeral Chapels dedicated to Thoughtful and Understanding Service.

SANDS
MORTUARY LIMITED
"Memorial Chapel of Chimes"
Quadra Street at North Park Street
Victoria, B.C. EV 3-7511

SANDS
FUNERAL CHAPEL OF ROSES
Fourth Street at Sidney Avenue
Sidney, B.C. GR 5-2932

SANDS
FUNERAL CHAPEL OF HEATHER
Colwood Corners, Colwood, B.C.
GR 8-3821

Thomson & Irving
FUNERAL CHAPEL
Est. 1911 Formerly of Winnipeg
Dignified, Courteous Service at Moderate Cost
PRE NEED AT NEED
SHIPMENTS
1625 Quadra Street Phone EV 4-2612

McCALL BROS.
"The Floral Funeral Chapel"
A background of dependability to exactly the service you would choose.
1400 VANCOUVER STREET
EV 5-4465—66

CHAPLIN'S FUNERAL CHAPEL
Kindness, Courtesy, Service
980 Quadra Street EV 4-5512

10 FUNERAL DIRECTORS

HAYWARD'S
B.C. FUNERAL CO. LTD.
ESTABLISHED 1867
Hayward Family Directors: Bruce M. Leyden, formerly of Calgary Manager.
734 BROUGHTON ST. EV 3-3614

11 MONUMENTAL

MORTIMER'S
MONUMENTAL WORKS
ESTABLISHED 1877
"The Finest in Craftsmanship"
633 David Street EV 3-6421

STEWART MONUMENTAL WORKS Ltd. Monuments since 1869. 1403 May Street. EV 4-3452.

VICTORIA MONUMENT LIMITED
"Memorials of Distinction"
740 Finlayson at Douglas EV 2-5834

12 FLORISTS

The
POSY SHOP
In The Yarrow Bldg.
623 FORT ST. EV 5-2475

BROWN'S
FLOWERS FOR EVERY OCCASION
EV 4-6612 EV 4-3521 NIGHTS

BALLANTYNE'S
EV 4-0555
One No.—3 Phones. Charge by Phone

13 CEMETERIES AND BURIAL PARKS

Royal Oak Burial Park
MUNICIPALLY OWNED
Plots from $65.00 to $103.00
Perpetual care included.
For further information
Phone GR 9-3213

ONE FAMILY PLOT OF FOUR AT Hatley Memorial Gardens for sale. Gr 9-5148.

14 ANNOUNCEMENTS

MADAM CLIFFORD
TEACUP
CARD READING
MON. - WED. - SAT.
3 TIMES WEEKLY
MAYFAIR CAFE
1011 BROAD ST.

C. B. SOBERG
(Formerly Saskatoon)
Is opening the finest
WATCH REPAIR
Service in town. Mail orders handled with dispatch.
At McEwens, Fort and Douglas

Have Your Fortune Told
Madame Shellagh
CAIRO COFFEE SHOP
1708 Douglas (opp. Hudson's Bay)

PRO PATRIA BRANCH, CANAdian Legion, will hold its annual meeting in the clubrooms, 625 Courtney St., on Tuesday, January 26, at 8 p.m. Election of officers and presentation of reports of standing committees will feature the meeting. As many members as possible are requested to attend.

THE BOAST OF THE VACANT mind is that no books occupy it.
THE HAUNTED BOOKSHOP
845 Fort Street EV 2-1427

DON'T MISS THE FOURPOSTER Tickets $1 at Kent's or door.

15 COMING EVENTS

Esquimalt Lions Bingo
Boilermakers' Hall
802 Esquimalt Road
MONDAY, JAN. 25, 8 P.M.
Admission $1.00
TWO JACKPOTS
1 AT 62 CALLS
EXTRA CARDS 50c
GOOD PRIZES
All Proceeds Lions Charities

BINGO
EAGLES' HALL
715 VIEW ST.
EVERY SAT. NIGHT
GOOD PRIZES
Progressive Jackpot
20 GAMES, FIRST CARD $1.
EXTRAS 50c
Proceeds in aid of Sports Activities under the Youth Guidance Comm.

BINGO
For Benefit of
Aged Pensioners No. 1
SATURDAY, JAN. 23 - 8 P.M.
20 Games, $1.00
K. OF P. HALL
Cormorant Street
TWO JACKPOTS

DANCING EVERY SATURDAY
3368 Douglas Street
Douglas CCF Hall, 9-12
Gentlemen, $1.00. Ladies, 50c
Half Price to 9.30
TROUBADOURS' ORCHESTRA

HEAR TIM BUCK, leader of Communist Party of Canada, speak on "Canada and World Disarmament," Club Sirocco, Thursday, Jan. 28 at 8 p.m.

LUXTON HALL
MODERN AND OLD-TIME DANCING SATURDAY NIGHTS. RODEO RASCALS ORCHESTRA. DANCING 9.30 P.M.

V.C.K.C. PARLOR DOG SHOW, Saturday, Jan. 30, Crystal Garden, 8 p.m. Entries taken from 7 p.m. For information, phone EV 4-5429.

LAKE HILL HALL. OLD TIME dance, Sat. night, Columbian Orch.

20 LOST and FOUND

LOST FROM ST. ALBAN'S CHURCH Hall, Monday, one green 3-speed sports model Raleigh bicycle. Any information regarding above bicycle phone EV 4-4471.

LOST—CHILD'S GOLD WESTCLOX watch, expansion bracelet, Saturday morning, Odeon Theatre. Gr. 7-2803. Reward.

LOST — DOUBLE - STRAND CULtured pearl necklace with rhinestone clasp, in downtown area. Phone EV 3-9134 after 6.

LOST — ALUMINUM BROOCH IN shape of R.C.A.F. eagle. Please phone EV 4-3985.

LOST — BLACK KITTEN, FROM 1111 Oxford Street. EV 5-6163.

LOST, JAN. 17, GINGER PERSIAN cat, may be in any area. EV 4-0653.

LOST, DIAMOND AND EMERALD ring. Reward. EV 2-0932.

21 MALE HELP WANTED

NATIONAL ORGANIZATION WITH office in Victoria has opening leading to branch management for one man aged 30 to 40, now well placed but desirous of doing better and willing to pay the price in work and application. Married, home owner, finances in good shape. Junior matriculation at least. Selling and leadership experience essential. Income potential $10,000 annually. Pension and welfare plan. Write full particulars to Victoria Press, Box 169.

WANTED, SHOE SALESMAN, APply Vanity Slipper Shop.

21 MALE HELP WANTED

Opportunity Calls
Large international organization has opening for 8 young men to work in public relations department.
AGE 18 TO 25
Must be neat appearing and enjoy meeting people.
This is a career opportunity which offers great possibilities for advancement.
Starting Salary
$74.50 per week
To arrange personal interview call from 11 - 2 p.m.
EV 2-8745

ATTENTION
High School Students
Are you planning to attend university?
Do you know about the opportunities for a university education leading to a career in the Royal Canadian Navy?
Naval cadetships in the Regular Force of the RCN are available to selected high school graduates through the Regular Officer Training Plan (ROTP) and the Venture Plan.
Students who will graduate with junior or senior matriculation standing in 1960 are invited to call at the RCN Recruiting Office, 865 Yates Street, Victoria, B.C., phone No. EV 4-8321, for full information and counselling.
For your convenience the RCN Recruiting Office will be open 6 to 8 p.m., Monday and Tuesday, January 25 and 26, 1960.

TRADES TRAINING
Trades training classes are now in progress for Vehicle Mechanic, Driver Mechanical Transport, Electric Mechanic, Welder and Recovery. If you haven't a trade, let us teach you one; if you already have a trade, learn another. INQUIRE NOW, as classes close on the 31st of January. Telephone EV 4-6043 during the day or call in to the Orderly Room, 40th Technical Squadron RCEME (Militia), Bay Street Armouries, on Tuesday or Thursday evening between 8 and 10 o'clock.

HIGH SCHOOL STUDENTS
Make those Saturday mornings pay. If you are between 16 and 19 years of age, you may be able to qualify for enrolment in the Young Soldier Training Plan with the 40th TECHNICAL SQUADRON RCEME (MILITIA). For further information, call in to the RCEME Orderly Room, Bay St. Armouries, on Tuesday or Thursday evenings between 8 and 10 o'clock, or telephone EV 4-6043. NOW is the time to inquire. No obligation, of course.

BUGLERS AND DRUMMERS
We have vacancies for a few buglers and drummers, trained or eager to learn. Instruments are supplied. Excellent instructor in charge. For further information, without obligation, call in to the Orderly Room, 40th Technical Squadron RCEME (Militia), Bay Street Armouries, on Tuesday or Thursday evenings between 8 and 10 o'clock or telephone EV 4-6043.

PHARMACIST
Opportunity for B.C. Graduate in A-1 store; top wages, good hours and working conditions. MSA and pension plan. Write Victoria Press, Box 1379.

BARBER WANTED. GLOBE BARber Shop, 643 Yates. $60 wk guarantee.

22 SALESMEN, AGENTS

A Texas Oil Company
Wants Man Over 45
For Victoria Area
WE NEED a good man at once and we are willing to pay top earnings. We prefer someone between 45 and 65 . . . who can make auto trips for about a week at a time . . . sell building maintenance products . . . and can call on small town industrial and rural property owners.
WORTH TOP INCOME
Our top men in other parts of country draw exceptional commissions. This opening in the Victoria area is worth just as much to the right man. We take care of all deliveries and collections. Pay earnings in advance. Write a confidential letter to
H. T. Swallow, President,
P.O. Box 789, Fort Worth 1, Texas.

REAL ESTATE SALESMAN
Desk now available for one salesman. Commission up to 80%. M.S.A. and sick pay. Mr. Evans at Western Homes Ltd.

CAREER OPPORTUNITY. SPECIALTY SALESMAN required by large, well-established organization. Direct selling on commission basis. Experience preferred, but not essential. Must have car, be able to work steadily without close supervision, and capable of undertaking additional responsibility after preliminary training period. Full particulars, please. Victoria Press, Box 1385.

EXCELLENT OPENING FOR AMbitious real estate salesman with Mears & Whyte Saanich Realty Ltd., 3943C Quadra Street, very good contract, with medical benefits. Please contact Mr. Ditchburn, GR 9-1195 for appointment.

CALENDAR AND ADVERTISING specialty salesmen wanted. Large income from full or part-time selling. High commission, plus bonus. Reply Multi Advertising Specialties, Brockville, Ont.

SMALL CAR SALESMAN REquired to cover Vancouver Island. Must have sales experience and good background. Victoria Press, Box 1409.

WE HAVE AN OPENING FOR 2 licensed real estate salesmen or saleslady. M.S.A. benefits. Top commission. Phone Clarke & Wallace Realty, EV 5-8794, EV 2-6817.

EXCELLENT INCOME FROM full or part-time selling. Sell calendars and advertising specialties. Fine line with top commission. Reply Kedo Products, Brockville, Ont.

OPENINGS FOR THOROUGHLY experienced real estate salesmen. Excellent 70-30 contract, MSA. Replies confidential. M. Lavender, RITHET CONSOLIDATED LTD.

SALES MANAGER WITH DIRECT selling experience required by Koolvent Awnings. Phone EV 3-5010 for appointment.

25 MALE or FEMALE HELP WANTED

Excellent Opportunity
Parents' Institute Inc., publishers of Humpty Dumpty, Children's Digest and Parents' Magazine, will appoint a representative for Victoria and area. Age 25 - 45 yrs. Must have good education, some knowledge of children, and managerial ability, with or without selling experience. Lucrative business. No investment required. Apply in writing to Victoria Press, Box 1400.

26 FEMALE HELP WANTED

SALES
BOYS' WEAR
Applicant for this full-time position should be 25 to 35 years of age and should be especially interested in boys' clothing. Experience is not essential. Apply in person, Personnel Office, 4th Floor, HUDSON'S BAY CO.

THEY'LL DO IT EVERY TIME

By JIMMY HATLO

26 FEMALE HELP WANTED

STENOGRAPHER II REQUIRED for Saanich Municipality, Royal Oak. Must have good shorthand and typing. Salary range $175.21 to $239.62 per month. Five-day week. M.S.A. and other benefits.
Duties—Stenography, switchboard relief, Multilith operation and other clerical duties.
Written applications, giving full information as to age, marital status, education and experience, will be received by the Comptroller, Saanich Municipal Hall, Royal Oak P.O., up to 5.00 p.m., Thursday, January 28, 1960.

ARE YOU DESIROUS OF IMPROVING YOUR POSITION AND EARNINGS?
Opportunity for a senior clerk-stenographer in local branch of a national organization. Starting salary $225 to $260 depending on experience. Position requires study and keen interest in the work; mathematical ability; experience in handling correspondence and ability to deal with public courteously and efficiently. Excellent welfare and pension benefits. Reply, giving full particulars to Victoria Press, Box 167.

STENOGRAPHERS, $162.50 - $227.50, at Victoria, B.C. Full particulars on posters at office of the Civil Service Commission, National Employment Service and Post Office. Apply immediately to Civil Service Commission, Room 401, New Federal Building, 1230 Government Street, Victoria, B.C.

SOMEONE WHO IS FOND OF country life and enjoys meeting the public, to assist in 4-star auto court, 8 units, laundry and small store, May 15 to end of Sept. Lake Windermere, B.C. Other help kept. Salary $75 per month and full board. Victoria Press, Box 1408.

EXPERIENCED DRIVER FAMILiar with all districts in Greater Victoria and interested in photo finishing, aged 18 to 35 preferred. Steady employment and M.S.A. benefits, etc. Apply in person to Belcher's Photography, 1014 Government.

PART-TIME WORKERS REquired to help in kitchen on shifts, 6 a.m. to 10 a.m. and 5 p.m. to 7 p.m. Forms of application and further details may be obtained from the Administrator, Queen Alexandra Solarium for Crippled Children, P.O. Box 600, Victoria, B.C.

EXPERIENCED HELP FOR photo finishing plant. Contact and jumbo printing and developing. Steady employment and M.S.A. benefits, etc. Experienced persons only apply in person to Belcher's Photography, 1014 Government.

CLERK TYPIST WITH APTITUDE for figures and experience in typing forms required for large local office. Good working conditions and staff benefits. Reply giving age and experience to Victoria Press, Box 174.

SALESLADY, AGE 35-50, WITH experience in selling ladies' wear in B.C. Excellent opportunity for right person. Apply, giving full particulars in own handwriting to Victoria Press, Box 1382.

COMPETENT SECRETARY-STENOgrapher required for law office. 5-day week. M.S.A. benefits. Salary commensurate with experience and ability. Tel EV 2-8269 for appointment for interview.

WANTED, BY FINANCIAL INSTItution—part-time help at month end. Banking experience and typing. State qualifications. Victoria Press, Box 170.

CAPABLE WOMAN TO COOK AND attend 2 elderly people in modern Oak Bay apartment, 9.30 a.m. to 7.30 p.m. daily. Apply Victoria Press, Box 1395.

WILL GIVE FREE ROOM AND board and small remuneration for someone to help with light household duties and baby-sitting. Victoria Press, Box 1368.

KIND AND CAPABLE WOMAN wanted to care for family of 3 children while mother in hospital. Live in. 3 weeks in May. EV 2-8390.

SECRETARY FOR INVESTMENT firm. Duties to commence Feb. 1. Reply, stating age, experience, etc., to Victoria Press, Box 1389.

WANTED — CAPABLE HOUSEkeeper to live in. Take complete charge of house and care for 4-year-old boy while parents work. Phone EV 4-9738 after 5 p.m.

NURSING CARE FOR ELDERLY man and wife. Live in and light housekeeping. EV 2-7749.

EXPERIENCED WAITRESS wanted. Ap. Melrose Cafe, 622 Yates.

29 SITUATIONS WANTED MALE

WANTED JOBS FOR NEEDY MEN
Harbor Light Corps
(THE SALVATION ARMY)
EV 4-3396

EX-COMMERCIAL FISHERMAN, 15 years' experience, desires position as pilot for yachting or other parties wishing to travel anywhere on B.C. or Alaskan waters. Excellent knowledge of fishing and hunting points on West Coast of Vancouver Island, Queen Charlottes and Mainland. Victoria Press, Box 1391.

YOUNG ORIENTALS TO CARE for your lawns and gardens. Any other misc. jobs accepted. Low rates. Phone EV 3-8960 or EV 5-0269 after 5 p.m.

MARRIED MAN, 29, 4 DEPENdents, desires steady employment. Salary unimportant. Reply Victoria Press, Box 1390.

YOUNG EX-SASKATCHEWAN farmer, experienced with farm machinery and livestock, desires employment on farm. GR 8-2667.

BEER BOTTLES BOUGHT, RUBbish cleaned up. Island Junk, EV 3-0343.

CEMENT, TILE DRAINS, SEWERS, repairs, painting, paper hanging, gutter work. EV 2-8662.

BASEMENT AND YARDS CLEANed and any odd jobs. Reasonable rates. Sooke 19-X or GR 9-4811.

ALTERATIONS, BUILDING REpairs, kitchen cabinets, rumpus rooms. EV 3-7286.

YOUNG MAN WITH 4 YEARS' painting experience desires work. EV 3-6258.

PENSIONER, JANITOR, NIGHT watchman or what have you. EV 5-8401.

RUBBISH HAULED, BASEMENTS cleaned. EV 4-6718 after 5 p.m.

COMPLETE TREE SERVICE, 20 years' experience. EV 5-6547.

ELECTRICIAN, CONTRACTOR'S licence. Ken Rogers. EV 4-5895.

RUBBISH HAULED AWAY AND basements cleaned, etc. EV 4-6693.

SEMI-RETIRED ACCOUNTANT, 1 or 2 half-days weekly. GR 8-1852.

YOUNG MAN DESIRES ODD JOBS or gardening. GR 9-1361.

29 SITUATIONS WANTED MALE

BOOKKEEPER AVAILABLE EVEnings and weekends for invoicing, statement typing, ledger posting, etc. Reasonable. Reply Victoria Press, Box 1393.

YOU SUPPLY PAINT, ARCHIE does the work. EV 5-0306. Estimates.

GENERAL HAULING, CLEAN-UP service. Reasonable. EV 4-7768.

TREE SERVICE, CAPITAL CITY tree experts. EV 3-6452, EV 3-1805.

30 SITUATIONS WANTED FEMALE

ALL TYPES OF FLOORS EXpertly cleaned, waxed and polished by machine. Homes our specialty. Gregg's. Established 1920. EV 4-5023.

FLORAL DESIGNER
Lady with professional training desires position in florist's shop or nursery. Please write Victoria Press, Box 1398.

YOUNG WOMAN WITH COMPtometer and good typing experience requires full or temporary position. Reply Victoria Press, Box 1390.

GIRL 18, HIGH SCHOOL, BUSIness school. Willing to learn. Desires work. GR 8-3798.

LIGHT HOUSEWORK AND IRONing by the hour urgently required by capable middle-aged woman. GR 9-3976.

YOUNG LADY REQUIRES WORK immediately. Clerk-typist, ex-underwriter, varied experience. Pleasant manner and reliable. GR 9-5956.

HIGH SCHOOL STUDENT WANTS baby-sitting, evenings, weekends; references. Phone after 4 p.m. Connie, EV 4-2053.

URGENTLY NEED WORK. EXperienced in office or store work. Capable of responsibility. Consider any position. EV 2-7828.

WANTED—HOME IN COUNTRY; good cook, light housekeeping; nursing if necessary. EV 4-2492.

WILL LOOK AFTER SMALL child in my home, days. Wilkinson-Interurban area. GR 9-1533.

SEWING, MENDING, ALTERAtions, your home. Delivery. Phone GR 9-2929.

WIDOW NEEDS WORK, IRONING, baby-sitting, housekeeper, etc. Any work considered. EV 3-7566.

MIND CHILD, 3 YEARS AND UP, my home, day or night. 55 Dock Street, James Bay.

EXPERIENCED ADULT BABY-sitter, evenings. EV 2-4963.

STENOGRAPHER WISHES PARTtime work, mornings. EV 3-0443.

RELIABLE CHILD CARE. MY home; day, week, month. EV 3-8379.

TYPING DONE IN MY HOME. EV 4-2045.

HOUSE CLEANING, HOUSEWORK. Modern Maids, EV 5-9888.

TWO RELIABLE BABY-SITTERS. EV 3-0159 and EV 3-1689. Adults.

36 BUSINESS SERVICES

BRICKLAYERS

ALL TYPES OF MASONRY WORK. H. A. (Sandy) Ormiston. EV 4-6777.

BULLDOZERS

BULLDOZING AND CLEARING, road grading and backfilling. The right machine for every job.
JOHN D. KISSINGER, JR.
EV 3-8425 Days EV 2-3947 Nights

J. R. HENSON — BULLDOZING, loading and back hoe. GR 9-4234 or EV 5-0609.

CHIMNEY REPAIRING

IS YOUR CHIMNEY A FIRE HAZARD?
If So, Now Is the Time To Have It Repaired
All Types of Masonry Work
Free Estimates — Terms
H. A. (Sandy) Ormiston
"We Take Advantage of No One"
Phone EV 4-6777

CARPENTERS

HAVE YOUR CARPENTER WORK done now. Gutters cleaned, roof and chimney repairs. Steps, fencing, verandahs jacked up, foundation leveling, ceilings lowered, insulating, plaster patching, stucco repair. Over 20 years experience. Phone anytime EV 2-1369.

FIRST-CLASS, HIGHEST QUALity finishing carpentry, cabinets, framing. Let me make your house "the most." EV 4-3014.

DO IT NOW! CARPORTS, CABinets, stairs, sidewalks, extra rooms and closets in basement. For suggestions and ideas phone EV 4-3486.

BUILD, REPAIR ANYTHING. Alterations, finishing, cabinet work. Foundations levelled, jacked up, repaired. Hour or contract. EV 2-4644.

CABINET MAKING, REPAIRS. Custom-built furniture. Reasonable prices. Phone Stan, EV 3-3493.

CARPENTER REPAIRS, ALTERAtions, gutters, stairs, tile and cement. H. Pistell. EV 2-8602.

GENERAL REPAIRS, ALTERATIONS, WOOD PANELING A SPECIALTY. W. E. EBY. EV 5-0040.

HOME REPAIRS, CABINETS, GUTters, steps, fencing. EV 3-7926.

EV 5-6586. ALTERATIONS, RENOvations. Expert work. Estimates.

CARPETS AND LINOLEUM

HOURIGAN'S CARPET & LINO. Supplied and installed. Estimates free. 715 Pandora. EV 6-2401.

7.L FLOOR CENTRE LTD. FREE estimates. EV 4-7314.

CEMENT

FARMER CONSTRUCTION LTD. GUARANTEED CONCRETE WORK, ROCK BLASTING, SEWERS AND DRAINS, ETC. PHONE EV 4-6511.

BIRKETT, POLITANO & LOWE
Phone Day or Night
GR 9-2885 EV 4-8306 GR 9-5188
All Types Cement and Sewer Work

H. A. VANDERBYL, CEMENT AND terrazzo tile contractor. Phone GR 9-4241.

CONTRACTORS

Farmer Construction
Repair Department EV 4-6511
Prompt Service

G. H. WHEATON LTD.
Repairs Alterations EV 2-2159

NEW WORK, REPAIRS, BRICK, stone, slate, ceramic tile, drains, sidewalks, etc. Sam Henson, phone GR 9-3823.

HOME BUILDING REPAIRS. H. E. Fowler and Sons Ltd., EV 5-2496.

36 BUSINESS SERVICES

ELECTRICAL CONTRACTORS

A. H. DAVIES, ELECTRICAL contractor. New and old homes wired. Trouble calls. Free estimates. EV 3-4387.

FREE ESTIMATES
Complete wiring installation. Older houses rewired. J. McCoy, GR 9-5931.

FLOORING AND FLOOR SANDING

ALL TYPES OF FLOORS EXpertly cleaned, waxed and polished by machines. Homes our specialty. Gregg's, established 1920. EV 4-5023.

M. & M. FLOOR CO. LTD. FLOOR laying, sanding, finishing. Free estimates. EV 4-0403. GR 9-2053.

V.I. FLOOR CENTRE LTD., FREE estimates. EV 4-7314.

GUTTER CLEANING

GUTTERS DOWNPIPES
Cleaned Repaired and Renewed
EV 3-3915
MODEL SHEET METAL
2010 DOUGLAS STREET

GUTTERS CLEANED AND REplaced. Wood or metal. Phone EV 2-3351.

HAIRDRESSERS

PRIMROSE BEAUTY SALON
215 Scollard Bldg. EV 3-5331
Hair Coloring Experts

TYRRELL'S BEAUTY SALON
Hair Styling Specialists
609 Courtney Street EV 3-6831

VERNON, The Hair Stylist
911 Douglas EV 5-2721

HALF PRICE PERMS. NEW RAY Beauty, 920 Pandora. EV 4-3644.

HALO BEAUTY SALON
2653 Quadra EV 5-8812

LANDSCAPING

Barker Landscaping
FREE ESTIMATES EV 2-8323

LANDSCAPING, LAWNS, ROCK work, etc. Molholm. EV 2-0237.

PAINTERS AND DECORATORS

WEBB & SON
EV 4-6827. Paperhanging, painting. Quick, clean, reliable. First-class workmanship. Thirty years' experience Victoria. Terms if desired.

MAY I BE OF SERVICE TO YOU? Paperhanging, painting, repairs, etc. Discount rates for January. Guaranteed clean, fast, efficient. Tommy Harker. EV 3-8773.

C. T. LONGMAN DECORATORS, painting, spraying, paperhanging. Free estimates. Phone EV 6-2813.

GREGG'S PAINT WASHING DEPT. Kitchen, bathrooms, etc. 38 years' experience. EV 4-5023. Estimates.

PAINTING AND PAPER HANGing. Reasonable rates. Satisfaction guaranteed. EV 3-9803.

INTERIOR, EXTERIOR PAINTING. Free estimates. EV 3-0904 after 6.

$10 UP—ROOMS PAINTED OR PApered. D. Smythe. EV 2-3837.

G. DAVIDSON, PAINTING, QUICK service. $10 a room up. EV 3-3775.

Island Decorators
PAINTERS PAPERHANGERS
SPRAY PAINTING
CONVENIENT TIME PAYMENTS
Phones:
DAY EV 3-9059 NIGHT EV 2-1479

JIM SAUNDERS, PAINTING AND DECORATING. GR 7-2174.

PHOTO ENGRAVING

PHOTO ENGRAVING
Half Tone—Line and Color
Engraving—Commercial Art
ISLAND ENGRAVERS
649 Pembroke, Just Below Douglas
Phone EV 2-8831

PLASTERERS

FOR 1ST CLASS STUCCO AND plaster phone Ray Duckmanton. GR 9-3727. Free estimates.

PLUMBING AND HEATING

Do It Yourself and Save!
It's EASY to install your own HEATING or PLUMBING with
Simpsons - Sears Homart Engineered Systems
FREE QUOTATIONS
FREE ACCURATE BLUEPRINT AND INSTRUCTIONS
FREE TOOL PLAN
A "HOMART Do It Yourself" system can save you up to 25% (Installations arranged if desired.) Phone today and our trained representative will call on you.
SIMPSONS-SEARS LIMITED
720 Yates St. Phone EV 2-5161

PITT & HOLT LTD.
J. WELHAM, Prop.
Plumbing, heating, installations, furnace repairs, sheet metal work, oil burners and appliances. Financed under home improvement plan. 602 Esquimalt Rd. EV 3-1113.

S. H. BROWN, REG. PLUMBER. Specializing in repairs, remodelling. Reasonable. 24-Hour. GR 9-5641.

W. A. WILKINSON PLUMBING service. New work, repairs. Free estimates. 2543 Scott St. EV 5-4752.

ROOFING AND INSULATION

Parker Johnston Ltd.
1314 BROAD ST. EV 2-9181
Roofing. Insulation at its very BEST. Over 40 years combined experience to stand the TEST.

VICTORIA ROOFING AND INSULATION COMPANY
917 FORT
EV 2-2331 EVENINGS EV 4-4828

ROOFING, SIDING, INSULATION
ROOF AND GUTTER REPAIRS
CAPITAL CITY ROOFING
1920 OAK BAY EV 3-5913

$5 STOPS THAT ROOF LEAK, gutters, down pipes repaired. EV 2-3837.

SAW AND LAWN MOWER SALES AND SERVICE

ENJOY
A REED SHARP TOOL
COOK AND VIEW EV 3-8327

LOU'S LAWN MOWER SERVICE. Do it now — avoid spring rush. EV 5-2714. 642 Cormorant.

SHOE REPAIR

STEVENSON'S
SHOE CLINIC
Shoes covered to match your dress.
616 Fort EV 3-8615

SIGN PAINTING

GROSS VEHICLE WEIGHT LETtered right on your truck—while you wait. Choice of color. Drive in without appointment. $1.50 per truck, discounts to fleets. Mannix Sign & Display Ltd., 618 Herald (next to Victoria Tire).

TREE SERVICE

PRUNING, FELLING, SAWING. Dangerous trees removed. E. Carsen. EV 3-6483.

36 BUSINESS SERVICES

SCIENTIFIC PRUNING, SPRAYing, fruit and shade trees, trees felled. Chemical spraying, brush, grass, weeds. Chas. A. Cowie, Tree Surgeons Ltd. (Licenced and insured). EV 2-1676; eves. EV 3-1668.

VENETIAN BLIND REPAIRS

VENETIAN BLINDS CLEANED, repaired. New cords and tapes. Free pickup and delivery. Phone EV 2-3351.

WASHING MACHINES

K E R ELECTRIC, AUTHORIZED Beatty Service. 1119 Fort. EV 2-3425.

37 PROFESSIONAL SERVICES

ACCOUNTING

ACCOUNTING, BOOKKEEPING services for small businesses. Income tax. Weekly, monthly, part-time. Reasonable. EV 3-3955.

CHIROPRACTOR

J. T. BEESLEY, D.C. GR 8-2970. 328A Goldstream Rd., Colwood.

PRIVATE DETECTIVES

VICTORIA'S OLDEST LICENSED and bonded private detectives.
NATIONAL INVESTIGATION AGENCY LTD.
Advice Free and Strictly Confidential
24-Hour Service EV 4-2814

RESEARCH SERVICE LTD.
650A Yates EV 3-8323 24 Hours

39 PERSONALS

WOULD HAROLD ALEXANDER, formerly of Rosemount, Montreal, Que., living in Victoria the past 14 years, or anyone knowing of his whereabouts please contact his daughter, Mrs. Connie Ball (nee Alexander), 82A Chateauguay St., Huntington, Que. Have no contact with other part of family. Am planning to move to Vancouver.

LADY WOULD LIKE TO MEET tall, dark, refined gentleman, late 40s, non-drinker, who likes dancing, music. Victoria Press, Box 1401.

ALCOHOLICS ANONYMOUS
Have you a drinking problem? If you have a sincere desire to stop drinking phone EV 3-0415 or write Box No. 1, Victoria, B.C.

WIDOWER, LATE 40s, WITH OWN home of moderate means, like to meet lady 35-40. Replies strictly confidential. Victoria Press, Box 176.

WANTED—PENSIONER, GENTLEman share home middle-aged lady, share expenses. EV 2-6091.

FOWNHOPE FOR SAFE FRIENDship and companionship. EV 4-0653.

40 BUSINESS PERSONALS

FYFE
CLEANERS
WEEKLY SPECIAL
3 FOR $2.00
PANTS — SKIRTS — SWEATERS
Plain Plain
EV 4-2214 PHONE EV 4-6519
TWO-DAY DELIVERY
IN BY 10 A.M., OUT BY 4 P.M.
3460 QUADRA STREET

BUT MARY
I reckon I'm still slim enough to wear the plaid jumpers at Karolyn's on Estevan, marked down to merely $8.95 . . . (even if my elder daughter does borrow it for College later). Gaily yours
JO

BIRKS
JEWELLERS, SILVERSMITHS
Jewellery and silverware skilfully repaired or made over by Birks craftsmen. Silverware repaired and replated. All watch repairing done in our shop and guaranteed for one year. Pearls and beads restrung. Diamonds and precious stone jewellery, sold on consignment. Estimates gladly given without obligation.
706 YATES ST. EV 2-4241

TOBACCO ELIMINATOR. SCIENtific guaranteed remedy for cigarette addiction. Free authoritative medical opinion supplied. Write C.W.K. Pharmacal Corp Ltd., Box 88, Station B, Hamilton, Ont.

KING ARTHUR'S ROUND TABLE, dining lounge, the home of gracious dining. 1318 Blanshard. Reservations, phone EV 5-5331.

DEAR FREDA—DON'T CRY—BEST glass bowl china cup broken. We fit it. Gilmar Pottery Studio, 1971 Oak Bay Ave. EV 5-8113.

BEST LUNCH IN TOWN FOR $1 at KING ARTHUR'S ROUND TABLE, 1318 Blanshard.

FUR REPAIR SERVICE
Remodel, repairs. Call, deliver. Paul, 205 Beach Drive. EV 2-3380.

CALL US FOR A COMPLETE overhaul of your sewing machine. EV 4-3021. Taylor & Co., 816 Fort.

YOUR DOUBLE BREASTED SUIT can be made single-breasted. See Morisse, 2639 Douglas. EV 3-2038.

ITCH, ECZEMA, PILES — TRY TEENJORE. All dept., drug stores.

J. COOPER, TAILOR, ALTERAtions, repairs. 635 Fort. EV 3-4693.

42 EDUCATION

STARTING NOW
New Evening Classes in French - Spanish - German - Russian English to Foreigners.
— Small Groups Only —
Private Lessons and Coaching
COLLEGE OF LANGUAGES
1044 Burdett Ave. EV 2-2668

Marigold Kindergarten
NURSERY
Morning and afternoon classes. All-day care, service. 505 Marigold. GR 9-1232 or GR 9-6763.

GOOSEY GANDER
Kindergarten and Nursery School
3938 Telegraph Bay Rd. GR 7-3731
Transportation

EXPERIENCED MATHEMATICS teacher, Grade 9 to 12. EV 5-4778.

TRAIN NOW — SPROTT SHAW School of Business, 1012 Douglas.

EXPERIENCED COACHING IN ALL high school math. EV 4-9460.

42 EDUCATION

EVENING CLASSES
For men who would like to find out whether they can earn $7,000 per year or better, a series of evening classes will be held in the near future in the offices of the Crown Life Insurance Co., 155 Yarrow Bldg., 625 Fort St. Open to men between the ages of 30 and 50 with a minimum of junior matric and who are at the present employed. No obligation.
You may be suited to a business which pays its successful practitioners $7,000 a year and up in earnings, or you may not. The course will last for a month and will touch on all phases. It should enable you to know whether you personally might be happy and successful as a life underwriter. Moderator will be A. K. Harris, C.L.U., assisted by specialists in all phases of life insurance marketing. There will be an enrollment fee of $5. If interested please contact A. K. Harris, EV 5-9756.

43 DANCING

ACADEMY BALLROOM DANCING
Classes and private lessons daily.
1012 Douglas EV 3-1643

60 FUEL

COAL

ORDER NOW
KILN-DRY KINDLING
$8 CD.; $12 1½ CDS.
PLANER ENDS
$7 PER CD.; $10 1½ CDS.
12 SACKS DRY KINDLING DEL. IN BASEMENT, $5
COAL SPECIAL
Victory egg, $18.35 per ton
Victory lump $19.35 per ton
Prest-to-Logs and Packaged Coal now available for pick-up service at our new location 2333 Government St. yard entrance on Douglas St. (next to the Dairy Queen)
HARKNETT FUEL LTD.
EV 4-2647 — EV 4-93..
2333 GOVERNMENT

McLEOD RIVER HARD COALS

	Ton	½-Ton
LUMP	$25.30	$13.15
EGG	$24.75	$12.90
NUT	$19.25	$10.15
STOKER McL. AND COMOX	$19.25	$10.15
COMOX COBBLE	$22.85	$11.95
COMAC FURNACE MIX	$20.40	$10.70

KIRK COAL
517 Esquimalt Road
Phones: EV 2-8181 EV 5-1222

COAL THAT LASTS—HIGH HEAT McLeod River, Midland, Commander, Comox, Economy Furnace Blend, Canmore Briquettes, Brix-Mix, Special Stoker Blend.
METER MEASURED OIL SERVICE
Richard Hall & Sons Ltd.
Service Since 1861
746 Fort St. Phone EV 4-1431

FEATURING DIPLOMAT LUMP $19.35; egg $18.35; nut $16.00. Also Pres-to-Logs and millwood. Cameron Active Fuels Ltd., 723 Cormorant. EV 3-3121.

2½ TONS BEST LUMP COAL, $30. EV 5-6265.

WOOD AND SAWDUST

SPECIAL — SALE
DRY-LAND WOOD
HALF PRICE
Stove length, medium size
Block and Slab
Easy to split—No cedar whatever. Good for kitchen, heater, furnace or fireplace. No sawdust or rubbish.
2½ CORDS $8.00
5 CORDS $15.00
IMMEDIATE DELIVERY
—SATISFACTION GUARANTEED
COARSE SAWDUST
CLEAN AND SCREENED SPECIALLY FOR FURNACE
2 UNITS, BLOWER, $10
4 UNITS, BLOWER, $19
WHOLESALE FUEL
EV 5-7611

Special - 3 days - Special
Dryland Mill Wood medium size, block and slab, stove lengths, clean. Save on Splitting.
GOOD FOR ALL-ROUND USE.
2½ CORDS, only $10.00
5 CORDS, only $19.00
SEASONED FIR MILLWOOD
1 CORD $8.00
2 CORDS $14.00
2 Units Shavings $6.00
IMMEDIATE DELIVERY
OK FUEL CO.
760 TOPAZ
EV 4-2452 EV 5-1812

PRES-TO-LOGS
In driveway 60, $5.90; 120, $10.35; 240, $19; 30, $3.75. EV 2-9395 anytime.

DRYLAND HAND-PICKED FIR wood; 2½ cords $10.50. Sooke Lake Fuel Co. EV 2-1086.

2 FT. MILLWOOD FOR DRUM furnace or fireplace. 2½ cords only $10.00. O.K. Fuel. EV 4-2452.

BONE DRY CEDAR BLOCKS, hand loaded. Clean. For furnace, all uses, 3 cds. $9. Kudra. EV 3-8885.

60 FUEL

DRYLAND
Guaranteed 100% Fir
Inside Fir Blocks
Big Thick Bark Slabs
Hand-picked to eliminate sawdust and rubbish. 12" lengths, guaranteed never in water. Ready for immediate use. This wood is highly recommended for furnace, fireplace and kitchen range.
1 CORD $8
2½ CORDS $12
DRY FIR SAWDUST
BY BLOWER AND BULK
For Quality and Service
Phone Sooke Fuel Co.
EV 2-2211 or EV 3-8925

ISLAND FUEL
DRYLAND FIR
No. 1 Douglas fir wood, thick bark slabs mixed with inside blocks.
2½ Cords $11.00
5 Cords $20.00
Bone-dry fir, hand picked
1 cord $8 - 2 cords $14
Phone EV 2-3834;
eves. EV 2-1973

EXTRA SPECIAL
ON DRYLAND WOOD
Medium-sized stove-length blocks and slabs. Guaranteed clean and no cedar. For furnace, kitchen range and heater. No rubbish or sawdust.
2½ Cords $7.95
5 Cords $14.75
3 DAYS ONLY
IDEAL FUEL CO. LTD.
Phone EV 2-4622

HAND PICKED
DRYLAND FIR
MILLWOOD
Inside blocks and bark slabs
2½ Cords $14.00
EMPIRE FUEL LTD.
739 PANDORA AVE.
Phone EV 2-2424

EXTRA SPECIAL ON FIR WOOD
Trucked From Up-Island Fir Slabs and Blocks:
2½ Cords........$11.95
5 Cords..........$23.45
Best Fuel Co. Ltd.
Phone EV 4-5524

WOOD AND SAWDUST
Dry Coarse Fir Sawdust, 3 units blown $15
Up-Island Fir Sawdust, 3 units $18
Dry Fir Split Wood 2½ cds. $10
Dry Furnace Wood, 2½ cds. $11
Sawdust and Wood, EV 5-5935
Sawdust, EV 4-9058
HIGHWAY FUEL

SPECIAL CORDWOOD
Why should you struggle with wet sawdust and poor quality small millwood?
We have 12-inch dry Douglas Fir Cordwood; extra heavy; ideal for open fireplace and furnace; also 2-ft.
1 CORD $11.00
1½ CORDS $16.50
2 CORDS $20.00
Formerly POLZ HILLCREST FUEL.
PHONE EV 4-3015 ANYTIME.

Free—Wood—Free
12" plywood, bone dry planer ends, guaranteed 100% fir and dry; good for starting fire and stove. 1 week.
Only Handling Charge
1 Cord 2 Cords
$4.00 FIR $6.00
HILLCREST FUEL
EV 4-3015 Anytime

Honeymoon Bay Fuel
100% fir blocks and slabs, 12". Excellent quality.
2½ Cords $12
Bone dry wood, 2 cords $15
EV 4-8725

KILN DRY 100% FIR PLANER ENDS
2x4, 2x6, 2x8, etc., 12" lengths. Hand picked, no rubbish.
1 Cord $7 — 1½ Cords $10
SOOKE FUEL EV 2-2211, EV 3-8925

BONE DRY 12" FIR BLOCKS, slabs, 2 cds. $15. Day; night, EV 4-7897.

BONE-DRY ALDER, OAK OR FIR millwood. Ron Hopkins. EV 5-0722.

61 BUILDING SUPPLIES

ALL MATERIALS FOR SALE, 2x4, 2x6, 2x8, 2x12, 2x14. Heavy beam, red cedar panel. Plumbing, 2" black pipe. Duroid shingles. Doors, windows, used brick, granite stone. 847 Dunsmuir. EV 5-3160, EV 5-8514.

NAVYJACK CEMENT GRAVEL, $3 yd. del; road $2; clay fill 75c; soil, $2.50. EV 4-1422.

BRIDGE LESSON

By OSWALD JACOBY

Michael T. Gottlieb, my old teammate on the Four Aces, retired from bridge shortly after we won the first World's championship in 1935. He returned to competition in the 1959 Phoenix sectional and while his bidding is somewhat old fashioned his dummy play will do until someone comes along with ability to see through the backs of the cards.

NORTH 23
♠ A 9 6 2
♥ 7 5
♦ A 3
♣ K J 9 8 5

WEST
♠ Q 10 4
♥ 8
♦ Q J 10 7 6
♣ Q 6 3 2

EAST
♠ J 7 5
♥ K 10 9 6 4 3
♦ 8 5 2
♣ 10

SOUTH (D)
♠ K 8 3
♥ A Q J 2
♦ K 9 4
♣ A 7 4

Both vulnerable

South	West	North	East
1 N.T.	Pass	3 N.T.	Pass
Pass	Pass		

Opening lead—♦ Q

His three no-trump contract was perfectly normal and while other declarers ducked the first diamond Mike wanted all the tricks if possible. He won in dummy and led a club. East played the 10. Mike went up with the ace and promptly finessed against West's queen. A heart finesse came next and when that succeeded also Mike was ready for operation squeeze.

He cashed his high diamond, took another club finesse and discarded a spade on dummy's fourth club.

On the fifth club lead East was squeezed out of a spade in order to hang on to all his hearts. Mike discarded the heart deuce, took another heart finesse and cashed the ace of hearts.

This put the squeeze on West also. He had to throw a spade in order to hang on to a diamond and three spade tricks completed the grand slam.

YOU'LL FIND THE CAR YOU WANT . . . SEE THE BIG SELECTION IN THE CLASSIFIED SECTION

61 BUILDING SUPPLIES

Western RED CEDAR Bevel SIDING

"Keystone" clear kiln dried siding is the finest available — a quality material for all applications where perfection is required.

With its "grow-in" workability, weather resistance and lasting good looks, "Keystone" clear Western Red Cedar Siding has long been recognized as the standard of quality home construction.

It has a distinctive "shadow line" which enhances any architectural style in any setting, and is used to create a variety of interesting decorative effects on indoor surfaces as well as exterior.

5 GRADES

"CLEAR" Bevel SIDING
Siding of this grade is designed for use where perfection is demanded. It is well milled on face and edges making a smooth surface usable full length without waste. 6" and wider siding is vertical grain (VG) for ¾ the width or more from thick edge.

"A" Bevel SIDING
Siding of this grade is selected for use where exceptionally fine appearance is desired. It is usable full length without waste and may be mixed grain (MG).

"B" Bevel SIDING
Appearance closely approaching that of the higher grades is often achieved with siding of this grade which contains slightly more characteristics and some cutouts in longer pieces. Craftsmen of even moderate skill find it easy to apply. It may be mixed grain (MG).

"RUSTIC" Bevel SIDING
Siding of this grade is recommended for use on sidewall coverings where the distinctive charm of rustic appearance is desired. Pieces are graded from the resawn or rough side which is exposed. Thick edge may be rough or surfaced.

"C" Bevel SIDING
Pieces of this grade have one or more characteristics which are such size or number that the piece is not of a higher grade. Lengths are random with no specified percentages.

5 SIZES
¾" x 8"
¾" x 10"
¾" x 12"
and
½" x 6"
½" x 8"

Complete Stocks of All Widths and Grades. When You Buy Specify "Keystone" Western Red Cedar Bevel Siding.

BRITISH COLUMBIA FOREST PRODUCTS LTD.
Fir, Hemlock and Cedar Lumber Products
Plywood
Cedar Shakes
PRES-TO-LOGS
(Victoria Sawmill Division)
Phone EV 5-3331
371 GORGE ROAD E.

FENCING FOR LESS
50' COMPLETE $15.50
STORM SASH WEATHERSTRIPPING INSULATION
Combination storm doors $14.50
12'x20' garage, complete $146.50
Saanich Lumber Yards
OPEN ALL DAY SATURDAY
3041 Douglas Street EV 5-2486

BARGAINS IN PLYWOOD FOR panelling and kitchen cabinets. Hardware, doors, ceiling and floor tile. S. J. Peden Ltd., 562 Johnson. Phone EV 5-6331.

HEAVY-DUTY FENCE POSTS, DElivered price 35c piece. Phone GR 8-2142.

FOR SALE — USED 4x12 PLANKS and 6x10 timbers. EV 5-3485.

DRIVEWAY GRAVEL, $8.50 PER load. Delivered. GR 9-1533.

61 BUILDING SUPPLIES

"M-W" EXTRA SPECIAL!!!
This Week Only!
1000 SHEETS
4x8 V-Groove Mahogany $3.99 Per Sheet
4x7 V-Groove Mahogany $3.77 Per Sheet

ALSO
4x8x¼ PV REJECT HARDBOARD. EACH $1.92
4x8x¼ PV REJECT HARDBOARD. EACH $2.24
4x7x¼ COLONIAL WALLBOARD. EACH $2.99
4x8x¼ FRONTIER PLYWOOD. EACH $5.25

ALSO
3x8x¼ FACTORY GRADE FIR PLY. EACH $3.12
4x7x⅝ FACTORY GRADE FIR PLY. EACH $6.42
4x7x¾ FACTORY GRADE FIR PLY. EACH $8.82

NEW ITEM
ELSWOOD R-3 SOLID ASH PANELLING. TRULY AN EXCEPTIONALLY ATTRACTIVE PANELLING FOR THOSE DESIRING SOMETHING DIFFERENT. THIS PANELLING IS VERY LIGHT IN COLOR MAKING IT SUITABLE FOR VIRTUALLY ANY ROOM IN YOUR HOME. SEE THE SAMPLES IN OUR SHOWROOM—YOU'LL LIKE THIS ONE.

LOOK!
2x3 SHORTS AT 1c PER LINEAL FOOT.
4' .... 4c EACH
5' .... 5c EACH
6' .... 6c EACH

CLEARANCE
ON BIRCH SLAB DOORS
6 ONLY, 2-8x6-8x1⅜ .... $14.70 EACH
2 ONLY, 2-10x6-10x1⅜ .... $16.80 EACH
3 ONLY, 3-0x6-8x1⅜ .... $17.55 EACH
4 ONLY, 3.0x7-0x1⅜ .... $16.20 EACH
2 ONLY, 2-4x6-6x1⅜ .... $10.00 EACH
2 ONLY, 2-0x6-6x1⅜ .... $10.00 EACH
1 ONLY, 2-6x6-6x1⅜ .... $10.00 EACH

TO CLEAR
DONNACONA FISSURED ACOUSTIC TILE—BUT JOINT 12x12. SPECIAL. EACH 21½c

FROM OUR PAINT DEPARTMENT
B.H. GREEN WOOD-PRESERVATIVE $3.59 PER GALLON IN 5-GAL. DRUMS. 1 COAT VELVET FINISH INTERIOR WHITE OR TINTED. REGULAR $7.45 GALLON. SPECIAL AT $5.49 PER GALLON.

B.H. SATIN LATEX
TOP QUALITY IN ANY COLOR IMAGINABLE. REGULAR $8.90 GALLON. THIS WEEK ONLY $7.00 PER GALLON.

DO IT NOW
when everybody works everybody benefits
The building season is just around the corner. Right now is the PLANNING SEASON. If your plans this year include a new home, plan to drop down to our showrooms and browse. We think you will be pleasantly surprised when you see the many products we have on display. You will also find our friendly salesmen can be so helpful and will be happy to answer any questions.

SEE YOU SOON?
Monday to Friday, 8 a.m. to 5 p.m.
Saturday, 8 a.m. to 12 noon

LOTS OF FREE PARKING

The Moore-Whittington LUMBER CO. LTD.
On Bay Just West of Government St.
2614 BRIDGE ST. EV 3-7106

SASH
Wood, steel or aluminum.
DOORS
All types, folding, louvre, garage, etc.
FRAMES
to fit any building
Trim - Mouldings - Hardwoods Plywoods-Arborite and specialty items.
CABINETS
of any kind made to order.
BUILDERS BEST BUY!
DO IT NOW!
Free Estimates
Budgets Arranged
BUILDERS' SASH & DOOR LTD.
EV 2-3171 360 Garbally Road
One Block off Gorge, just past the Fountain Circle.

READY MIX CONCRETE
BUTLER BROTHERS
AGENTS FOR "LAFARGE" CEMENT
PHONE DIRECT FOR PROMPT SERVICE
DELIVERY FIVE DAYS A WEEK
GR 4-1121

FREE
Clay Fill. Delivery Charges Only
Best road, driveway, gravel.
5 yds. $9.00
7 yds. $12.00
Good fill gravel, 7 yds. $10.90
We have drain rock, washed sand, pea, crushed rock. Immediate del.
NATIONAL TRANSPORT LTD.
EV 5-9923 EV 5-0722

61 BUILDING SUPPLIES

STEWART & HUDSON
EVERYTHING IN BUILDERS' SUPPLIES

YES DO IT NOW
When everybody works — everybody benefits. So take advantage of the off-season to do those jobs around home—painting, alterations, renovations, wallboards, new cupboards, basement rooms, attics, new floor tiles. Do the job yourself or avail yourself of experienced tradesmen during quiet winter period. Remember, as a special incentive to winter work, Stewart & Hudson have special low winter prices on most items of lumber and building materials. So take advantage of these values and do it now. We will call and estimate the material required for any project. Just phone us—there's no charge for this service.

NEW PLYWOOD CUTS
5-16 Unsanded 14x48 .... $ .15
¼ Unsanded 22x30 .... $ .30
¼ Unsanded 24x30 .... $ .33
⅝ Unsanded 11½x23 .... $ .10
¼ Sanded 11x48 .... $ .30
⅝ Sanded 36x48 .... $1.89
⅝ Sanded 12x48 .... $ .75
⅝ Sanded 19x14 .... $ .20
⅝ Sanded 9½x48 .... $ .33
¾ Sanded 12x36 .... $ .75
¾ Sanded 12x48 .... $1.00
¾ Sanded 12x72 .... $1.50
¾ Sanded 12x84 .... $1.75
¾ Sanded 12x96 .... $2.09
¾ Sanded 16x48 .... $1.30
¾ Sanded 32x48 .... $2.65
¾ Sanded 36x84 .... $2.10
¾ Sanded 48x72 .... $2.40
¾ Sanded 48x84 .... $2.89
¾ Sanded 48x66 .... $2.75
¾ Sanded 48x72 .... $3.00
¾ Sanded 48x84 .... $5.00
¾ Sanded 48x84 .... $5.60
¾ Sanded 28x94 .... $4.50
¾ Sanded 48x72 .... $6.00
¾ Sanded 48x84 .... $7.00

WALLBOARDS SELECTION
Corrugated Cellulose 4x8 .... $ .96
Welterweight Wallboard 4x8 .... $1.44
Beaver Board 4x8 .... $1.92
Gyproc Fireproof Board 4x6 .... $1.73
Gyproc Fireproof Board 4x7 .... $2.02
Gyproc Fireproof Board 4x8 .... $2.30
Gyproc Wallboard, 4x9 .... $2.59
Gyproc Wallboard, 4x10 .... $2.88
Panel Gyproc 16x96 .... $ .79
Simpson Insulating Economy, 4x6 .... $1.80
Simpson Insulating Economy, 4x7 .... $2.10
Simpson Insulating Economy, 4x8 .... $2.40
Simpson Insulating ½x4x8 .... $2.96
Reject Hardboard, ¼ 4x8 .... $1.92
Reject Hardboard, ¼ 4x8 .... $2.46
Reject Squaretex, ¼ 4x4 .... $1.92
Frontier Plywood, ¼ 4x8 .... $5.28
Mahogany, ⅛ 3x6 .... $1.62
Mahogany, ¼ 32x8 .... $2.42
Mahogany, ¼ 4x8 .... $4.96
Mahogany, 3-16 Vee Groove, 4x8 .... $4.75
Mahogany, ¼ Vee Groove, 4x8 .... $5.92
Mahogany, ⅝ 4x8 .... $13.44
Ceiling Tiles, 12x12 and 12x24 .... $.14½
Ceiling Tiles, 16x16 and 16x32 .... $.14½
Oak Flooring Shorts, No. 2, 100 ft. $15.50
Oak Flooring Shorts, No. 1, 100 ft. $22.50
Oak Flooring, Reg. lengths, 100 ft. $29.50

SAVE ON GREENHOUSE
Handy and Practical Greenhouse size 8' x 10'. Price includes all material, glass, glass door, putty, hardware, and includes working plans and easy-to-construct details (no foundation). Because of higher costs prices will soon advance, so take advantage of today's low price.
complete $89.50

FREE CATALOGUE
Write, call or phone for free copy of our new 14-Page Illustrated Price List of all building materials. Helps you plan those building jobs.

STEWART & HUDSON LTD.
405 GORGE ROAD
EV 2-2171, EV 2-2612
OPEN ALL DAY SATURDAY

SHAWNIGAN LUMBER YARDS LTD.
2000 Government St.
"Quality at the right price"

TO CLEAR AT HALF PRICE
Sundry Washington Steel and Ajax hardware items. These items are displayed in our showroom with prices clearly marked. Come in and get what you need while this 50%-off sale lasts.
The following is a partial list of sale items:

	Reg. Price	Sale Price
Sash Lifts, Nickel and brass	16c	08c
Sash Locks, brass	20c	10c
Tulip Drawer knobs, black, chrome	58c	29c
Tulip Drawer knobs, Bronze, brass, copper	66c	33c
Bronze Pulls	70c	35c
Back Plates	40c	20c
Friction Catches	14c	07c
Vegetable Drawers	$8.00	$4.00
Kitchen handy items. Reg. prices $3.50 to $6.00		$1.75 to $3.00

SEED FLATS
Size 12"x24"x3" deep, made from good quality cedar, knocked down ready to assemble with ends, sides and bottoms, bundled separately in lots of 20.
Less than 20 lots, per flat 25c
20 to 200, per flat 22c
200 and over, per flat 20c

SPLIT LOG RAILS
For fences, compost boxes and other sundry jobs. A good supply now in stock.
Length 8', average width 6". Ea. 23c

CAR STAKES
Still some available. 4"x5", average length 10', common fir rough, ea. 60c
Don't forget the "Do It Now" Winter Work Campaign.

SHAWNIGAN LUMBER
"Below the 'Bay' on Government way"
EV 2-7261

CUBBON BUILDING SUPPLIES
(Formerly Drysdales)
1720 COOK ST. EV 4-4411
NEW STOCK OF 4 x 4 GUTTER
4x4 Sel Common Cedar, per ft. .... .24
4x4 Clear Cedar, per ft. .... .30
4x4 Clear and Select Fir, up to 40-ft. lengths, per ft. .... .35
Gyproc Fireproof Board, 4x6 .... $1.71
Gyproc Fireproof Board, 4x7 .... $2.00
Gyproc Fireproof Board, 4x8 .... $2.27
Gyproc Fireproof Board, 4x9 .... $2.56
Gyproc Fireproof Board, 4x10 .... $2.84
MAHOGANY SPECIALS
36x72x¼ Mahogany $1.59
32x96x¼ Mahogany $2.40
4x8x¼ Mahogany $4.95
4x8x¼ Mahogany V groove $5.75
2x4 8-ft. Fir Studs, ready trimmed, special per M. $75.00
2x6 and 2x8 Fir Joists, in 8-ft., 10-ft., 12-ft. and 14-ft. lengths, per M. $75.00
2x4 and Shiplap, from per M. $35.00
BUTT HINGES, 3 and 3½ inch .... .45
Caulking Guns, reg $2.49, now $1.60
Tubes of Caulk for above .... .49
Passage Locksets, reg. $3.35, only $2.25
Pres-To-Logs, no waiting, 11 for .99
OPEN ALL DAY SATURDAY

FOR RESULTS
USE CLASSIFIED ADS.

61 BUILDING SUPPLIES

Shop Where Your Dollars Go Farther
Complete Builders' Supply
Hardware Paints Plywood

PLYWOOD CUTTINGS
12x36—¾" S
12x48—¾" ⅝, ½ R and S.
24x48—⅝", ⅝, ½, ⅜, ¼ R and S.
24x24—⅝ R and S.
12x96—¾ shelving $1.75
12x120—⅝, R and S.
12x112—11/16, R.
6 and 10x108—⅝, R and S.
18x96—5/16, R.
39x79—⅝ GIS $5.45
4x8—¼ hardboard $1.70
4x4—¼ hardboard 95c
4x8—¼ hardboard $2.52
4x7—Colonial board $2.80
4x8 Etchwood, 2nd. $3.95
4x8 Weldtex, 2nd $3.45
4x7—¼" S $2.50
4x7—⅜" S $2.15
Mahogany 3x6—⅛ $1.59
Mahogany 32x96 ¼ $2.20
Mahogany, 4x8—3/16 .... $4.26
Mahogany, 4x8—¾ $11.95
Clear Edgegrain Cedar Boat Lumber
Insulations, rolls and bulk
Dimension Lumber and Shiplap
Open Saturday 9 a.m. to 1 p.m.
Lots of Parking Space.

ROCK BAY LUMBER CO. LTD.
EV 3-2821 827 Catherine St.

DRIVEWAY MUDDY?
Cinders for better drainage, we can give you immediate delivery.
KILLS SOOT — STOPS CHIMNEY FIRES—Use Carbo Oxide, 49c package.
ALBITOL — Cement adhesive for that concrete repair job to ensure a perfect bond.
GOLDBLATT TOOLS — Latest shipment of tools for cement and plastering trades.
Furnace liners, bricks and furnace cement to handle that repair job. Building materials of all kinds. Come in and look around.
Open Saturdays till 1 p.m. Customer parking lot.

ISLAND BUILDING SUPPLY COMPANY
575 GORGE ROAD EAST
Phone EV 2-5178
Opp. B.C. Electric Bus Depot

FREE DELIVERY
Fir Plywood. All Waterproof Glue. 1 Free Sheet for every 10 You Buy.
"D" GRADE, UNSANDED
5/16"x48"x96" $2.93
⅜"x48"x96" $3.25
½"x48"x96" $4.86
⅝"x48"x96" $5.89
¾"x48"x96" $6.50
CASH DISCOUNTS
ON PREPAID ORDERS
Nothing Down. Up to 3 Years to Pay on Home.
ASSOCIATED
Lumber & Building Supplies Ltd.
210 Esquimalt Road.
EV 2-6811

R. A. GREEN LUMBER CO. LTD.
2891 Douglas St. EV 5-9774-5
BUILDING SUPPLIES
BOAT LUMBER
PLYWOODS
Easy to park. Service right now

62 FURNITURE

BRITISH UPHOLSTERY
"Craftsmen With The Personal Touch"
Dial EV 5-2222
WE WILL CALL ON YOU WITH SAMPLES AND QUOTE PRICES. NO OBLIGATION.
WE SPECIALIZE IN LEATHERETTE WORK FOR RESTAURANTS.
British Upholstery
1403 BROAD

4-6 and 6-6 high grade Box Spring - Mattress $59.00
4-6 Walnut, good quality Chiffonier $39.50
4-6 Walnut Bed to match $35.00
4-piece natural finish Bedroom Suite $79.50
2-piece Davenport Suite with Cogwell Chair $59.50
4-6 Spring-Filled Mattresses, from .... $7.50 to $10.00
4-0 or 4-6 Simmons Slumber Queen Springs $20.00
4-6 Bedsteads, walnut, from $10.00
4-6 Felt Mattresses $7.50
2-piece Velour Chesterfield Suite $29.50
3-0 Bungalow Bed, new Mattress $25.00
Round Oak Dining Table $10.00
HOME FURNITURE
825 Fort EV 2-5138

USED FURNITURE BARGAINS!!
4' Metal Bed, Spring and near new Mattress $34.50
Wine Velour Daveno $29.50
2-pc. Brown Chesterfield Suite $29.50
Walnut Drop-Leaf Table $18.50
3' Box Spring with 6 legs, new $24.50
4' 6" Spring-Filled Hide-a-Bed Mattress, new $19.50
5' S.F. Mattress and Box Spring, as new, each $34.50
EASY TERMS—FREE DELIVERY
Standard Furniture Bargain Basement
Downstairs in Scollard Bldg.
View St. EV 2-5111

HOLLAND BROS. & CO.
NEW AND USED FURNITURE
824 Fort Street Phone EV 3-0912
SPECIALS
Large walnut tea wagon and tray $55.00
2-piece converto suite with wooden arms $59.50
Large oak office desk $69.50
Modern walnut buffet $39.50
9'x12' grey Axminster carpet, like new $65.00

January Clearance SALE
STILL ON AT
Victoria's Largest Chesterfield Warehouse
VOGUE FURNITURE
Yates at Quadra EV 5-4242

IMMEDIATE CASH
Advanced on consignments to our weekly auctions. Let us sell YOUR goods to weekly crowds of 500.
MAYNARD'S
Largest auction rooms on the West Coast. 731 Johnson. EV 4-5921. EV 4-1621.

Bunk Bed, complete $69.95
5-pc. Chrome Set $29.50
5-pc. Dinette Suite $23.95
2-pc. Chesterfield Suite, good, $12
PANDORA FURNITURE
1050 PANDORA (near Cook)
EV 2-6319

SPECIAL
This offer good till Jan. 30. Three-piece chesterfield cleaned, demothed, sanitized in your own home for $10.00. All work guaranteed. Call Ambassador Home Service. EV 2-5532.

WE BUY, SELL AND TRADE good used furniture. Give us a call. Island Trading, 1415 Government Street. EV 4-5854.

CONVERTO, MAROON, IN LIKE new condition, sleeps two comfortably. Sacrifice $40. GR 9-2545.

WE BUY USED RUGS
EV 5-5326 DURACLEAN EV 4-3244

2 SINGLE BEDS AND CHIFfonier. Phone EV 2-8917.

62 FURNITURE

WE BUY - WE SELL
WE APPRAISE
KILSHAW'S AUCTIONEERS
1115 Fort St. EV 4-6441
Cash advanced on consignment

LUNDS AUCTIONEERS
AND APPRAISERS
Advance Cash on Consignments
926 FORT EV 5-5422

CHIFFONIER, BLONDE MAHOGany; double bed, blonde; single bed; dresser, walnut; wardrobe; desk; rumpus room fibre rug; other household effects. Reasonable. 130 Moss Street.

ROSE CHESTERFIELD SUITE, good condition. 1264 Montrose Ave. EV 2-9854.

FURNITURE AND SMALL HOUSEhold items wanted for cash. Wally Gray. EV 2-1631.

ROSE DAVENO AND MATCHING chair, excellent condition, reasonable. Victoria Press, Box 171.

BIG GREEN LEATHER ROCKING chair. EV 5-0178.

HAGEL'S CHESTERFIELD UPholstery 1917 Quadra. EV 4-3042.

63 MUSICAL INSTRUMENTS

HALL & FAIRFIELD
Musical Instruments, Sheet Music, Records
WURLITZER PIANOS & ORGANS
Complete Repair Dept.
Private Music Lessons
Instruments For Rent To Students
HALL & FAIRFIELD MUSIC CENTRE
Open all day Wednesday and Friday evening till 9 p.m.
728 FORT ST. PHONE EV 5-8342

JANUARY INTRODUCTORY OFFER!
INSTRUCTION ON DRUMS
12-Week Course—Reg. $24
Special $19.50
PROGRESSIVE MUSIC LTD.
1320 Broad St. EV 6-2311, EV 6-2532

PROFESSIONAL INSTRUCTION and Advice
CLARINET
BERNIE PORTER MUSIC STUDIO
721 View Street
Phone EV 2-9542

WESTERN MUSIC CO. LTD.
"Distinguished for Dependable Service."
We invite you to call in and browse among the largest stock of music on the Island. Classical and Popular Sheet music and books.
Educational and teachers' supplies. Complete requirements for the Toronto Conservatory of Music.
820 Fort St. EV 2-1311

Musical Instruments,
REPAIRS, RECORDS, RECORD PLAYERS, MUSIC
PRIVATE LESSONS ON ALL INSTRUMENTS
"ENJOY THE CONFIDENCE OF DEALING WITH SPECIALISTS"
PAN MUSIC CO.
JACK McKEOWN Mgr.
745 Pandora EV 3-4421

A ONCE IN A LIFETIME BARgain! One only, Kay string bass, half size, new, with bow and cover. Made by Master Craftsmen. Beautiful dark finish. Regular $335. Only $200.
Also Kay cello, half size, same quality as above. One only. Regular $135. Special $75.
LANGFORD RADIO AND SPORTING GOODS LTD.
706 Goldstream Ave. GR 8-3515

HEINTZMAN AND NORDHEIMER pianos, new and used for sale or rent. Showroom at 2020 Douglas, day or any evening. Transportation provided. Exclusive agents. Fletcher Bros. Ltd. (Walter Fletcher) Ph. EV 3-0248.

BELL PIANO, SPINET MODEL. Like new. Will accept upright piano as part payment. Balance monthly. Willis, 1006 Douglas. Ph. EV 2-4712.

WILL EXCHANGE BRAND NEW Hohner accordion, latest model, 120 bass, for suitable used piano. Ph. EV 3-0248.

HAVE FUN AT HOME FOR THE whole family with a Lowery organ. Trade in your piano and get highest allowance. Fletcher Bros. Ph. EV 3-0248.

USED PIANOS WANTED. FLETCHer's will buy your piano for cash or else make you a generous allowance on another piano, organ, Hi-Fi or TV. Ph. EV 3-0248. No obligation.

SPINET PIANOS BY HEINTZMAN, Nordheimer and Lesage for rent. Rent applies if purchased. Fletcher Bros. EV 3-0248.

LARGE STOCK OF USED PIANOS for sale or rent. All reconditioned. No down payment. Fletcher Bros. EV 3-0248.

FURNITURE MODEL ELECTRIC chord organs, $199.50. Interior Organ Sales, 1676 Douglas.

GOOD PIANO FOR SALE. TERMS, $15 per month. No down payment. EV 3-0248.

NEW AND USED ORGANS, PIanos. Willis, 1008 Douglas. EV 2-4712.

GIBSON GUITAR, LIKE NEW, $60. GR 7-1081.

MASON & RISCH PIANO FOR sale, well kept, $350. EV 2-7643.

HEINTZMAN & CO. PLAYER piano for sale. EV 3-0248.

KARN PIANO FOR SALE. GOOD condition. Reasonable. EV 5-4043.

HEINTZMAN UPRIGHT GRAND piano. Excellent tone. GR 7-3195.

WANTED—PIANO, GOOD CONDItion, for cash. EV 2-4887 after 6.

64 TV, RADIO, SALES AND SERVICE

WHY PAY MORE
Reconditioned TV
17" at $79
21" at $99
Fully Guaranteed
EASY TERMS
King TV & Radio Ltd.
1672 Douglas St. EV 4-9913

PROMPT, GUARANTEED REPAIRS on TVs, etc. Biggest needle stock. Reasonable rates. Kent's Ltd., 742 Fort Street. EV 3-3513.

ANTENNA INSTALLATION AND service. Reasonable moving rates. Trade ins. Used antennas. EV 3-8731. Rawsley & Jones TV 623 Yates St.

3-SPEED C.C.M., GOOD CONDItion, $35 to $40. EV 4-5363.

64 TV, RADIO, SALES AND SERVICE

PORTABLE RADIOS
ALL TRANSISTOR
Pocket-Size and Mantel
Also Batteries for All Radios
For a Pleasant Surprise See Them
And Price Them at
D & D TIRE LTD.
VICTORIA AND DUNCAN

SO YOU DON'T HAVE A TV? WE RENT 'EM
Free Delivery Free Service
PROGRESSIVE MUSIC LTD.
1320 Broad St.
EV 6-2311 EV 6-2532

For Guaranteed TV Repairs By Qualified Technicians
BUTLER BROS
Authorized Admiral Parts Depot
3396-8 Douglas St. EV 3-1511

Motorola Auto Radio
SALES AND SERVICE
Drive-in entrance on Fisgard St. Just past city police station.
King TV & Radio Ltd.
1672 Douglas St. EV 4-9913

REPAIRS
Vic. West Radio & TV
906 Esquimalt EV 2-4413

Guaranteed Service and Repairs to all makes of radio and TV
ATKINSON & PEARCE
EV 2-8521 2652 Quadra St

24-HR. SERVICE, EXPERIENCED technicians. Full guarantee. Prompt and efficient. Teletron TV Depot. EV 5-2632. 228 Menzies.

6' OBERMEIR REFINISHED MAhogany grand piano, for sale privately, $1,000. Interest free terms to reliable party. GR 7-1557.

TV RENTALS, $15 PER MONTH. Delta Electric, 714 Cormorant. Ph. EV 4-7416.

TV ANTENNAS, MASTS, ACCESsories, parts. Precision Machine Co. 1819 Douglas. EV 5-4713.

66 BICYCLES AND MOTORCYCLES

Looking For a Bicycle?
We now have a big selection of rebuilt cycles, used, but in new condition. Here are just a few—
Boys' and Girls' CCM Juveniles $32.50
Boys' and Girls' Raleigh Juveniles $32.50
Gents' CCM Roadster $35.00
Gents' Raleigh 3-Speed $42.50
ROBINSON'S
1307 Broad St. EV 5-3429

BICYCLE SALE NOW ON. ROYAL Cycle, 3 speeds, $34.50. Raleigh, 3 speeds, $39.50. Heavy duty delivery bicycle, $37.50. C.C.M. small bicycles, $24.50. 20 bicycles at $12.50 each. Electronic Bike Shop, 756 Johnson St., corner Blanshard. Ph. EV 5-9813.

NEW AND USED BICYCLES. ALL popular makes plus complete line of repairs to bicycles, tricycles and wheeled goods. Carmichael's Bicycle Shop (opp. Hudson's Bay). EV 2-9728.

FOR THE MOTORCYCLIST
Gloves, helmets, windshields, lap robes, leather jackets and other accessories.
BROOKLANDS MOTORCYCLES
937 Fort Street EV 3-5926

BICYCLES OVERHAULED REpaired and painted. New and reconditioned bicycles, accessories, sporting goods, etc., at
Victoria Sporting Goods Ltd.
1410 Douglas Phone EV 4-7374

NOW IS THE TIME FOR THAT bicycle overhaul and paint job. Russ Hay Bicycle Shop, 1320 Government. EV 4-4722.

1942 HARLEY DAVIDSON MOTORcycle. Good shape. Best offer. Ph. GR 8-2702.

A.T.S. 500-C.C. TWIN. IMMACUlate, new motor, $325, or $275 cash. EV 2-0868.

1955 BSA ROAD ROCKET, JUST rebuilt, good condition. What offers. EV 4-2281.

LES BLOW'S MOTORCYCLE SALES
2647 Douglas St. EV 4-7843

67 STOVES AND FURNACES

1960 FAWCETT
TORRID OIL RANGES
ON DISPLAY
New and Used Oil Ranges and Heaters
WE SERVICE ALL MAKES OF OIL BURNERS
EAGLE SALES
1016 FORT EV 2-3923

Cyclos Oil Ranges
Completely installed, on easy terms, only $299.50
Moffat 30" Electric Ranges
Brand new, only $199.50
C. TAYLER
HOME APPLIANCES
707 Johnson Street. EV 3-3281

"PACIFIC"
The famous sealed-in steel furnace and oil units that cannot smoke. Give you a lifetime satisfaction.
PACIFIC SHEET METAL WORKS LTD.
1009 Yates Street EV 2-3169

MUELLER CLIMATROL AUTOmatic oil or gas heating systems serviced and installed by Southall's Heating Ltd., 833 Balmoral. Phone EV 5-9777.

IRON FIREMAN COAL STOKER, controls, welded steel furnace and blower. See in operation after 1 p.m. at 3170 Aldridge. EV 3-2956.

THREE LARGE GAS RANGES, excellent condition with fittings. $285. Ideal for apartments. Phone EV 2-8752.

RANGE AND FURNACE REPAIRS. Boilers and Cyclos oil burners installed. EV 2-1842.

STOVE AND FURNACE PARTS. Incinerators. Victoria Foundries Ltd., 622 Pembroke St. EV 4-2124.

THREE 30" GAS RANGES, EXCELlent condition; ideal for apartments. EV 2-8752.

OIL RANGE, GOOD CONDITION. Hot-water coil, tank and stand included. EV 3-1367.

OIL FURNACES AND RANGES REpaired and installed. GR 7-2539.

AS NEW, 2 OIL HEATERS, $58, $45. 50-gallon tank, 6' stand. EV 2-0519.

FAIRBANKS MORSE COAL stoker. Snap. 2768 Belmont Avenue.

68 SEWING MACHINES

BEGINNERS AND INTERMEDIATE sewing classes starting soon. Elna Sewing Centre, 705 Johnson. Phone EV 3-6313.

RENT A "SINGER," $5 PER MO. Free delivery. Singer Sewing Centre.

SEWING MACHINES FOR RENT. Taylor & Co. EV 4-[illegible]

71 FARM IMPLEMENTS

Tractor Tire Chains, new 13x24, at half price .... $[illegible]
Ferguson Winch, new $225
Merry Tiller, 3-h.p., almost new, w/Tiller Tines, Weed Tines and 35" Cutter Bar, complete, $210
See our large assortment of used Tractors, Implements and Garden Tillers and Equipment at Bargain prices.
F. & F. TRACTOR EQUIPMENT LTD.
2840 Douglas Street EV 3-7843

71 FARM IMPLEMENTS

Fordson Major tractor $700
1952 Ford, reconditioned $995
Ferguson Cultivator $100
Handyworker tiller $85
Ford standard loader $175
MAYHEW, STRUTT & WILLIAMS LTD.
2312 Douglas Street EV 4-3922

BUTLER BROS. SUPPLIES LTD. Your J. I. Case Farm Machinery Dealer.
6 ft. Cockshutt trailer mower, $145; 212 Cockshutt trailer drag plow, $135; tractor mounted rotovator, old style, good shape, $250; 2 sections spring-tooth harrow, $25; 7 ft. tandem drag disc, $125; right power blade saw, demo., $175. GR 4-1121.

YOUR INTERNATIONAL DEALER Kenning Truck & Equipment, Ltd., Government Street at Queens Avenue EV 5-6778. EV 2-4924.

73 TOOLS for SALE or RENT

FOR RENT
Space Heaters — Compressors
Rock Drills — Concrete Breaker
Pumps — Mixers
Pioneer Chain Saw Dealer
2981 Tillicum Alf Becker EV 4-6414

74 GARDEN SUPPLIES

FERTILIZERS
MANURE SPECIAL—5-6-7 YD LDS fresh horse $2 yd; rotted horse, mulch mix, $2.50 yd; rotted horse, straw, or cow manure, $3.50 per yd. J. S. Carlow, GR 8-2292.

SEEDS BULBS and PLANTS
LANDSCAPING AND SHRUBS for sale. Reasonable. Free estimates. Barker Landscaping, phone EV 5-3646.

TOP SOIL, ROCKS and FILL
A-1 BLACK TOP SOIL, PEAT soil, fill, rock, road gravel, manure. Soil and manure by the sack. E. Nixon. GR 9-1937.

CLEAN RICH VIRGIN SOIL SPEcial, 5-6-7 yd lds, $2.50 yd. J. S. Carlow, GR 8-2292 anytime.

TOP SOIL, PEAT SOIL, FILL, rock and gravel. O.K. Trucking EV 5-1812.

GRAVEL, TOP SOIL, $2.50 A yard. EV 3-3502, after 5 p.m.

80 BOATS & MARINE

McKay-Cormack Ltd.
Shipyard - Marine Industrial Engineering
130 Kingston St. EV 2-7258

SPRING OVERHAULS
It is too early to do the paint work, but now is the time to put your engine, shaft and propeller in good condition for the 1960 season.
4 Marine Railways — Fully equipped Machine, Welding and Joiner Shops, Engine Repairs, Propeller Repairs, Tank Building and Repairs, Moorings and undercover dry storage available.

MARINE SPECIALS
17' Brandlmayr (sidewing model) Was $875. Now $675
14' Uniflight (Fiberglas), 1 year old. Was $675. Now $575
15' Glen L Runabout. Was $475. Now $375
15' Blue Boy Design. Was $350. Now $275
Will accept trade or very low down payment.
OPEN EVENINGS AND SAT. P.M.
Walker Marine Sales
1661 FELTHAM GR 7-2227

IT'S HERE!
20' Jersey Sea Skiff
Beautiful Big Sister to the 16' skiff. Rough water craft, designed and built for speed with family safety. Both models on show now. Come in and see the flawless workmanship. Solid mahogany planking, copper riveted, strip-laid blond mahogany decks and cockpit. Superb in every detail.
MAYHEW, STRUTT & WILLIAMS
2312 DOUGLAS ST. EV 4-3922

17' EXPRESS CRUISER (DORSETT)
Beam 7'8½". Sleeps two. Bunk mattresses, mechanical steering, 18-gal. gas tank; upholstered rear seat; sliding windows, lights.
ALL FOR $2370
Easy Terms.
YOUR EVINRUDE DEALER
Mullins Marine Sales Ltd
845 Yates EV 2-1928

SEILER BOAT KITS
A cinch to assemble. Frames, stem and transom pre-assembled. As little as 60 hours to complete the 14' runabout at $225, 16' at $305, 17-ft. and 21-ft. cruisers also available.
YELLOW CEDAR BOAT LUMBER
SHAWNIGAN LUMBER YARDS LTD.
2000 Government St. EV 2-7261

ORR MARINE
DISTRIBUTORS LTD.
Distributors for Universal Marine Engines and Lister air-cooled diesels from 3 h.p. and up.
140 Kingston EV 2-5813

ESQUIMALT MARINE
SALES AND SERVICE
Aluminum and Fiberglas Boats
Sporting Goods
EV 5-8541 Night GR 9-6878

17' SEA SKIFF
D. & L. BOAT WORKS. GR 4-2074

VAN ISLE MARINA
HULL AND ENGINE REPAIRS
GR 5-1135

SEVEN SEAS MARINA
Sangstercraft Sales GR 4-1944

SPECIAL
14' mahogany runabout with walk-through cockpit, $310. In kit form, ready to assemble, $225. S. J. Peden Ltd., 562 Johnson. EV 5-6331.

HAVING YOUR BOAT PAINTED? Bring it to Mooney & Sons for the best spray job. 937 View Street. Phone EV 3-4177 EV 3-4178.

17' GLASSPAR SEA FAIR Cabin cruiser, 2 bunks, etc. $200 down, $88 per month. Dix Equipment Ltd. 519 Yates (near Wharf). Ph. EV 5-7813.

OWNERS OF VERY FINE 35' cabin cruiser wish to trade down to well kept modern 26'-28'. EV 6-1624.

BOAT LUMBER, PLYWOOD, hardwood, plans and all your boat requirements, see BUILDERS SASH & DOOR LTD. EV 2-3171.

FOR SALE — '59 EVINRUDE 50 h.p. motor, electric, like new; also boathouse at Van Isle Marina. Ph. GR 7-2185.

13' 6" RUNABOUT, ⅜" MARINE plywood, oak framing, fiberglas bottom, equipped, $250. 1040 McBriar. GR 5-1492.

OVER 100 YACHTS FOR SALE from Victoria and Vancouver. SQUIRE YACHT SALES. EV 6-1624.

32' TROLLER. RELIABLE EASThope motor, fully rigged, best skiff. Reasonable. J. Davis, Gabriola Is.

FOR SALE—14' PLYWOOD BOAT with 4' beam, fiberglassed bottom, in excellent condition. $150. GR 5-2351.

18-FT. OUTBOARD CABIN BOAT, flying bridge, $300. EV 4-1586.

30-FT. RAISED-DECK CABIN cruiser, $4,900. EV 3-3591.

12' PENGUIN SAILING DINGHY. Phone EV 2-1380.

10' PLYWOOD BOAT, GOOD CONdition, $50. EV 5-1040.

80 BOATS & MARINE

CANOE COVE MARINA
PHONE GR 5-2612. SIDNEY, B.C.
OUTBOARD MOTORS
3-h.p. 1958 Johnson $135
2½-h.p. 1959 Sea Chief $95
7½-h.p. 1958 Johnson Long Shaft, never been run $245
10-h.p. 1959 Johnson Long Shaft, new $299
FIBREGLAS DINGHYS
9-ft. Reinell, used $125
7-ft. Catadink, new $100
6½-ft. Scotty Maid, near new $110
OUTBOARD CRUISERS
19-ft. Glasspar Convertible Twin 35-h.p. Electric Evinrudes (one generator), built-in tanks, marine toilet, etc. $3295
20-ft. Bryant's Express Twin 35-h.p. Evinrude Larks (one generator), heads compartment, built-in tanks, twin pilot seats, Propane stove, foam cushions, full winter cover $3995
23-ft. Sangstercraft, Twin 50-h.p. Evinrudes, electric (one generator), toilet, Propane stove, tanks, foam cushions, etc. $3595
Either above engines or boats may be purchased separately

CANOE COVE MARINA LTD.
PHONE GR 5-2612 SIDNEY, B.C.
26-FT. Hardtop Cruiser, 80 h.p. Gray $4250
28-FT. Day Cruiser, work boat style. Very rugged ex-U.S. Navy vessel. 150 H.P. Packard. One complete spare engine goes with this boat $7950
30-FT. Sedan Cruiser, 95 h.p. Kermath. Good condition, and complete $7000
26-FT. Falconer Sedan Cruiser, Packard power $4500
32-FT. Chris Craft Fly Bridge Dual Station Cruiser. Twin 130 h.p. $16,500
33-FT. Fly Bridge Cruiser. Twin 225 h.p. Interceptors, complete $19,500

NOTICE TO OUTBOARD OWNERS
Our special low cost winter overhaul rates for outboards will end January 30. Be sure to have your outboard in our shop before January 30 to take advantage of our special low winter rates.

MANUFACTURER'S CLEARANCE
New 14-ft. Fiberglas Runabout with windshield, steering and hardware.
REGULAR $795. SALE $625

CLEARANCE SALE
1959 Mastercraft Trailers
Selection from 500 to 1,400-pound capacity.
All Reduced 20%
BUY ON EASY TERMS
10% DOWN
TRADES WELCOME
ANGUS MARINE
2220 Douglas EV 4-7431

WANTED — SMALL MARINE ENgine, 12 to 20 horsepower. Air cooled or water cooled. EV 3-5586.

ATTENTION SPORTSMEN!
Buy your boat direct from manufacturer and save. 539 Herald Street.

BRAND NEW PLEXIGLAS WINDshield 64"x18" and fittings, $40. 2532 Blanshard.

ANTI-SWAY BOAT TRAILERS. Edwards Welding. 737 Broughton.

1959 EVINRUDE 18 H.P. MOTOR. 170 Island Highway, rear house.

SHOWROOM CONDITION — 1959 7-h.p. Seagull. EV 6-2090.

14' BOAT HULL, 7½-H.P. JOHNson motor. GR 8-4130.

McKAY - CORMACK SHIPYARD 130 Kingston St Phone EV 2-7258

GALE BUCCANEER OUTBOARDS WEST BAY MARINA EV 5-4552

MERCURY MARINE
660 Discovery St. EV 5-8922

BOAT TRAILERS, SMALL AND large wheels, $80. Al's, EV 3-8233.

11' 6" RUNABOUT WITH 1958 16-h.p. Scott, $300. EV 2-3735.

81 TIMBER

TIMBER AND FOREST LAND bought and sold for cash. F. G. Rainsford, B.C.R.F., 928 Fort Street EV 5-2446 EV 2-9888

WEST END LUMBER CO. LTD. will pay cash for fir and cedar standing timber or felled and bucked logs. GR 8-4227.

82 MISCELLANEOUS FOR SALE

EATON'S
Warehouse Showroom
818 VIEW STREET
Used furniture and appliances at their best are stocked in a wide and interesting selection at EATON'S Warehouse Showroom. You will pay the most reasonable prices in town . . . you will get the best bargains in top quality! Use your EATON Budget-Charge Account No Down Payment.
Leonard Refrigerator 98.50
Crosley Top-Freezer Refrigerator 110.00
Beatty Wringer Washer 29.50
5 Only—¼-h.p. Motors, each 7.50
3-Piece Chesterfield 35.00
Daveno 19.00
4' 6" Continental Bed Unit 49.99
Bendix Automatic Washer 39.50
Westinghouse Automatic Washer 125.00
22-Inch Moffat Electric Range 119.95
Apartment Electric Range 94.50
Gurney Wood and Coal-Electric Range 100.00
Fawcett Oil Range 98.00
Viking 21" Television Set 95.50
Philco 17" Television Set 75.00
Automatic Piano 175.00
Player Piano and Rolls 250.00
3-Piece Desert Rose Bedroom Suite 119.50
Dresser 15.00
5-h.p. Outboard Motor 75.00
Coffee Table 9.95
12-ft. Glascraft Boat 485
EATON'S
Warehouse Showroom
818 VIEW STREET

"For Mower and More Service"
Factory-trained workmanship on repairs and sharpening to all makes of power mowers and motors. Also rental of aerifying equipment.
Phone EV 2-6513
For Pickup and Delivery
B.C. POWER MOWER SALES
712 HUMBOLDT

SIZE 7 TO 8 SKI BOOTS, SUITCASE 28"x15", golf cart, boy's 3-speed bicycle, electric heater, mesh fire screen and water skies. EV 3-1692.

FAMILY LEAVING VICTORIA. Bed suite, lounge suite, coffee tables, boy's bike, garden chairs. EV 2-9803.

82 MISCELLANEOUS FOR SALE

W. R. Menzies
SPECIAL!
54" Youngstown CABINET SINK Unit
ONLY 109.50
1. DOUBLE DRAINBOARD
2. SWING SPOUTMIXING FAUCET
3. BAKED ENAMEL STEEL CABINET
4. TWO DRAWERS
5. SIX STORAGE COMPARTMENTS
LIMITED QUANTITY
ACT NOW!
SEE THEM ON DISPLAY AT
W. R. MENZIES & CO. LTD.
911 FORT
Phone EV 3-1112
P.S.:
REMEMBER, IF IT BE A NEW KITCHEN OR REMODELLING THE OLD, WE CAN GUARANTEE YOU A JOB YOU WILL BE PROUD OF.

DOLLAR DAYS AT I.G.A.
Save at least 15% or more on hundreds of items.
Breakfast Sausage, Dexon brand, 4 lbs. $1.00
Cake Mixes, Little Dipper, 15-oz. pkt. 4 for $1.00
Libby's Cream Style Corn, 8 15-oz. tins $1.00
Margarine, I.G.A., 1-lb. pkg. 4 lbs $1.00
Rover Dog or Cat Food, 12 15-oz. tins $1.00
Peaches, I.G.A., B.C. peaches, 5 15-oz. tins $1.00
Bologna by the piece lb. 29c
Fresh Leg of Pork, lean, lb. 45c
I.G.A. Instant Chocolate, 1-lb. tin, 2 tins $1.00
Tomato Juice, Heinz, large 20-oz. tin, 8 tins $1.00
Newtown Apples, extra fancy, 4-lb. cello bag 49c
Campbell's Tomato Soup, 8 tins $1.00
Swift's Prem, oblong tins, 2 tins 69c
You can be sure I.G.A. always sells for less.
I.G.A. Foodliner, 3475 Quadra
Hi-Way Foodliner, Colwood Cor.
Porter's I.G.A., 2077 Cadboro Bay

WE RENT
TELEVISION
RECORD PLAYERS
TAPE RECORDERS
RADIOS
VACUUM CLEANERS
FLOOR POLISHERS
WASHING MACHINES
KENT'S LTD.
Victoria's Largest Appliance Rental Service
742 Fort EV 3-7104
P.S.:
Our One-of-a-Kind Sale Still On

"EVERDURE"
SOLID BRONZE
RANGE BOILER
22 Imperial Gallon Capacity
Rustproof
20-Year Written Guarantee
Special
$82.95
STELCK'S HILLSIDE HARDWARE
HILLSIDE AT QUADRA

SOUTHALL'S SPECIALS
Used furnace blower $75.00
Nearly new "Cyclos" oil Range $170
White enamel kitchen oil heater $50
"Coleman" oil heater, 50M B.T.U. Tank and stand $60
"Thor" heater, 45M B.T.U. Tank and pump $85
"McDonel" gas heater, used $40
"FOWLER" ELECTRIC DRYER. NEW. REG. $249 SPECIAL $149
833 Balmoral EV 5-9777

January Clearance
LATEX Odorless Interior Paint GALLON $4.95 QUART $1.59 Several colors.
HIGH GLOSS ENAMEL SPECIAL, QT. $1.59
2" NYLON BRUSH REG. $2.65, SPEC. $1.98
BLACK & DECKER Power Saw, universal motor, 6½", cuts 2x4 at 45 degrees. EXTRA SPEC. $49.95
Mc & Mc
1400 Government EV 4-1111

HARVEY'S FINE MEATS LTD. 2709 Quadra at Hillside EV 3-2031. We sell the best meats available for your freezer—fronts, hinds or sides. For smaller amounts, our freezer packs are ideal. 50 lbs. half of half beef pack, 59c lb., total $29.50; 57 lbs. side of pork pack—no feet, no fat, no waste—53c lb., total $30.20; 20-lb. variety pack, 69c lb., total $13.80; 10-lb. minced beef pack, 35c lb., total $3.50; 20 lbs. minced and stew beef pack, 54c lb., total $5.40; 40 lbs. front quarter beef pack, 46c lb., 40 lbs. for $18.40. Order now for early delivery. Oven-ready turkeys, 49c lb. pet food, all meat, 2 lbs. for 35c.

ANTIQUE FIREARMS
Number of antique and obsolete firearms being disposed of from private collection. EV 2-9850.

[illegible] SHOTGUN [illegible], PERFECT condition, $5.50. G.E. featherweight iron, new. Best offer. 1442 Rockland.

LEC REFRIGERATOR, SCARCELY used, with thermostat, 2½ cu. ft., 110 volts, ideal for rumpus room or summer home. $100. EV 3-2001.

ACOUSTICON HEARING AID, perfect condition. 6 volt, heavy output generator and regulator. Lawn mower. EV 5-3022.

AUTOMATIC BOLT-DOWN BENDIX washer. EV 4-4094.

TWIN GENDRON BUGGY IN good condition. EV 5-2353.

SQUIRREL JACKET, SIZE 16, good condition, $30. EV 3-4416.

82 MISCELLANEOUS FOR SALE

Woodward's
USED APPLIANCE
AND MARINE
SHOWROOMS

ELECTRIC RANGES
The following makes:
MOFFAT
HOT POINT
FINDLAY
ACME
GENERAL ELEC
YOUR CHOICE
$29.00
In Working Order

USED
Automatic Washers
Unconditionally
Guaranteed
Westinghouse—$109
4 Years Old
Norge—$129
4 Years Old
Norge—$149
3 Years Old
Westinghouse—$169
2 Years Old
Speed Queen—$269
8 Months Old
A Good Selection of Wringer Washers From $8.88 TO $89.00

USED TV
CLEARANCE SPECIAL
$74.50
The following makes:
CHISHOLM
WESTINGHOUSE
ELECTROHOME
$94.50
The following makes:
CHISHOLM
PHILIPS
SYLVANIA
MOTOROLA
$114.50
The following makes:
DUMONT
ADMIRAL
WESTINGHOUSE
All these 17" and 21" models carry 30-day service warranty.
1 Only, 1958 "Chisholm" 21" TV, Hi-Fi Model in Mahogany Cabinet, New Guarantee
SPECIAL AT
$269
1 Only, 1958 "Philips" 21" TV, Walnut Low-Boy Cabinet, New Guarantee
SPECIAL AT
$289

Woodward's
USED APPLIANCE
AND MARINE
SHOWROOMS
Buying It at Woodward's Is Your Best Guarantee
779 Pandora EV 2-8932

6
RECONDITIONED
WASHERS
Choice of
1 EASY
1 BEATTY
2 COFFIELD
1 MAYTAG
1 FAIRGRIEVE
29.95
EACH.
BUTLER BROS.
707 VIEW

LA BARR'S
(Town & Country Wear)
Seamless hosiery ... 99c
Brand name of broken line brassieres to $4.00 ... $1.99
Costume jewelry, to $2.00 ... 49c
We specialize in fitting brassieres and girdles. Personal attention to teen-agers.
Pyjamas, Gowns, Robes, Sweaters Reduced
732 Fort Street EV 2-3932

WEEKEND SPECIAL
MEN'S SUITS
$49.50
1 Pair Extra Matching Trousers
FREE
LES PALMER LTD.
714 View EV 2-2825

SUTHERLAND PHARMACY
FOR
VETERINARY SUPPLIES
2601 Douglas EV 4-3132
Sub Post Office

BUD'S MARKET
Wax paper refills ... 4 for 49c
Prem ... 3 for $1.00
Margarine ... 3 lbs. 65c
Complete Meat Dept.
Special Cuts at Request
2942 TILLICUM RD. EV 3-3732

OWL DRUG CO.
OFFER You the BEST in TRUSSES, SURGICAL BELTS, FOUNDATION GARMENTS.
Private Fitting Rooms. Experienced Fitters, Male and Female.
701 Fort EV 5-8101

"FRIGIDAIRE" FULL-SIZE ELECtric range with clock control and deep-well cooker in first-class condition. Only ... $129.50
"RCA" long skirt wringer washer with automatic drain pump. Only ... $49.50
"Tudhope" 3-burner, 220-volt apartment electric stove, new elements. Only ... $29.50
"Gurney" wood-coal range with 2 built-in gas burners, like new condition. Only ... $35.00
C. TAYLER HOME APPLIANCES
707 Johnson Street EV 3-3281

53-PIECE DINNER SERVICE, floral design, $16. EV 5-4356

RUG AND UNDERPAD 8'x12', $75. Complete. Like new. EV 5-1030 eves.

82 MISCELLANEOUS FOR SALE

CLEARANCE
USED
LAUNDRY
EQUIPMENT

2 "BEATTY" Wringer Washers. As is, each ... $4.95
1 "FAIRGRIEVE" Washer. As is ... $4.95
1 "G-E" Wringer Washer ... $4.95
2 "Beatty" Wringer Washers. Each ... $11.95
"BENDIX" Bolt Down Automatic. A work horse ... $69.95
"EASY" Spin-Dry, 2-tub washer ... $89.95
"BENDIX" Economat. Guaranteed ... $99.95
"EASY" Automatic Model DCW, Overhauled and guaranteed ... $179.95
"WESTINGHOUSE" Laundromat in top condition. 3 months' guarantee ... $199.95
"BENDIX" Washer and Dryer. Pair only, in wonderful condition. Full 3 months' guarantee. A real economy buy. Both only ... 249.95

COME EARLY
Get the Best Choice at the Lowest Price
MAIS ELECTRIC
Two Locations
1821 Cook EV 5-2436
Fort and Douglas EV 5-2435

DEALS
AT
"DELTA"
ONE ONLY
Brand New 1959 "Westinghouse" Automatic Washer. Sacrifice for
$225
USED APPLIANCES
One 8-cu. ft. "Leonard" Refrigerator. Good condition. Yours for
$98.00
One "Philips" Radio-Record Player combination. Good working order. An ideal rumpus room accessory. Blond-finished cabinet with full doors. Just
$99.00
DELTA ELECTRIC
71a CORMORANT EV 4-7416

HASTEN
TO HARKNETT'S
4 ONLY
"Beach" Oil Ranges completely installed with tank and stand.
$279.95
UP TO
$150
Trade in on your present refrigerator on the purchase of a new
McCLARY
HARKNETT APPLIANCES
2333 Government EV 4-4169

SALE
OF
9'x12'
KNOBBY WILTONS
99.88
HUMBER'S
"Carpets For Comfort"

VINCENT'S
APPLIANCES
YOUR
General Electric
Headquarters
714 YATES EV 5-6112

SAVE TIME! PAY
Light and Phone Bills
TWO LOCATIONS:
McCall Davey Drug Co.
1469 Douglas. EV 2-3831. EV 2-3615.
Shelbourne Drug Store
Hillside and Shelbourne. EV 4-8106.
Prescription Service—Free Delivery

DON'T COUGH
GET RELIEF WITH
GRANT'S
Bronchial Cough Syrup
GRANT'S PHARMACY
1064 PANDORA EV 4-3841

For Home Delivery
PHONE GR 9-3060.
MILKY WAY DAIRY

DORMAN'S
"The Whole Town is Talking" About the Savings at
DORMAN'S
Store-Wide Sale

"DREXAMIN CREAM"
BRITISH MADE
With Ephinephrin and Ephedrine
FOR RELIEF OF RHEUMATIC CONDITIONS WHERE MASSAGE IS RECOMMENDED
Lumbago, Neuritis, Rheumatism, Sciatica, Muscular Pain
Orme Prescriptions Ltd.
757 Yates EV 4-9328

"PRICE IS RIGHT"
Shears, hand and power mowers sharpened, rotary blades balanced, prompt delivery. Door checks repaired, repacked, parts for all makes. Reconditioned closers for sale.
PRICE'S KEY SHOP
847 Fort Street Phone EV 4-6221

BRITAIN'S FIRST SPIN DRYER. The "Debonair" — 110-volt spin dryer. No elaborate wiring — just plug it in and spin dry 6 lbs. of clothes. Call EV 3-8911 for a demonstration of this wonder machine in your home—it's a product of Britain. Butler Brothers.

CLEARANCE SALE!
G.E. REFRIGERATORS (3 only)
$218, $399, $649
C. J. McDOWELL
1000 Douglas EV 3-4138

ENCYCLOPEDIA BRITANNICA — 1958 edition, 24 volumes, excellent condition. Original price $400. Asking $300. Can be financed. Phone EV 6-2404, 9 to 5.

TUXEDOS $35; TAILS, LARGE purchase special, double-breasted, $35; single-breasted, $50. All sizes, 35-46. John McMaster, 1012 Fort Street. EV 4-4712.

48-FT. ALUMINUM TOWER. IDEAL for radio "Ham" or TV. Light weight and durable, in six-foot sections. Sacrifice $30. EV 3-4589.

SINGER MACHINE, $16.55. USED machine + motor, $9.95. "Beatty" washer, $36.00. Vac. Cleaner, $12.00. Taylor & Co., 816 Fort.

YOUR ELECTRIC SHAVER NEEDS an overhaul each year. We have loaners. B.C. Shaver Shop, 748 Fort. EV 3-0951.

FOR THE BEST CHICKENS AND turkeys in town. Stuart's Meat Market, 1402 Douglas. EV 3-9213.

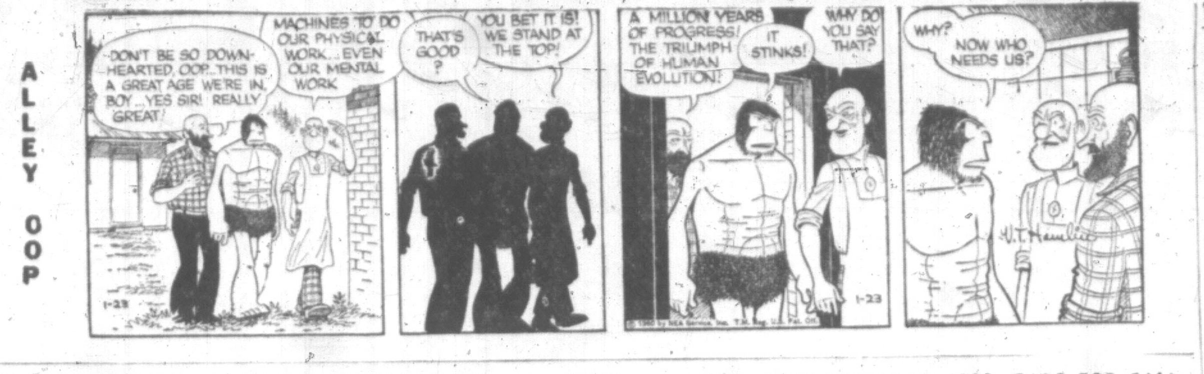

82 MISCELLANEOUS FOR SALE

Reconditioned and Guaranteed Trade-Ins
Ranges, Fridges, TVs, Radio-Combinations, Washers, all at value prices.
Easy budget terms, from $5.00 down, $5.00 month.
HUDSON'S BAY COMPANY
Appliance Department
Third Floor

EVERYTHING
FOR YOUR
HOBBY NEEDS
HOBBIES & CRAFTS
741 View St. EV 2-7637

JACK'S
SUPERIOR MEAT MKT.
775 FORT ST.
Watch our window signs for week-end give-away specials.
FREE DELIVERY
PHONE EV 2-2166. EV 2-2167

MUST BE SOLD IMMEDIATELY! Latest design Morse portable sewing machine. Cost $350, sell for $150. RCA Victor 21" TV in perfect condition, $150. Philco automatic defrost 8 cu. ft. fridge, $150. Size 44 man's Indian sweater, $15. Miscellaneous woman's dresses, size 18. Like new. 1207 Goldstream. Phone GR 8-1128.

DOUBLE BOTTOM PLOW, MASsey-Harris mower, Jari rototiller, Riteway milking machine and motor, 1 electric cream separator, ½-ton chain block, 1 Singer treadle machine; 1 bay gelding, very quiet. Call 140 Goward Rd., R.R. 1, Royal Oak, in evenings.

"BEATTY" FACTORY WRINGER ROLLS
For All Makes of Washers
Satisfaction Guaranteed
QUADRA APPLIANCE SERVICENTRE
3514 Quadra EV 5-6422
Your "Beatty" Sales and Service Depot for Victoria

AVONLEA MEAT MARKET, 1425 Douglas St. EV 4-9515. Grade A choice beef, front 25-lb. pack $11.75; side 25-lb. pack $14.25; hind 25-lb. pack $16.25; 20-lb. pork pack $9.90. Pet food, all meat, 2 lbs. 35c. Save on all home freezer supplies at Avonlea.

PETERSON ELECTRICAL CONSTRUCTION LTD.
"Buy Your Motor from Motor Experts"
Agents for all C.G.E. Motors and Controls
2300 Douglas Street EV 3-4126

THE BEST TO YOU
EACH MOWING
With a Mower Serviced and Sharpened at
VICTORIA SERVICE CENTRE AND LAWN MOWER HOSPITAL
Complete engine and mower parts. Repairs. Keys cut. Corner Broad at Cormorant. EV 3-5552

SAV. 38-55, $29.95; 30.06 SAV. left hand T4X scope, $169.50; 30-30 Marlin, $39.95; 12-ga. Beretta, $74.95; 308 Sav. and 4X scope, $145.00; 270 Husq. $79.95.
Use our Lay-a-Way Plan.
Robinson's, 1307 Broad. EV 5-3429.

SAVE MONEY
ON LABOR WITH
DEXION STEEL ANGLE
Shelving, conveyors, trolleys, bins, benches, tables, garages, tool sheds, etc. Estimates, technical advice
FREE
F. Field, 205 Cook St. EV 5-9521.

WE SELL AP'RAISE BUY CASH advanced on consignments. Let us sell your goods to weekly crowds of over 500. Best prices in city.
MAYNARD'S
(The household word in auctions)
731-3 Johnson EV 4-5921 EV 4-1321

HOUSEHOLD EFFECTS — ELECtric stove, frig, garden tools, typewriter, 2 girls' bicycles, etc. '48 Pontiac and '58 235 Chev. motor. Cheap for cash. 757 Goldstream Ave., Langford (old Island Highway).

NEW SPRING WALLPAPER. JUST what the doctor ordered for tired, drab walls. Luxury styled. Completely washable. Ready Pasted. Sherwin-Williams store, 1314 Douglas. Phone EV 4-3013.

THE FOLLOWING MUST BE SOLD OR WILL BE SENT TO THE AUCTION: Excellent 3-pce. chesterfield, coffee table, library table, baby carriage, misc. tools, etc. Call EV 5-6893.

EXPENSIVE APPLIANCES FOR sale, reasonable. 40" Moffat de luxe electric range $185; 9 cu ft Philco automatic frig $165; G-E 21" TV radio-phonograph, cost $950, sacrifice $245. GR 7-6557.

SIDNEY DUCK FARM
Oven-ready duckling, lb. ... 70c
New York-style, frozen duckling, lb. ... 46c
Mr and Mrs. V. E. C. Odlum
Phone GR 5-1412

PRE-SEASON SPECIAL: 20% OFF plastic boat windshields and genuine Braden brackets! This offer good for a limited time only. Industrial Plastics, 380 Johnson St.

FOR SALE—3-PIECE SECTIONAL end tables, brand new; G.E. 11 cu. ft. fridge; 24-in. TV combination radio-Hi-Fi, like new; 3-piece bedroom set, new mattress. Will sacrifice. Moving. EV 3-5678.

CASH REGISTERS, SCALES, slicers, adding machines, etc., new and reconditioned. Owen Sons & Richardson Ltd., 939 Johnson. Ph. EV 3-9353.

BRAND NEW VACUUM CLEANER and polisher. Factory clearance. Each $12.95 or both for $20.50. Ph. EV 5-7786 and EV 3-0005.

FOR SALE—TOPPER RELAX-A-pad and health unit, new, $170. Apply J. Stewart, 160 Croft St. EV 2-3661.

CONVERTIBLE SWING-CAR seat on frame; trayless chrome hi-chair, $3; white enamel garbage burner, $35. EV 3-9402.

HIP WADERS, SIZE 9, $7.50; lady's riding breeches, size 16, $20; lady's brown riding boots, size 7, $15; one-year course Silhouette, $20. EV 2-2276.

QUICK SALE — GOOD SILENT frig, 6 cu ft, $60; gas stove, $50; chesterfield bed, $40; single beds, arm chairs, carpets, drapes, etc. Sea Terrace Lodge. EV 3-2631.

FOR HARDWARE, CHINA AND gifts galore, shop and save at your Sunset Store. Domestic Sales, 28 Burnside West. EV 3-3512.

USED WASHERS, $15 UP. ALSO one Thor ironer, $65. One automatic range, $145. 615 Chatham Street. EV 2-6413.

4'6" SLUMBER QUEEN SPRING with legs and spring-filled mattress, $25; boy's bicycle, $10. 2537 Wesley Place. Phone EV 2-6189.

14-FT. FIBERGLAS BOAT HULL on trailer with 22-h.p. motor, $500; Beaver tilt arbor table saw, $80. EV 3-6942.

NEW GERMAN CAMERA, 35 M.M. Light meter, flash gun, new leather cases. $68.50. EV 3-0633.

SLENDER LOUNGE — COMPLETE with vibrator, regular $80, sell for $40. EV 4-0033.

25" STEEL FURNACE AND CEment mixer, power saw, battery charger, odd size tires. Crabb's. EV 4-2166. Gorge near Roundabout.

CHESTERFIELD SUITE, $35; cedar chest, $40; corner cabinet, $12; scales, $85, etc. EV 5-4653.

LOVELY 9-PIECE SOLID OAK family dining suite, Queen Anne design. Also large trunk. EV 4-9953.

18 CUBIC FT FREEZER, EXCELlent condition, $200. EV 2-8776.

GOOD USED ROYAL TYPEwriter. Must sell. EV 3-0839.

REBUILT VACUUM CLEANERS, ABC Electric, 809 Fort. EV 4-8113.

POLAROID CAMERA AND FLASH, picture in a minute, $75; Gibson guitar, cost $130, sell $60; sidewalk bike, $18. EV 4-4972.

1959 MOTOROLA 21" TV. SLIM line model, as new, cost $379, sacrifice $165; 15-ft blue hall runner, $20. EV 5-9638.

TRICKS—CHINA—NOVELTIES
The Trick Shop, 1229 Gov't St.

PORTABLE FOOD MIXER, $8.50. GR 4-2149.

TV, EXCELLENT WALNUT CABInet, 30 aluminum antenna, $95. Will sell separately; also '48 Cadillac, $500. EV 3-3297 or EV 5-6363.

110-VOLT CLOTHES DRYERS. A 3-minute spin and ready to iron. $139.50. Quick Dryer Sales, 1508 Cook. EV 2-5524, res. EV 4-6656.

CANVAS WATERPROOFING, $1 A quart, $3 per gallon. Victoria Tent and Awning Co., 831 Balmoral. EV 2-5215.

SKI SHOP—Complete Outfits
All prices—Repairs—Rentals
PEETZ. EV 3-3652. 574 Johnson

BEEF BY SIDE OR QUARTER. Hogs, half or whole. Good for locker. Sc'l reasonably. EV 3-9005.

GLAZING—C.I.L. PAINTS
Glass and window repairs. J. J. Ross & Sons Ltd., 749 Pandora. EV 3-3613.

OAK FILING CABINET, 12 large, 24 small drawers, $35; oak buffet, $10. 715 Cook. EV 5-3666.

REMINGTON RAND TYPEwriter, standard machine, excellent condition, $50. EV 5-1710.

DRESSER, $14; TABLES, CHAIRS, bed table, ovenette, tapestries. Best offers. EV 2-6434.

MISCELLANEOUS HOUSEHOLD effects, including some antiques. All in good condition. EV 2-3971.

COMBINATION FREEZER AND frig. Apply 1010 Empress Avenue, Apt. 3, after 5 p.m.

GOLF CLUBS. FULL SET SPALDing professional Synchro-dyned top flight irons. As new. EV 5-0431.

TREADLE SEWING MACHINE, $7; tricycle, $7; high chair, $3. Phone EV 3-8900.

FOR SALE — DOORS, WINDOWS, bathtub, oil drum and stand. Phone EV 5-7347.

KILT, COMPLETE WITH SPORran, feather. Ancient Sutherland, fit 8-15, $23. EV 4-2773.

MAN'S GREY SUIT, DARK TWEED overcoat. Both medium size. Top condition. EV 5-2924.

17" TV, 8 CUBIC FT. FRIDGE, ¾ bed, complete, 1 double bedstead. GR 8-2432.

G.E. FRIDGE AND STOVE, NEW condition. Travelling trunks, wardrobe, suitcase. EV 4-2403.

1 12'X7' BRITISH INDIA CARPET, clean, in very good condition. Phone EV 3-9826.

PISTOL, P.38, 9 MM., WITH HOLster, 125 rounds of ammo, $55. GR 8-2888.

GRAIN-FED PORK, SIDE OR whole, 32c lb. Cut and wrapped 44c lb. GR 8-3093. Mabberley.

COMMERCIAL DIVERS
SALES — RENTALS — AIR
2572 QUADRA EV 5-9514

POTATOES, APPLES, CARROTS, cabbage, cauliflower, etc. Mattick's Farm, Cordova Bay. GR 9-1614.

PORTABLE SHEDS. ALSO CUT granite, power saw, etc., for sale. GR 9-5237.

2 GARAGE LIFTING DOORS, complete, 8'x9', 847 Dunsmuir. Ph. EV 5-3160. EV 5-8514.

KIRBY VACUUM CLEANER. ALL attachments, including polisher. New condition. Must sell. EV 5-4332.

1 BARRYMORE CARPET, ROSE, approx. 9'x15', $90; 2 living room chairs. All good cond. EV 3-9997.

8-FT DE LUXE FRIDGE, LIKE new, $125. EV 5-0798.

WRINGER ROLLS SAME DAY IF necessary. Taylor & Co. 816 Fort.

A & B MACHINE SHOP, 720 PRINcess. Mechanical repairs all kinds.

BASSINETTE BUGGY, WITH MATtress, toidy seat, car seat. GR 9-3961.

TABLE SAW WITH MOTOR, GOOD condition, $35. EV 2-8467.

FRESH-KILLED HOGS, WHOLE or half, for locker. GR 9-2014.

DIMPLEX HEATER, $35. ALSO Coleman circulator. EV 3-9854.

83 MISCELLANEOUS WANTED

Lunds Auctioneers
CASH ADVANCES
PROMPT SETTLEMENT
926 Fort EV 5-5422

ADELPHI BOOK SHOP
buys books on Canada. Any region, period, subject, especially B.C.
822½ Fort EV 5-1746

IMMEDIATE CASH
or advances on consignment for your appliances and furniture.
MAYNARD'S, Johnson. EV 4-5921. EV 4-1321

WE BUY AND SELL CAMERAS, musical instruments, radios, furniture, major appliances, etc. Give us a call. Island Trading, 1415 Government. EV 4-5354.

WANTED, GOLD WATCH AND chain, any condition, also white or yellow gold wedding band. Immediate cash. EV 2-2441.

WANTED, FULL-LENGTH FUR coat, size 14-16. Not muskrat or mouton. Ask for Helen. EV 3-8430.

GOOD BOOKS ALWAYS BOUGHT
HAUNTED BOOKSHOP
845 Fort Street Phone EV 2-1427

FURNITURE AND SMALL HOUSEhold items wanted for cash. Wally Gray. EV 2-1631.

CASH PRICES PAID FOR gentlemen's good used clothing. Please phone EV 2-2814.

FURNITURE AND APPLIANCES PURCHASED FOR CASH
KILSHAW'S — EV 4-6441

BEDROOM SUITE, TEA WAGON, piano, girl's ice skates, sizes 4 and 13. EV 4-0400.

1½ H.P. GAS OUTBOARD MOTOR. Seagull or equivalent. GR 4-1973 or EV 5-8704.

WANTED—USED MARINE RADIO telephone. GR 5-1613 days, EV 4-0093 evenings.

ONE MEDIUM-SIZE UPRIGHT piano in good condition. Will pay cash. EV 4-7846.

HAND SEWING MACHINE. PAY cash if price is right. EV 4-3021.

USED RIFLES OR REVOLVERS. Robinson's, 1307 Broad. EV 5-3429.

WANTED — USED FURNITURE. Holland Bros. & Co. EV 3-0913.

WANTED, HIGHCHAIR, REASONable. EV 3-3591.

JANTZEN OR LADY ANNE KNITted suit, size 16 or 18. EV 2-0880.

WANTED, CHILD'S DRESSER AND small crib. Reasonable. EV 2-2651.

CYCLOS OIL BURNER, TANK AND stand wanted. EV 5-5415.

WANTED — BARBER CHAIR, working order. EV 3-8547.

WANTED, TWIN BEDS. EV 3-2811.

84 SWAPS

SWAP, LABRADOR PUP FOR wheelbarrow or what have you? Ph. GR 8-1073.

'57 250-C.C. B.S.A., EXCELLENT condition, for car. EV 3-6478.

GIRL'S BIKE—TRADE FOR LAYing hens. GR 4-1380.

'32 HILLMAN SEDAN FOR PICKup. GR 4-2149.

CLASSIFIED ADs DON'T COST; THEY PAY.

90 PETS

REGISTERED PUREBRED KEEshond puppy. Age 4½ months. Male, innoculated. House trained. Preference given to nice home with large grounds or fenced garden where there are no children. Price $100. St. Mary's Priory, Langford. GR 8-1522.

IS THERE A REAL CAT LOVER who would share her home and bed with a gentle and affectionate cat who has been a constant companion of an elderly widow. Illness forces closing of his home. Phone GR 4-1758 or EV 4-5689.

FOR THE FINEST IN GUARANteed singing canaries and brightly colored baby budgies. Petland, 822 Fort. EV 4-8782.

V.C.K.C. PARLOR DOG SHOW Saturday, Jan. 30, Crystal Garden, 8 p.m. Entries taken from 7 p.m. For information, phone EV 4-5429.

CLEARANCE SALE of Bird baths, GNOMES, urns, etc. Reduced prices.
CEMENTCRAFT UNLTD.
1447 BURNSIDE GR 9-5911

DE LUXE BIRD SEED GUARD and cover set, reg. $3.98, sale, $2.98. Vista Variety. EV 2-6731.

PUREBRED GERMAN SHEPHERD pups. Not registered. GR 4-2048 and GR 9-4328.

BABY BUDGIES, TALKING strain, $2, $3 and $4 each. Phone GR 8-1704.

PUREBRED LONG-HAIR DACHshund puppies, 11 weeks old. Reasonable. Terms if desired. EV 5-4627.

MICHAEL WILLIAMS BOARDING and Training Kennels. GR 8-1067.

MINIATURE PUREBRED CHIHUAhua, light brown. EV 2-6091.

WANTED, GOOD HOME FOR KITtens. Phone EV 2-1936.

LABRADOR PUPS, 8 WEEKS OLD, $10. GR 9-1073.

REGISTERED ENGLISH COCKER male. 826 Queens.

CROSSBRED SPANIEL PUP, 6 weeks old, $5. GR 9-4476.

THE GREATER VICTORIA DOG Obedience Training Club. EV 3-7908.

PRETTY CATS AND KITTENS REquire good homes. C.P.L. EV 4-9692.

MINIATURE POODLES, PUPPIES and adults. GR 8-2488.

REGISTERED GERMAN SHEPherd pup. Terms. EV 5-2203.

91 CHICKS, POULTRY, HATCHING EGGS AND SUPPLIES

ONE-TON SNOW MACHINE WITH storage bin. Make offer. Other poultry processing equipment for sale. V.I. Poultry Co-op, Duncan, Box 654.

WANTED — LIVE FOWL AND roasters, top prices, weighed at your place. GR 8-1182 or GR 8-3683.

TOP-RATE PAY FOR LIVE POULtry. Victoria Poultry. EV 3-0952.

LAYING DUCKS, PIGEONS squab. GR 9-1908.

HAMPSHIRE PULLETS, JUNE hatch, laying, $2. GR 9-4007.

92 LIVESTOCK AND SUPPLIES

QUIET FAMILY COW, GUERNsey. Second calf due in 8 weeks, $250. Also hay, young steer and pig. GR 9-5237.

QUIET JERSEY-HOLSTEIN COW. Fresh 2 weeks. Second calf, $225. GR 4-1656.

MINK FARMER NEEDS HORSES and cows. Ph anytime. GR 8-3085.

HIDES COWS DAY-OLD CALVES bought for cash. GR 9-1607

SAANEN GOAT AND 15-MONTH steer. Sell or swap. GR 4-2149.

BRED HOLSTEIN, REASONABLE. GR 8-2194.

SAANEN GOAT, MILKING, $30. GR 4-1380.

99 NEW CAR DIRECTORY

The British Ford Line
ANGLIA, PREFECT, CONSUL, ZEPHYR, ZODIAC AND THAMES TRUCKS
ENGLISH CAR CENTRE
1101 YATES ST. EV 5-2431

Studebaker Lark—Hawk
AND GOOD USED CARS
Dominion Motors Ltd.
759 Cormorant EV 5-6132

NATIONAL MOTORS
MERCEDES-BENZ — DKW
FIAT, ROOTES-GAZELLE
STANDARD TRIUMPH
GUARANTEED USED CARS
819 YATES ST. EV 4-8174

The Amazing Volkswagen
SPEEDWAY MOTORS
YATES AT VANCOUVER EV 5-2416

100 CARS FOR SALE

MOONEY & SONS
USED CARS AND TRUCKS
57 DODGE Sedan ... $2300
56 FORD Tudor ... $1695
53 CHEV Sedan ... $850
53 PLYMOUTH Sedan ... $800
53 AUSTIN Sedan ... $695
50 STUDEBAKER Sedan ... $299
49 CHEVROLET Coach ... $395
49 STUDEBAKER 2-Dr. Sedan ... $225
48 CHEVROLET Aero Sedan ... $185
TRUCKS
57 INTERNATIONAL Pickup ... $1850
49 MERCURY 3-Ton Dump ... $850
1 Glendale House Trailer ... $1050
DEALER FOR
NSU PRINZ
WILLYS JEEP
938 Fort Thru to 937 View
Phone EV 3-4177

1957 TUDOR CHEVROLET, STAtion wagon, hydramatic, A1 condition, with radio, heater and defroster, tubeless tires, low mileage, $2,500. 267 Sims Ave.

AUSTIN A-40 SOMERSET, $600; E. Yarwood, British car specialists, 2620 Rock Bay, 8 to 5 p.m. EV 2-6711. Res., EV 5-8402.

1957 METEOR TUDOR, AUTOmatic, tutone, radio and heater, spotless condition. One owner, leaving city. Bargain for cash. EV 6-1780.

LEAVING TOWN, MUST SELL '48 Pontiac 2-door sedan, good condition, $150 or best offer. Apply 2839 Leigh Rd., Langford.

LATE 1949 DODGE COACH, CUStom equipped, $200. 2429 Millstream Rd.

ATLAS USED CARS
324 Cook. Buy 'n' sell. EV 3-8514

'54 CONSUL, GOOD BUY. PH. GR 7-1320.

REGAL MOTORS
Now at 847 Yates and 1030 Yates
57 ZEPHYR Zodiac, R and H ... $1895
56 VAUXHALL Cresta ... $1495
54 VOLKSWAGEN ... $795
56 RED AUSTIN Healey ... $2095
54 JAGUAR, tip-top ... $2395
55 MG Classic ... $1395
57 BLUE AUSTIN Healey ... $2395
55 TR-2, red ... $1395
58 FORD Fairlane, "6" cyl. Radio, heater, Tutone red and white. Immaculate ... $2395
58 PONTIAC Sedan, A/T, R, P/D, tutone blue and white ... $2495
57 MONARCH Sedan, R, H, P.S., A/T, P. D. Tutone pink and black ... $2495
56 CHRYSLER H.T. Coupe R, H, PS, PB, etc. Tritone red, black, white. Top condition ... $2195
56 METEOR Tudor, R and H, A/T. Tutone blue and white ... $1495
55 CHEVROLET 2-Door Station Wagon, R and H ... $1595
54 MERCURY H.T. Coupe, A/T, H ... $1195
54 CHEVROLET Sedan ... $995
53 CHEVROLET Bel Air Sedan ... $895
52 CHEVROLET Sedan ... $745
50 CHEVROLET Sedan ... $195
Over 100 Cars To Choose From
Top Trade Allowance
NAME YOUR OWN TERMS
847 Yates & 1030 Yates
EV 2-7411 EV 5-3512

K-M MOTORS
Studebaker Lark
Sales - Service
950 Yates
EV 2-5822
"SPECIALS"
59 M.G. Roadster, Radio, 9,000 miles. As new. Special ... $2099
57 PONTIAC Station Wagon. Radio, automatic. One owner. Special ... $1999
53 DODGE Sedan. One owner. Radio. Special ... $799
51 STUDE V-8 Sedan. Overhauled, clean car. Special ... $499
59 FORD "6" 2-Dr. Sedan. Custom radio, low mileage ... $2599
57 CHRYSLER Windsor Hardtop. Smart 2-tone, fully equipped. Reduced to ... $2699
55 METEOR 4-Door, automatic, radio, 2-tone, clean ... $1499
55 CHEV 4-Door Sedan, 2-tone, excellent motor, a good car, reduced to ... $1299
56 VW Custom. Why pay more than ... $1099
54 HILLMAN Minx Sedan, low mileage, very, very clean ... $699
BARGAIN BUYS
x x x x x x x x x x x
50 VANGUARD Sedan. Cheap transportation ... $199
49 OLDS Automatic Sedan. Special ... $149
48 OLDS Sedanette, good motor. Special ... $99
41 CHRYSLER Sedan. Transportation special ... $49
MANY MORE CARS FOR SALE
OPEN NIGHTS

BRITISH MOTORS
DEALER AND SPECIALIST FOR
MORRIS - MG
Riley - Wolseley
59 VOLVO, 1-owner, 6,000 miles ... $2299
57 HILLMAN, 1-owner, perfect ... $1245
56 ZEPHYR, 1-owner ... $1275
56 AUSTIN, top condition ... $1175
2643 Douglas EV 5-1563
Eves., Trev Woodruff, EV 4-2680

BETTER BUYS
53 HILLMAN Sedan, a top small car ... $645
49 HILLMAN Sedan. Only ... $169
49 MONARCH Sedan. Drive it away ... $125
MASTERS MOTORS
815 View St. Phone EV 3-3541

ESTATE SALE
1959 OLDS SEDAN
SUPER 88
POWER BRAKES AND STEERING
1 OWNER—5,300 MILES ONLY.
TERMS TO RESPONSIBLE PARTY
PRICE $3,500
PHONE EV 2-4332

1948 DODGE 5-PASS. COUPE. Lowbred, dual pipes, louvered hood, custom radio and heater, snow tires, new clutch and transmission. Must sell, $500 or best offer. Phone EV 4-4238.

1957 PLYMOUTH SAVOY. LIGHT blue, radio, heater, powerflite transmission. Second owner, 30,000 miles. 866 Selkirk. EV 2-8535 after 5 p.m.

1959 VOLKSWAGEN CUSTOM SEdan, $1,395. Phone GR 8-3559.

100 CARS FOR SALE

O-L-S-O-N'S
DID IT
The Long-Awaited Down Pricing
$ $ $ $ $
Another vast demonstration of Olson's Island supremacy. The value package of the year!
1959
FORD
FAIRLANE
4-DOOR SEDANS
$2699
Guaranteed true mileage readings, new first line tubeless tires. De luxe heater and defroster, custom radio, custom turn signals, licensed and registered. Guaranteed to outvalue all others. The car with the Thunderbird touch.
OLSON
MOTORS
One of Victoria's Largest and Most-Respected Car Firms.
Ford - Monarch - Falcon
Ford Trucks
Taunus Import
Thunderbird
Yates St. EV 4-1144

COMPARE OUR VALUES
JAMESON
MOTORS
LTD.
740 BROUGHTON ST.
59 SUNBEAM Rapier, demonstrator, new car guarantee ... $2095
55 RAMBLER 4-Door Station Wagon, a real buy at ... $1495
57 HILLMAN Sedan, one owner, very good condition ... $1145
54 HILLMAN De Luxe Sedan, good condition. See this ... $695
58 THAMES Freighter, 4,700 miles, like new, a real buy ... $1695
58 PONTIAC, automatic, radio, heater, one owner ... $2295
54 DODGE Sedan, one owner, radio, automatic ... $995
57 PLYMOUTH, automatic, radio, one owner, 13,000 miles ... $1695
56 DODGE Sedan, automatic, radio, heater, very clean ... $1495
55 VANGUARD Sedan, runs well, a real buy at ... $695
59 RAMBLER 2-Door, 6,000 miles, radio, heater ... $2295
56 STUDEBAKER Champion Sedan, radio, overdrive. See this ... $1295
53 FORD 2-Door, runs very well, a real buy at ... $595
57 HILLMAN De Luxe Sedan, like new, 8,000 miles ... $1295
OPEN EVENINGS. EV 4-8353.
Doug. Bavington, EV 3-8178.
L. Collier, EV 4-0261.
Walt Reid, EV 2-6574.

MIDTOWN
AUTO SALES LTD.
Corner of Quadra and Johnson
1957 CHEV Ranch Wagon, R and H ... $2,095
1958 FORD Automatic Tudor, R and H, 7,000 miles, 1-owner ... $2,395
1952 BUICK, top condition ... $795
1950 FORD 5-Pass. ... $395
Trade up or down. EV 6-1023

ART'S CHUCKLE
Sunday driving is the crawl of the open road.
ART'S CAR SALES
Cor. Burnside and Harriet
"The Home of No Down Payment and Low Low Prices"
Today — '51 Ford — $195

TELMAC BIG CAR
WHOLESALE DEPARTMENT
53 FORD ... $645
50 INTERNATIONAL ... 445
49 OLDSMOBILE ... 245
48 DODGE ... 245
47 CHEVROLET ... 195
46 STUDEBAKER ... 195
41 OLDSMOBILE ... 145
48 MERCURY ... 95
TELMAC MOTORMARKET, 844 Fort

CRABB'S TRUCK
AND CAR SALE
From $50 up
All Types and All Models
Gorge, near Roundabout. EV 4-2166

50 PLYMOUTH 4-dr Sedan ... $545
55 OLDS 88 4-dr Sedan ... $1,750
53 AUSTIN 4-dr Sedan ... $495
47 CHEV ... $295
49 FORD ... $250
49 CHEV ... $495
Saunders & Hitchman
2040 Cadboro Bay Road. EV 2-4594

1939 OLDSMOBILE, TURN SIGnals, radio, heater, good tires, good condition, $100. GR 7-2187.

UNFINISHED 1928 MODEL A, chopped and channeled, new tires and motor. EV 5-0071.

1949 MONARCH, BEST CASH OFfer. EV 5-3503.

1950 VANGUARD SEDAN, RECENT overhaul, new tires, $245. EV 3-7984.

'41 STUDEBAKER, CHEAP. MUST sell. EV 5-1298.

'51 PONTIAC SEDAN, GOOD CONdition, $295. EV 5-4741. EV 3-1120.

1959 RENAULT DAUPHINE, $1,545. EV 2-3978.

'37 BUICK HARDTOP, $2,100 CASH. GR 9-4284.

100 CARS FOR SALE

MORRISON
SALE
GOES ON!
SO COME ON
IN!
47 OLDSMOBILE Sedan, green, heater ... $295
49 PLYMOUTH Special, black, heater ... $295
51 FORD 2-Door, green, with heater ... $495
51 OLDSMOBILE Sedan, blue, radio and heater ... $595
53 FORD Sedan, black, with heater ... $695
53 FORD Sedan, tan, radio and heater ... $795
53 FORD Sedan, brown, automatic transmission, heater ... $795
54 PLYMOUTH Sedan, blue, heater ... $895
54 FORD Sedan, grey, heater ... $895
54 PONTIAC Sedan, blue, with heater ... $1,045
54 PONTIAC Sedan, white, with heater ... $1,095
55 FORD Station Wagon, green, heater ... $1,045
49 CADILLAC Sedan, grey, Hydramatic, with radio and heater ... $995
54 CHEVROLET 2-Door, radio and heater ... $1,095
54 CHEVROLET Sedan, black, radio and heater ... $1,095
54 CHEVROLET De Luxe Sedan, tan, radio and heater ... $1,145
54 MERCURY Sedan, blue, automatic transmission, power steering, radio and heater ... $1,195
BUY! BUY! BUY!
BARGAINS ARE BEST AT MORRISON'S
55 BUICK Hardtop Special, blue, Dynaflow, radio and heater ... $1,695
55 OLDSMOBILE Sedan, hardtop, grey, Hydramatic, power steering, power brakes, radio and heater ... $1,695
56 BUICK Sedan, power steering, heater, Dynaflow ... $1,695
56 FORD Station Wagon, green, radio and heater ... $1,795
56 CHEVROLET Hardtop Sedan, yellow, heater ... $1,795
56 FORD Sedan, blue, automatic transmission, radio and heater ... $1,695
55 OLDSMOBILE Sedan, green, Hydramatic, power steering, power brakes, radio and heater ... $1,895
FREE!
1960 LICENCES
WITH EVERY CAR
59 CHEVROLET Bel Air Sedan, coral, with radio and heater ... $2,395
59 CHEVROLET Sedan, radio and heater ... $2,395
59 CHEVROLET Sedan, radio and heater ... $2,495
59 CHEVROLET Bel Air Sedan, green, Powerglide, with radio and heater ... $2,595
57 OLDSMOBILE Sedan, Hydramatic, power steering, power brakes, radio and heater ... $2,495
55 CADILLAC Sedan, tan, power brakes, power steering, Hydramatic, radio and heater ... $2,695
59 CHEVROLET Bel Air Sedan, burgundy, Powerglide, power steering, radio and heater ... $2,795
55 CADILLAC "60" Special Sedan, maroon, Hydramatic, power steering, power brakes, power windows, radio and heater ... $2,995
59 EDSEL Sedan, blue, power steering, power brakes, power windows, automatic transmission, radio and heater ... $3,295
VICTORIA'S BUSIEST DEALER
MORRISON
Chevrolet - Oldsmobile Ltd.
940 YATES EV 3-1108

VICTORIA
DODGE-
DE SOTO
Annual Clearance Sale Still in Progress
"Dependable USED CARS"
59 MERCURY Montcalm 2-Door, radio, heater, full power equipped. Was $3,699 ... $3499
59 CHEV. Impala 2-Door Hardtop, radio, heater. Was $3,199 ... $2999
59 SIMCA Vedette V-8 Sedan, heater, tutone, 5,000 miles. Was $2,399 ... $2199
57 CHRYSLER Windsor Sedan, heater, automatic, whitewall tires. Was $2,699 ... $2499
57 BUICK Special 4-Door Hardtop, radio, heater, full power. Was $2,899 ... $2699
56 DODGE Regent 6 Sedan, radio, heater, tutone. Was $1,699 ... $1599
55 METEOR Rideau Sedan, radio, heater, automatic, Power Pak. Was $1,699 ... $1599
54 CONSUL Sedan, heater, new paint. Was $999 ... $799
30-Day Exchange
6-Month Warranty
No Payments Until Late March
1061 Yates at Cook EV 4-7196

'55 CHEV SEDAN, AUTOMATIC, low mileage, two-tone, A-1 mechanically and appearance. Will accept older car and cash difference or sell for cash below market price. GR 7-2697.

FOR SALE — 1950 AUSTIN A-40, good tires, 4-door sedan. Price $165. Phone EV 4-1073 after 3 p.m.

TAKE OVER PAYMENTS — '60 French 4-door sedan, 5,000 miles, $41 a month and trade-in Austin A-40. GR 9-5631.

100 CARS FOR SALE

SPEEDWAY
MOTORS
951 YATES EV 5-2413
Lowest Prices in Town
REDUCED TODAY
56 ½-TON FORD Pickup, in perfect condition. The best truck buy in the city ... $1195
FORD PRODUCTS
54 FORD Sedan. Power steering. Auto trans. Asking ... $1095
55 MERCURY Sedan, radio, auto trans. etc ... $1395
53 MERCURY 2-Dr., fully equipped, a sporty model ... $895
CHRYSLER PRODUCTS
48 PLYMOUTH Sedan ... $145
49 PLYMOUTH 2-Dr. ... $160
53 PLYMOUTH Sedan ... $595
52 DODGE Sedan ... $495
52 CHRYSLER Convertible Coupe ... $795
G.M. PRODUCTS
52 CHEV Hardtop Convertible Coupe, fully equipped and must be seen to appreciate it ... $995
51 PONTIAC Sedan ... $495
VOLKSWAGEN TRADES
55 VOLKSWAGEN De Luxe with radio ... $995
56 VOLKSWAGEN De Luxe with radio ... $1195
57 VOLKSWAGEN De Luxe ... $1295
58 VOLKSWAGEN Custom ... $1395
59 VOLKSWAGEN De Luxe ... $1495
TRUCKS
54 VOLKSWAGEN Pickup ... $995
56 VOLKSWAGEN Pickup, very versatile unit ... $1295
58 THAMES Panel, low mileage, new car condition ... $1695
52 CHEV Sedan Delivery ... $595
50 CHEV ½-Ton Station Wagon ... $395

DOMINION
MOTORS LTD.
1960 LARK
Convertible Here Now
Studebaker Packard
ARENA WAY
OPPOSITE B.C. ELECTRIC
STUDEBAKER 8 Power Hawk. Like new. Has power steering, power brakes, overdrive, radio. Beautiful black. Black and white interior, white wall tires. Excellent buy.
1957 PLYMOUTH Suburban. A real nice car. Light blue color, low mileage, 1 owner.
1954 VAUXHALL. Showroom condition. You have to see this car to appreciate it.
1950 CHEV ¾-Ton Pickup. 4-speed transmission. Canopy with side over box. Excellent condition. Complete new paint job.
Many others to choose from.
SALES & SERVICE
Blanshard and Cormorant
Phone EV 5-5012 or EV 5-6132

SALE!
SMALL CARS
56 VOLKSWAGEN Coach. New paint ... $1195
54 AUSTIN Somerset. Very clean ... $545
54 MORRIS Minor. New motor ... $675
51 AUSTIN Sedan ... $395
50 MORRIS Minor. One owner ... $395
49 MORRIS Minor, 39,000 miles. New paint ... $375
50 CHEVROLET Pick-up. A-1 condition ... $495
HORWOOD
BROTHERS
VOLVO - MORRIS - MGA - RILEY
827 Pandora Ave. EV 3-6111

MAYNARD'S
CASH CAR AUCTIONS
If you want a reasonable price we will turn it into cash.
731 JOHNSON. EV 4-5921. EV 4-1321

1959 IMPALA—FOUR-DOOR SEdan, immaculate, automatic, heater, radio. Must sell. $3,500. Phone EV 5-0647 or view at 1450 Rockland Ave.

For Quick Returns
LUND'S
CAR AUCTIONS
926 FORT ST.
Phone for particulars EV 5-5422

1957 PONTIAC LAURENTIAN 4-door sedan, 2-tone, V-8, stick shift, radio, heater, white walls, top condition. EV 3-9577. Highest offer over $1,850.

1948 OLDSMOBILE TORPEDO back, spotless condition throughout with all accessories. $150 and take over payments, or $350 cash. EV 3-7732.

FORD, 1958 4-DOOR, AMERICAN 6-cylinder, 2-color, 13,000 mi. Perfect condition. Owner going abroad. Tel. EV 3-3684.

WE MUST SELL 1957 DODGE Regent, automatic, radio and accessories. Will consider trade. $1,650. EV 2-3735.

1946 CADILLAC, GOOD CONDItion. Very reasonable at $350. 3046 Tillicum. EV 4-9239.

'49 AUSTIN SEDAN, EXCELLENT mechanical condition, $175. Phone EV 3-5651.

'59 CHEV FOR SALE OR TRADE. Volkswagen preferred. Reg. Phone EV 2-2854.

1951 CHEV SEDAN, NICE CLEAN, low mileage, signal lights, 1960 licence. 944 Fairfield Rd.

'55 OLDSMOBILE, AUTOMATIC, Super 88, 2-tone, $1,325. Will take trade-in. EV 5-3956.

1947 DODGE, $100; 1948 MORRIS, $75. EV 3-7246.

SIMCA '59, VERY LOW MILEAGE. Terms. Reason illness. EV 4-2875.

1957 CHEV V8, ONE OWNER. Must sell. $1,750. GR 8-2128.

1946 CHEV RADIO, HEATER, good condition. EV 2-4633.

1957 CONSUL, GOOD CONDITION, $1,290. 21,000 miles. EV 3-1477.

100 CARS FOR SALE

BUSINESS IS BOOMING AT EMPRESS WITH JANUARY SALE LOW PRICES

58 CADILLAC Sedan. Automatic, radio, power steering, power brakes. Current market price $5,325. Sale price $4895
58 BUICK Century Convertible. Dynaflow, radio, power steering, power brakes, power windows. Black with white wall tires, red leather interior. Current market price $4,270. Sale price $3795
58 BUICK Century Hardtop. Dynaflow, power steering. Yellow. Current market price $3,350. Sale price $3095
58 CHEV Impala Hardtop Coupe. Radio, blue. Was $2,895. Sale price $2695
58 PONTIAC De Luxe Sedan. Automatic, radio, green. Was $2,595. Sale price $2495
58 PONTIAC De Luxe 2-Door. Automatic. Beige and brown. Was $2,495. Sale price $2395
59 DODGE Royal Sedan. Automatic, radio, power steering, green. Was $3,495. Sale price $3095
58 BUICK Super Hardtop. Dynaflow, radio, power steering, power brakes, green. Was $4,250. Sale price $3795

START RIGHT IN 1960
With an Empress Motors Cars

2,250 Cars Sold in 1959 proves that— "A Good Deal and a Good Deal More" is more than a slogan at Empress!

56 DODGE Tudor. Blue. was $1,395. Sale price $1195
56 METEOR Rideau Sedan. Automatic, radio, yellow and black. One owner. Was $1,695. Sale price $1595
54 MONARCH Lucerne Sedan. Automatic, green. Only 22,000 miles, new condition. Was $1,395. Sale price $1295
56 MONARCH Sedan. Radio, blue. Was $1,795. Sale price $1595
58 CHEV Sedan. Blue. was $2,150. Sale price $1950
56 CHEV Hardtop. Blue. Was $1,795. Sale price $1695
54 MONARCH Sedan. Radio. Blue. Was $1,095. Sale price $895
56 DODGE Royal Sedan. Automatic, radio, power steering. One owner. Was $2,100. Sale price $1995
56 OLDS Sedan. Automatic, radio, power brakes, green. Was $2,195. Sale price $1995
54 CADILLAC Coupe. Power steering, radio, blue. Was $2,595. Sale price $2295
56 BUICK Roadmaster Hardtop. Dynaflow, radio, power steering and brakes. Was $2,695. Sale price $2295
55 MERCURY Coupe. Automatic. Was $1,495. Sale price $1195

Deal Now and Save.

53 BUICK 2-Door. Automatic. Was $895. Sale price $760
51 BUICK Sedan. Automatic, radio. Was $795. Sale price $645
50 BUICK Sedan. Automatic, radio. Was $695. Sale price $595
49 METEOR Sedan. Was $295. Sale price $195
49 DODGE Sedan. Was $395. Sale price $295
50 PLYMOUTH Sedan. Was $450. Sale price $380
49 PLYMOUTH Sedan. Was $295. Sale price $195
49 AUSTIN Sedan $95
58 AUSTIN Sedan. Was $1,595. Sale price $1495
55 AUSTIN Sedan. Was $1,095. Sale price $995
56 VAUXHALL Six Sedan. Was $1,395. Sale price $1295

MANY MORE TERRIFIC BARGAINS IN OUR SALE.

DON'T DELAY— CALL TODAY!

EMPRESS MOTORS
900 Fort at Quadra
Phone EV 2-7121

100 CARS FOR SALE

TELMAC CLEARANCE SALE

Our inventory is still too great by far and we're even having difficulty finding proper storage facilities. There are small car bargains galore for the early buyer with the desire to save a great deal of money on a quality automobile investment.

58 HILLMAN Convert. Save $150 $1745
58 VAUXHALL Sedan. Save $150 $1595
56 AUSTIN A-90 Sedan. Save $150 $1595
56 AUSTIN Sedan. Save $100 $1245
57 METRO Convert. Save $100 $1195
56 ZEPHYR Sedan. Save $100 $1145
56 HILLMAN Calif. Save $150 $1045
54 CONSUL Convert. Save $150 $995
56 OXFORD Pickup. Save $200 $795
54 AUSTIN Sedan. Save $100 $795
53 CONSUL Sedan. Save $200 $795
53 AUSTIN Sedan. Save $150 $645
53 HILLMAN Sedan. Save $100 $645
54 ANGLIA Tudor. Save $150 $395
50 VAUXHALL Sedan. Save $50 $395
52 AUSTIN Sedan. Save $100 $345
50 HILLMAN Sedan. Save $100 $295
52 TRIUMPH 2-Dr. Save $100 $295
50 AUSTIN Sedan. Save $100 $295
49 OXFORD Sedan. Save $100 $245
48 AUSTIN Sedan. Save $100 $195
48 MORRIS Sedan. Save $50 $125
49 PREFECT Sedan. Save $50 $95

Remember—Telmac is an exclusive Small Car Motormarket specializing in the very best possible product obtainable—with a guarantee that will give you far better driving security for months and months.

Exclusive Telmac Credit Terms
NO MONEY DOWN
CREDIT TERMS AVAILABLE
1st PAYMENT LATE MARCH
UP TO 36 MONTHS TO PAY

Budget-minded purchasers will find terms tailored by Telmac that entirely eliminate the down payment obstacle. Low, convenient monthly payments are all that is necessary for a fine Telmac small car, regardless of your immediate financial circumstances.

56 Velox — A-95 Austin — '48 Morris
52 Consul — 52 Commer—51 Prefect
56 Oxford — 58 Hillman—53 Zephyr
54 Austin — 55 Vauxhall—55 Metro
59 Jaguar—57 Hillman—52 Prefect
56 Metro—51 Vang'rd—52 Triumph
48 Prefect—58 Vauxhall—52 M.G.
41 Austin — 49 Rover — 55 Austin
55 Victor — 56 Cresta — 56 A-90
58 T'bird — 56 Vauxhall — 59 TR-3
A-70 — 50 Vanguard — 57 Austin
54 Austin — 50 Hillman—52 Oxford
54 Metro—53 V'guard—51 Triumph
52 XK120 — 52 Hillman — 53 Consul
53 Morris — 49 Vauxhall—49 Austin
54 Consul — 54 Hillman— 54 Morris
A-70—53 Vauxhall — 52 Humber
51 Consul — 54 Vanguard — 54 A-70
49 Morris—55 Standard—50 Rover
53 Triumph—55 Hillman—A-90 Austin
54 Commer—49 Hillman—48 Morris
54 Anglia — 51 Oxford — 55 Zephyr
53 Victor — 58 Hillman — 53 Oxford
49 Prefect—57 Volkswgn—50 Morris
48 Austin—49 Vanguard—52 Morris
51 Morris—56 Vanguard—55 Healey
49 Oxford — 51 Hillman — 53 Austin
50 Austin — 50 Vauxhall—52 Austin
53 A-70 — 52 Vanguard — 56 Morris
47 Austin—54 Vauxhall—A-70 Austin

COFFEE AND COOKIES
Steaming hot coffee and delicious cookies are being served to help make your shopping a little more relaxing and pleasant.

CARS WINTERIZED FOR YOUR SECURITY
"Buy with Confidence"

TELMAC SMALL CAR MOTORMARKET
844 Fort EV 5-5441
OPEN EVENINGS
Fri. 'til 10 p.m.
Sat. 'til 9 p.m.

MERLIN "Safe-Buy" Used Cars

55 CHEVROLET Sedan. Heater and radio. Top condition $1395
55 MERCURY Fordor, with radio, heater, automatic. Try the "Big M" $1690
53 CADILLAC Sedan, automatic, radio, P. steering, P. brakes, P. windows, a real beauty $1795
57 METEOR Rideau Tudor. Radio, automatic. Beautiful condition $2195
58 CHRYSLER Sedan, fully power equipped, complete luxury at small car price $2895
56 VOLKSWAGEN Coach, black, beautiful condition $1140
57 METEOR Ranchwagon, radio and heater, new car condition $2395

x 6 Mos. Warranty
x Life Insured Contracts
x 30-Day Exchange Privilege
x 1st Payment March

NO DOWN PAYMENT ON THE FOLLOWING CLEARANCE

53 AUSTIN Sedan $695
50 FORD Sedan $395
51 AUSTIN Countryman $295
49 AUSTIN Sedan $140
58 LLOYD 2-Door $895
51 CHEVROLET Sedan $195
47 CHRYSLER Sedan $195
52 PLYMOUTH Coupe $640
52 PLYMOUTH Sedan $495
51 DODGE Sedan $460
47 BUICK Sedan $140
41 OLDSMOBILE Sedan $125
48 PONTIAC Sedan $140
50 FORD Tudor $440

No Down Payment!!
Bernie Nicholls — Clarence Foot
Phil Hendry

MERLIN Used Car Centre
1116 Yates EV 2-2241

100 CARS FOR SALE

ENGLISH CAR CENTRE
YOUR BRITISH FORD DEALER

We recommend the following late-model cars recently traded in on our new British Fords. If you are looking for a good buy do not fail to see these first.

58 ZODIAC Sedan $1995
58 ZEPHYR Sedan $1995
59 CONSUL Sedan $1925
57 VAUXHALL Cresta $1845
57 VAUXHALL Velox $1745
59 VOLKSWAGEN Custom $1695
56 PLYMOUTH 2-Door $1495
55 FORD Customline $1395
57 VOLKSWAGEN De Luxe $1295
55 ZEPHYR Sedan $1245
55 ZEPHYR Sedan $1195
56 AUSTIN A50 $1195
55 CONSUL Sedan $1145
53 BUICK Sedan AT $1095
55 VOLKSWAGEN De Luxe $1095
54 CONSUL Sedan $995
53 CHEVROLET Sedan $895

And in the Low-Price Field

50 AUSTIN A40 Station Wagon $425
50 THAMES Panel $395
50 PREFECT $295
52 VANGUARD Sedan $295
48 CHEVROLET Sedan $195
47 STUDEBAKER Sedan $195
49 ANGLIA 2-Door $195

English Car Centre
Yates at Cook EV 5-2431

PLIMLEY AT 1010 YATES

53 Ford
CUSTOMLINE 4-DOOR SEDAN. A REAL BEAUT
$845

56 Volkswagen
PANEL. A VERY CLEAN AND MECHANICALLY SOUND UNIT.
$1295

54 Mercury
MONTEREY 4-DR SEDAN WITH RADIO, AUTOMATIC TRANS. POWER BRAKES AND STEERING. SPECIAL PRICE
$1295

TRANSPORTATION
47 CHEV. $295.
47 CHEV. $195.
49 PLYMOUTH. $475.
50 DODGE. $295.
50 STUDE. $295.
50 DODGE 2-DR. $550.
50 OLDS. $395.
51 CHEV. $495.

PLIMLEY'S
"Where Courtesy and Service Is Our Business"
1010 YATES EV 2-9121

The Best Today at A & A
Showroom Condition Specials

49 FORD. Only 34,000 miles. Original owner leaving town, must sell this weekend. Don't miss it.
58 PREFECT. Small mileage, white with red and white interior, economy champion you'll love it.
57 PLYMOUTH Savoy Sedan. Only 14,000 miles, to settle estate. Next thing to a new car.

PRICES RIGHT—TERMS AND TRADES TO SUIT.

A & A CARMART
2644 Quadra near Hillside EV 6-2712
Clare Abbott Alex Anderson

1952 MORRIS 4-DOOR, MOTOR REbored. New pistons, rings, battery, $350. 1947 Dodge Sedan. Custom radio and heater. Good tires. Rebuilt motor, $395. 1947 Chev. Coach. Motor had valve grind and tuneup. Radio and heater, $295. 1947 Chev. Coach. Radio, heater and good tires, $275. 1947 Chev. Sedan. Heater, good tires, very clean condition, $295. 1948 Dodge 5-passenger Coupe. Custom radio and heater. Motor excellent, $395. 1949 Dodge ½-ton pickup with canopy, $195. Atlas Service, 324 Cook Street.

1954 BUICK SPECIAL DE LUXE sedan. Full power, immaculate. GR 9-4693.

1948 CADILLAC, AUTOMATIC, 2-door, radio, heater, turn signals, white walls. Motor like new. Body sounds clean upholstery, $590. Ph. EV 3-3297 or EV 5-6363.

1953 CADILLAC FLEETWOOD, full power equipment. Immaculate. Could be financed. $1,500. 882 Beckwith.

SEE US—GOOD USED CARS
SAUNDERS & HITCHMAN
2040 Cadboro Bay Rd EV 2-4594

1958 HILLMAN CONVERTIBLE. Must sell this week end. What offers? EV 4-1392.

CHOPPED AND CHANNELED '30 Ford. '48 Mercury motor, unfinished. Offers. EV 5-2852.

1950 PLYMOUTH DE LUXE SEdan, extras; good condition; 1960 licence. See this one. EV 4-6367.

1954 OLDSMOBILE, MUST SELL, no reasonable offer refused. EV 2-4736.

1947 CHEVROLET, EXCEPTIONAL. Apply 217 Crease. EV 2-8005.

CHRYSLER NEW YORKER 1953 sedan, $2,000. EV 3-6363.

FOR SALE, 1941 CHEV. $100. PH. EV 2-7372.

1952 PONTIAC SEDAN — VERY good condition. $475. GR 4-1422.

100 CARS FOR SALE

NATIONAL MOTORS
BUY HERE
Customer Satisfaction Our First Concern

1 Only 1959 New Ford Sedan Delivery
Sagegreen green, 6-Cyl. Air conditioner. Full width seat. Power transfer rear axle. This unit has Ranchwagon body. Save on this beauty.

1 Only 1959 Edsel 4-Door Sedan
Executive driven, 4,000 miles. Moonmist yellow. Radio, heater. Automatic. Power brakes, power steering, windshield washer, backup lights. Harmonizing black interior. Save on this luxury automobile.

HARDTOPS

54 CADILLAC Coupe De Ville. Full power. Radio, heater. Automatic. Only $2195
55 DODGE Royal Hardtop. V-8. Radio, heater. Automatic. Power steering, power seat. All for only $1695
56 CADILLAC Coupe. Full power. Radio, heater. Automatic. As new, only $3495
56 LINCOLN Premier Convertible. Radio, heater. Automatic; power brakes, power steering, power seat, power windows, power antenna. Whitewalls, electronic eye. The replacement price of this unit close to $10,000. Our regular price, $3,695. This unit must be sold. Yours for only $2995
58 EDSEL Pacer 2-Door Hardtop. Radio, heater. Automatic, power brakes, power steering, 2-tone paint, whitewalls, A-1 condition. Low mileage. As new. Regular $2,895. Out it goes at $2595

4 ONLY
58 FORD 300, 4-door and 2-door. All 6-cyl. for economy. Some with automatics, as low as $1995

49 Pontiac 2-Dr. '56 Dodge 2-Dr.
50 Pontiac 2-Dr. 56 Plymouth 4-Dr.
49 Chev 4-Dr. 56 Meteor 4-Dr.
49 Meteor Coupe. 56 Buick 4-Dr.
50 Meteor 2-Dr. 57 Ford 2-Dr. A/T.
51 Meteor 2-Dr. 58 Meteor Rideau
53 Dodge 2-Dr. 58 Ply. Belvedere
52 Monarch 4-Dr. 53 Buick 4-Dr.
53 Monarch 4-Dr. 55 Chev. 4-Dr.
55 Ford 4-Dr.

EASY TERMS
6000-Mile Warranty
30-Day Exchange

IMPORTS

50 AUSTIN 4-Door. Heater $295
52 MORRIS Convt. Heater $195
53 VANGUARD Sedan. Heater $595
53 AUSTIN Convt. Heater $695
57 KARMANN GHIA 2-Door. Heater $1995
58 TR3 Sports $1995
58 VAUXHALL Victor. Sedan. Heater $1595
59 HILLMAN Convt. Radio, heater $1945
59 SIMCA 4-Door. Heater $1745

TRUCK CLEARANCE

51 CHEV. Sedan Delivery. Reg. $495. Now $350
52 FARGO ½-Ton Pickup. Reg. $595. Now $450
53 G.M.C. Pickup. Reg. $795. Now $695
57 THAMES ½-Ton Panel. Reg. $695. Now $545
58 FORD ½-Ton Pickup. 8' Box. Reg. $1,895. Now $1695
58 FORD ½-Ton Pickup. V-8. Automatic. Reg. $2,095. Now $1795

Mercedes-Benz
Rootes Gazelle
Fiat — DKW
Standard-Triumph

OPEN TO 9 P.M.
819 YATES EV 4-8174

TEST DRIVE
From France
PEUGEOT
Four-Door Sedans And Station Wagons
AS LOW AS
$2555
FULLY EQUIPPED

USED CARS
53 STUDEBAKER Lowboy. Automatic, six cylinder. Custom radio $695
53 FORD Customline. Custom radio $695
53 CHEVROLET Sedan. Exceptionally clean $695
54 METEOR Tudor. Two-tone tan and maroon $995
57 VOLKSWAGEN De luxe model, radio $1195

NO DOWN PAYMENT
(on approved credit)

ENSIGN MOTORS
Borgward Lloydwagen
Peugeot
SALES SERVICE PARTS
2017 QUADRA ST.
OPPOSITE CURLING RINK
OPEN EVES PHONE EV 5-5812

1955 VAUXHALL WYVERN. REAsonable mileage. Excellent condition. Offers. GR 8-3129.

1950 TUDOR FORD, A-1 SHAPE, 5 new tubeless tires. $375. Phone EV 5-6620.

100 CARS FOR SALE

'40 DODGE. REAL GOOD SHAPE. Turn signals, good rubber and chains. $80. EV 3-3292.

MUST SELL
1952 Pontiac sedan. Nice condition. Only $525. EV 5-2613.

1958 ENSIGN AUTOMATIC. 8,500 miles. $200 and take over payments. EV 2-0773.

1953 OLDS. GOOD CONDITION, hydramatic, suburbanite tires, heater, radio. EV 2-6206.

1958 ZODIAC CUSTOM SEDAN, 2-tone, whitewalls, 14,000 miles. By owner. EV 3-0227.

101 FOREIGN IMPORT AND SPORT CARS

'59 M.G., 10,000 MILES. IN PERfect condition. Radio. Must sell, moving east. 1124 Dallas Rd. EV 4-1511.

106 TRUCKS

KENNING
Truck & Equipment Ltd.
GOVT. AT QUEENS EV 5-6778

HIGH VALUE USED TRUCKS
at Low, Low Prices

59 INTERNATIONAL B-100 ½-Ton Pickup with power lok and style-side box. This is a demonstrator with very few miles $2550
59 INTERNATIONAL A-110 ¾-Ton Pickup with 8½-foot box. New $2350
58 INTERNATIONAL A-100 ½-Ton Pickup with power lok $1850
57 DODGE K-8 Tandem C & C with air brakes. Dump? Logs? Trailer? $6250
56 DODGE 3-Ton Wooden Dump. Has never had a real load on it $2495
55 FARGO with 18' lumber deck $3000
55 DODGE 3-Ton Stake. Excellent shape $2195
55 WILLYS Jeep Panel. 6-Cylinder, 4-wheel drive. Like new $1550
53 FORD ¾-1-Ton Pickup. Contractor's special $895
53 CHEV Panel 1-Ton. Lock up your tools $650
53 MERCURY ½-Ton Panel. Special $395
49 INTERNATIONAL KB-8, C & C $995
or with van body $1295
49 G.M.C. 3-Ton Dump. Mechanic's special $675
45 INTERNATIONAL K-5, C & C $350

KENNING
Truck & Equipment Ltd.

Logging Truck Specials

1952 PACIFIC Model ESMW equipped with: 25-ton Pacific trailer, 10' V.E.W. bunks and 36" stakes; spring return on all stakes. NHB 600 Cummins Diesel engine. M8241 Spicer transmission. 8031-C auxiliary. 16½"x7" brakes. SW 456 Timkin rear bogie 9-1 ratio. 18"x7" trailer brakes $14,000

1950 PACIFIC Model ESMW equipped with: 25-ton Pacific trailer, 10' V.E.W. bunks and 30" stakes. HB 600 Cummins Diesel engine. M8241 spicer transmission. 8031-C auxiliary. 16½"x7" brakes. SW 456 Timkin rear bogie. 9-1 ratio. 16½"x7" trailer brakes. Price $12,000

Both in excellent condition, complete with everything ready to go to work.

FOR SALE—CHEAP
3 KB-8-F INTERNATIONAL TANdem dump trucks.
1 KB-8-F International tandem.
1 Tandem C & C Diamond T.
1 KS-10 Heavy-duty International.
1 KB-10 Tractor with tandem lowbed trailer above all (ex-Evans, Coleman).
1 1951 Dodge ½-ton pick-up (ex-air force). 31,000 miles.
1 1950 Dodge ¼-ton pick-up (ex-navy).
1 1954 Ford 1-ton, 4 x 4 4-wheel drive with front end winch (ex B.C. Electric).
1 G.M.C. cab over engine, 2 to 3-ton truck (ex-Woodward's Stores).
1 KB-11 International tractor, on air.
1 International TD-14-A cat with blade and winch.
1 Caterpillar D-2, 1953, with winch, blade.
1 Ford ½-ton pick-up, 1953.
1 20-ft. flat-deck trailer, on air.
All equipment in good condition. Priced well below market value. Cheap. All offers considered. Apply 3475 Quadra Street.

1953 STUDEBAKER ½-TON PICKup, 4-speed transmission, aluminum top, 6-ply tires, good condition. $700. Can be seen at 4109 Shelbourne.

'48 MERCURY ½-TON PICKUP, new ring and valve job, new clutch and paint job, $350. EV 3-5552 days, EV 5-1994 eves.

HAYES-ANDERSON LOW-BED truck, excellent for farm machinery, etc. To view, phone EV 4-4118.

1956 VOLKSWAGEN PANEL, WINdows; will sell cheap, $850. 3475 Quadra.

1952 FARGO PICKUP. VERY good condition. Aluminum canopy. $425. GR 4-1422.

1948 2-TON (K.B. 5) FLAT DECK International. Can be seen at Cubbon Building Supplies Ltd., 1720 Cook St.

1949 FORD ½-TON WITH STRONG canopy. Very good condition. $350. EV 5-9577.

1940 1-TON FARGO WITH 1960 plates. Will trade for smaller car. EV 5-7130.

1955 CHEV ½-TON PICKUP. RAdio, heater, signal. Top shape. Best offer. EV 4-8825 after 6 p.m.

1957 VOLKSWAGEN PANEL, GOOD condition, $1,295. EV 2-7375.

1946 CHEVROLET PANEL, EXcellent condition. EV 5-1298.

107 PARTS, TIRES AND ACCESSORIES

Your Car's "Heart" is the "BATTERY"
For a strong sure start every time get an "ACME"
6-VOLT EXCHANGE $10.00
12-VOLT EXCHANGE $16.50

FRANCIS BATTERY & TIRES LTD.
RETREADING SPECIALISTS
1412 Quadra Street EV 3-7032

Goodyear Suburbanites
All sizes in stock.
$1 Down, $1 a Week
Don't delay—come in today. We will be pleased to advise you and save you money.

VICTORIA TIRE LTD.
Govt at Herald EV 2-6134

LANGFORD AUTO WRECKERS
1074 GOLDSTREAM GR 8-2869
Wrecking 1951 Olds, reconditioned engine, new snow tires, radio.

WE NOW STOCK FACTORY rebuilt automatic transmissions. Sandy's Auto Parts. 1023 View. EV 5-4478.

NEW BATTERIES
6-volt $11.50 exchange; 12-volt $16.45 exchange. Sandy's Auto Parts. 1023 View. EV 5-4478.

CLARKE'S AUTO PARTS, 3201 Douglas. Used parts for cars and trucks. EV 3-8041.

$17.95 SPECIAL — CUSTOM-BUILT seat covers. Sandy's Auto Parts. 1023 View. EV 5-4478.

DAVID ST. AUTO WRECKERS
EV 2-9879 526 David Street

ENGLISH CAR WRECKING
I.G.M. 420 Bay St. EV 6-1813

RETREAD SPECIAL
Gavin Jack, 1317 Quadra. EV 3-0321.

108 AUTO REPAIRS AND SERVICE

MOONEY'S FOR FENDER REpairs, auto paint spraying, tailor made seat covers, frame straightening, wheel alignment. 937 View St., 938 Fort.

EXPERT BODY WORK, TUNE-UP alignment and brake repairs. Victoria Dodge De Soto Ltd. 1061 Yates. EV 4-7196.

FAST TOP QUALITY RADIATOR repairs, body work and painting at Morrison Chevrolet Oldsmobile Ltd. Yates at Quadra. EV 3-1106.

110 AUTO FINANCING AND INSURANCE

Instalment Financing
Automobiles, commercial and office equipment, household appliances and furniture financed on monthly payment plan. Life insurance up to $1,500 on auto loans at no extra cost. Prompt service, generous terms.

Island Finances Limited
C. H. BOOTH Mgr.
762 Fort St. Phone EV 4-6831

CAR BUYERS
Before you buy your new or late model used car, see us about our low cost financing service, available for either dealer or private sales.

A. M. TAYLOR SPITTAL
821 FORT ST.

111 TRAILERS AND TRAILER CAMPS

CASH TALKS — LOUD
Due to the construction of BLUE BONNET COACH MANUFACTURING LTD.
Affiliated with Hi Lo Trailer Sales Ltd., we find ourselves in the position of being overstocked and have decided to sell the majority of our American imported stock at wholesale prices.
If you have cash, we will save you a lot of money. If you have half cash, we will save you a lot of money. If you have a qualified down payment, we will still save you a lot of money.

BLUE BONNET COACH MANUFACTURING LTD.
Is building trailers and mobile homes right here in Victoria and will give on these Canadian built units an unconditional guarantee for one full year on every part including tires, etc.
Corner of Trans-Canada and Millstream. Phone GR 8-2514.

HI LO TRAILER SALES LTD.
Victoria's Oldest Mobile Home Dealer — Now Affiliated With
BLUE BONNET COACH MANUFACTURING
Corner of Trans-Canada and Millstream. Open 7 Days.
Phone GR 8-2514.

ROLLOHOME AND GREAT LAKES
Still your best buy in mobile living. A good range of models and sizes. See them at
Tote-Em Trailer Sales
7½ mi. north Victoria on Hiway 1
Phone GR 8-1041

TRIANGLE TRAILER SALES LTD.
Vancouver Island dealer for Nashua, Mars, Leisurehome, Kit, Fleetwood and Buckingham mobile homes. Also Chinook travel trailers in stock. Just traded in 28' Nashua. $2,500. Terms and trades.
7½ miles north on Highway 1
Phone GR 8-3921; res. EV 4-8456

TRAVEL TRAILERS
MOBILE HOMES
BUY RENT OR LEASE
R. W. DAWSON LTD
EV 2-5647 3117 Douglas St.

FOR SALE — 40x8-FT. ONE-BEDroom, mobile home. Completely furnished. Including appliances, 3-piece bathroom and oil furnace. Will accept reasonable offer. EV 6-1009.

41' LEISUREHOME 2-BR, PLUS 16' aluminum porch. Will take furniture, car, etc., down payment. 1818 Island Highway. GR 9-2903.

8' HOUSE TRAILER, SLEEPS 3. Sink, cupboards, ice chest, electrical attachments, new tires. $295 or offer. GR 7-6575.

LOOK UNDER BUSINESS OPPORtunities for trade for trailer. Ph. EV 5-2251.

10' TO 14' LONG HOUSE TRAILER wanted. $300. GR 9-2014.

UTILITY TRAILER, GOOD CONdition, $38. EV 3-8233.

112 CARS AND TRUCKS WANTED

CASH IN A HURRY
ENSIGN MOTORS
WILL PURCHASE OR RE-FINANCE YOUR CAR
2017 QUADRA ST.

CASH
For Clean Cars.
Trade Up or Down.
NATIONAL MOTORS
819 YATES EV 4-8174

SMALL CARS
Purchased for Cash or SOLD ON CONSIGNMENT
5%
TELMAC MOTORMARKET, 844 Fort

QUICK CASH FOR GOOD CLEAN CARS
REGAL MOTORS
847 Yates EV 2-7411

QUADRA AUTO SALE.
Buy clean cars for cash.
837 Yates (opp. Atlas) EV 2-9837

SELLING? SEE ART'S CAR SALES. BURNSIDE AT HARRIET.

115 MOVING AND HAULING

YOU-DRIVE TRUCKS
Pickups, panels, 1 and 2-ton moving vans with ramp and rear doors, fridge dolly, flatdecks and dump trucks. Only personal driver's licence required.

AVIS RENTS ALL
Types of Cars and Trucks
800 Douglas Street EV 3-2131

FERRIDAY'S TRANSFER
2121 Douglas EV 2-5311

116 HOTELS

PERMANENT ROOMS LOWEST RATES
Abundant hot water and heat. Telephone and elevator service. Fire resistant. Few rooms available from $9 per week.
Royal Olympic Hotel
642 JOHNSON PHONE EV 4-1121

Ritz Hotel, 710 Fort St
FURNISHED APARTMENTS AND ROOMS — EV 3-1021
Elevator Service Permanent Transient

BEVERLEY HOTEL
In city centre. Moderate rates, housekeeping rooms. TV in lounge. Transient and permanent guests. 724 Yates. Phone EV 4-0611.

120 ROOM AND BOARD

WILLOUGHBY GUEST HOME, 90 Linden. Vacancy for elderly lady or gentleman, large front room. Excellent food, home care, near bus, Beacon Hill Park and ocean front. A very enjoyable place to live. EV 5-5321.

COMFORTABLE HOME FOR quiet gentleman. Large or small room, shared or single. TV lounge, laundry facilities, linen service. 2 Nourishing meals. Fort Pandora Junction. EV 5-0615.

YOUNG MEN ONLY: ALL FACILIties, TV, parking, laundry, lunches packed, etc. Reasonable rates. 1010 Linden Ave. EV 5-5344.

MOTHER REQUIRES ROOM AND board in reliable one or two homes for four small children for approximately 2½ months. EV 6-1717.

FULL BOARD, TWO GENTLEMEN, in new suite; private entrance, bathroom, dining, sitting room. $80 monthly each. EV 3-5432. Some washing included.

BANK ACCOUNTANT WOULD like room and board in private home serving good meals. Phone EV 2-2105, ask for Mr. Davies.

WANTED—FIRST-CLASS BOARD and room, by week or month, required for 2 men. Victoria Press, Box 1411.

JUBILEE DISTRICT—ROOM AND board for quiet young person; all home-cooking and privileges; reasonable. Victoria Press, Box 168.

LARGE, WARM, UPSTAIRS ROOM with phone; suit working mother and child, or couple. EV 5-1240.

EXCELLENT BOARD AND ROOM, single or double. Central. Parking. TV. EV 4-4458.

DOUBLE ROOM, SHARING, $65 month. Excellent home cooking. EV 5-8591.

COMFORTABLE ROOM AND board, central, businessman. 826 Queens.

LARGE ROOM BEACH DR. FULL board. Reasonable. Private sitting room available. EV 2-5811.

AVAILABLE ROOM AND BOARD for young ladies, sharing. Walking distance. Phone EV 5-6406.

NAVY COUPLE HAS ROOM AND board for male or female, $15 week. EV 5-8072.

WARM RM. H/C WATER. GOOD food, business person, 3 bus routes. 1526 Dallas. EV 3-3690.

NICE HOME FOR YOUNG MAN. Excellent meals. Near Plaza shopping centre. EV 5-2983.

EXCELLENT FOOD. HOME COMforts; laundry; half block B.C. Forest Products. Men only. EV 6-1604.

BOARD WORKING MOTHER with 1 child in family home. GR 7-3840.

WANTED—ROOM AND BOARD IN Gordon Head district. Phone EV 4-1187, Room 405.

BRIGHT, WARM ROOM, GOOD home, good food, for 2 girls sharing. Walk to town. EV 5-0579.

WARM, COMFORTABLE HOME with full board offered to elderly lady or gent. EV 4-4681.

GOOD BOARD AND ROOM FOR man. A home away from home. Central location. EV 3-8406.

CRAIGMYLE, 1037 CRAIGDARroch. Hot and cold water. EV 5-9031.

LADIES ROOM AND BOARD WITH nurse. EV 3-7400.

EXCELLENT BOARD, ROOM. Single or sharing, central. EV 3-0317.

GROUND FLOOR PRIVATE suite, full board. Aberdeen Hotel.

WORKING YOUNG MEN, WALKing distance. TV. EV 4-6663.

FIRST-CLASS PRIVATE HOME. Middle-age person. EV 2-5353.

2 GIRLS, HOME PRIVILEGES, near Shelbourne Plaza. GR 7-2533.

121 ROOMS TO RENT

LARGE, COMFORTABLE ROOM, suitable 1 or 2 nurses, school teachers. Meals optional, home privileges. Oak Bay. EV 5-5848.

BEDROOM, SHARE KITCHEN IN widow's modern apt for business lady. Excellent accommodation. Quiet. Victoria Press, Box 175.

TWO SEASIDE ROOMS, FURnished, all found. Fridge and phone. One adult only. EV 3-1224 evenings and Sunday.

NICE, FURNISHED, WARM BEDsitting room for 1 or 2 gentlemen. 916 Johnson St. Corner Quadra. EV 4-5044.

SLEEPING ROOMS, SINGLE. Breakfast if desired. Near buses. EV 3-8591.

PLEASANT ROOM, BUSINESS person; breakfast optional. Phone EV 3-9676.

NICE ROOM FOR 1 OR 2 MEN. Bed linen supplied. $30 for 1; $36 for 2. EV 5-4572.

WARM, CLEAN; $20 AND UP. Apply to Mrs. Williams, Apt. 7, 544 Dallas Road.

WARM, COMFORTABLE BEDsitting room. Walking distance. EV 2-0656.

WARM, PLEASANT, CLOSE IN. Radio, linen, hotplate. EV 4-3032.

BED-SITTING ROOM, HOTPLATE. Working person. 1323 Minto.

122 ROOMS WANTED

WORKING GIRL WANTS ROOM also with kitchen privileges with family. Reasonable distance from town. Phone Miss Carrothers, EV 2-9504.

125 HOUSEKEEPING ROOMS TO RENT

LGE GROUND FLOOR BED-SITting, kitchenette; furnished or unfurnished. Lady. $45. 715 Cook. EV 5-3666.

NICE HOUSEKEEPING ROOMS. 736 Courtney St. Right downtown. All found. Reasonable rent. Phone EV 5-2763.

COMFORTABLE BED-SITTING room, de luxe block, Oak Bay seafront; business woman preferred. EV 4-8815.

TWO FURNISHED HOUSEKEEPing rooms to rent. Centre of town. 1308 Douglas.

COSY ROOM, $25, UTILITIES AND linen included. Working girl. Ph. EV 5-8589 after 6.

HOUSEKEEPING ROOM, EVERYthing supplied, $28 month. 1683 Foul Bay Rd. EV 2-0796.

FIRWOOD LODGE, 905 COOK
Bed-sitting rooms, sleeping rooms. Central. Free parking. EV 3-3453.

FURNISHED SINGLE ROOM, close in. 1022 North Park. Phone EV 3-9326.

WARM RM, BED-SITTING, FURnished, cabinet, sink. Retired man or working girls. EV 6-1860.

FAIRFIELD BED-SITTING ROOM, kitchen. Good accommodation. $32. Business girl. EV 3-7966.

LARGE, FURNISHED ROOM, ALL found, $7 weekly. Moss St. phone EV 3-9567.

TWO HOUSEKEEPING ROOMS. Garage. EV 4-1230.

TWO-ROOM SUITE, FURNISHED. 117 Superior.

FAIRFIELD — FURNISHED TWO rooms, use kitchen. EV 3-4459.

$22-$30. BED-SITTING, FRIDGE, garage. 3355 Cedar Hill. EV 5-1595.

CLEAN ROOM, BEDDING, DISHES. Garage. Bus at door. EV 4-4742.

UNFURNISHED BED-SITTING room and kitchenette. $30. EV 4-0007.

DECORATED, LARGE ROOM, ALL found. $27.50 month. EV 4-7897.

JAMES BAY HOTEL, MODERATE rates. 270 Government Street.

WARM ROOM, MAIN FLOOR. Close in. EV 5-5839, EV 3-0159.

MOTEL ROOMS FROM $10 WEEKly. Manor Motel. EV 2-7406.

FURNISHED ROOM, 1720 DENman. EV 4-6033.

128 FLATS, APTS. TO RENT—FURNISHED

Special Winter Rates
Windsor motor court has de luxe, modern units from $75 per month. Steam heating, individual phone, TV.
10 blocks from city centre
250 GORGE RD. E.

OFF SEASON RATES
Modern units near park, shops, Parliament, optional TV.
THUNDERBIRD MOTEL
EV 5-4761 or EV 4-0632

AVAILABLE FEB. 1. MODERN basement suite of 3 rooms and bath. Self-contained, with all utilities. Adults. EV 2-6256 or EV 3-3651.

128 FLATS, APTS. TO RENT--FURNISHED

LOW WINTER RATES
SAN SEBASTIAN COURT
51 Gorge Rd. Close in, on bus. Maid service weekly. EV 3-9632.

Victoria Auto Court
REASONABLE WINTER RATES
Everything supplied. Maid service weekly. EV 4-9432.

THREE-ROOM SUITE, SUITABLE for business woman or nurse; refrigerator and gas stove included in furnishings; Oak Bay near Richmond; $50. EV 2-1439.

LIVE A LITTLE BETTER. VERY modern de luxe apartment. Sound proof. Private entrance, sun deck, $80. The City Brokerage. EV 4-5016. EV 5-6028.

WARM, SUNNY, BED-SITTING room, kitchen, gas stove, fridge. On a two-bus line. In private home. Heat, light, hot water supplied. Suitable for working couple. Ph. EV 4-6152.

OAK BAY
Near boat house, fully furnished 5-room modern suite for 6 months from March 1st, $150 per month, including garage. Apply Mears & Whyte. EV 5-7707.

NEAR JUBILEE, 3 ROOMS, equipped for couple. Heat and light included. Gas for cooking. Adults. EV 4-9434.

SMALL FURNISHED 3-ROOM suite, third floor, automatic heat, all found. $40. Fernwood, near Pandora. EV 4-7798.

COMFORTABLE 2-ROOM APARTment. University district, heat, light and water. Available immediately. EV 4-2238.

$40 PER MONTH. 2-ROOM SELF-contained upper suite. Private bath and entrance. Apply 1350 Gladstone, lower suite. Phone EV 5-9977.

FIELD APARTMENTS. SEE NOW. Attractive self-contained 3-room suite with bath. Vacant end of month. $75. EV 5-8054.

NICE LOCATION. WALKING DIStance. Three rooms and bath, furnished or unfurnished. EV 2-5542. 118 Government Street.

UPPER DUPLEX, SOUTH OAK Bay. 2 bedrooms, gas stove. $75. Part furnished. EV 3-4701.

CAMBRIDGE MOTOR COURT. 1, 2 3-room suites $50 up. 10 mins. from downtown. GR 9-2751.

2-ROOM BACHELOR SUITE. ELECtric stove and fridge. $42.50. Phone EV 4-1524.

LARGE FOUR ROOMS, SELF-CONtained. Electric stove, fridge. Near park. $85. 238 Douglas. EV 3-6260.

2 LARGE ROOMS. GAS STOVE and garbage burner. $37.50. Ph EV 5-2781.

3-ROOM SUITE, PRIVATE BATH, automatic gas stove. One child welcome. EV 5-1450.

COMFORTABLE FURNISHED 3-room suite. Good district. Close to bus. EV 4-5539.

3 CLEAN, WARM ROOMS, CLOSE in. Reasonable reduction for caretaking. EV 3-7639.

FEB. 1ST. LARGE, WARM 3-room suite and bath. Fairfield. $75. EV 5-1740, after 5 p.m.

MODERN 3-ROOM SUITE, FULLY furnished. Child welcome. $40. Craigflower.

HEATED 2-ROOM SUITE, GAS stove, fridge, cabinet kitchenette. 1325 Fernwood Rd.

CHOICE OF WARM, CLEAN suites, $45 and up. Apply Mrs. Williams, No. 7 at 544 Dallas Road.

2-ROOM SUITE, FULLY FURnished; middle-aged business lady preferred. EV 2-6239.

2-ROOM SUITE PLUS KITCHENette. $40. Acorn Apartments, 845 Princess. EV 5-3202.

CLOSE TO CITY CENTRE. WARM 3-room suite, $65. C. G. Owen, 939 Johnson. EV 2-8503.

ELECTRIC REFRIGERATORS AND stoves, oil heated, from $55. Adults. 1306 Yates. Apt. No. 5.

BACHELOR SUITE. OWN ENtrance. $35. 970 Heywood Ave. Ph. EV 3-4637.

FEB. 1. TWO-ROOM SUITE. ALSO garage. 1121 Burdett. EV 4-0022.

ATTRACTIVE MODERN SUITE, close in. EV 4-6487 after 5.

SUITE OF 2 NICE ROOMS. $50. EV 4-5744.

BED-SITTING ROOM, KITCHEN. Quiet location. EV 5-6225.

LADIES ONLY. 721 LINDEN AVE. From $35. Furnished or unfurnished.

2 ROOMS, FRIG, SINK, PRIVATE toilet. Adults. EV 2-5906.

2-ROOM SUITE. $25 PER MONTH. 239 Tolcross. EV 6-1820.

THREE-ROOM SUITE, FURnished. 1112 Cook Street.

3-ROOM SUITE, FULLY AUTOmatic. Adults. EV 3-4680.

SEMI-FURNISHED SUITE. CLOSE in. 1034 Burdett. EV 4-7024.

WALKING DISTANCE TO ST. Joseph's Hospital. EV 5-0474.

BACHELOR SUITE, $55; 2 ROOMS upstairs, $60. 1270 Yates Street.

2 ROOMS, KITCHENETTE, PRIvate bath; suit couple. EV 4-7038.

BASEMENT SUITE, $40. 1034 PANdora. Please phone EV 2-7663.

WARM BACHELOR SUITE, SELF-contained, elec stove, $45. EV 3-6664.

CADBORO BAY BEACH—THREE rooms, garage; adults. GR 7-2109.

NICELY FURNISHED TWO-ROOM suite. Close town. EV 3-1424.

129 FLATS AND APTS. TO RENT UNFURNISHED

STERLING COURT
2079 OAK BAY AVE.
FAMILY APT
2 or 3 bedrooms, nice living room, elec range and fridge; auto laundry. Private patio. Children O.K. $105 to $115. Brown Bros. Agencies Ltd., 1125 Blanshard St., EV 5-8771 anytime.

BEGBIE—1-bedrm apartment, living room, kitchen, heated. $50 per mo.
REGENCY APTS.—Modern 1-bedrm suites, large living room and bedroom, modern kitchen, auto washing facilities. $85 and $90 per mo.
VIKTOR APTS. — Walking distance to town, modern 2-bedrm suite, large living room, modern kitchen, bathroom tiled, auto washing facilities, balcony, $117 per mo.
VIKTOR APTS. — Large bachelor suite, carpets and drapes, modern kitchen and bathroom. $86.50 per mo.
FAIRFIELD, MORRISON APTS.—1-bedrm, living room, bathroom, kitchen with elec range, heated. $67.50 per mo.
408 MICHIGAN ST.—Modern 2-bedroom apt., living room, bathroom, kitchen with elec stove and frig, heated. $85 per mo.
Contact Rental Dept.
KER & STEPHENSON, LIMITED
909 Government Street
EV 3-3411

MORAINE APTS—Modern 2-bedrm suite in quiet residential area, large living room with dining area, elec range and frig, bathroom, auto washing facilities. $100 per mo.
SEA PARK APTS.—2 bedrms, living room, kitchen, elect stove and frig, washing facilities. $100 per mo.
ESQUIMALT, SAUNDERS ST. — 1 bedrm, living room, kitchen, stove and frig, bathroom, heated. $70 per mo.
Contact Rental Dept.
KER & STEPHENSON, LIMITED
909 Government St.
EV 3-3411

LINDEN AVE. — Attractive studio suite of 3 large rooms and bathroom, fridge and stove. Well heated. Rent $78.50.
NEAR SEA, FAIRFIELD — Well-heated upper duplex of L.R. kit. 2 bedrooms and bathroom. Rent $85 per month.
OAK BAY — Upper duplex. Well heated. Three good sized rooms, stove and fridge. Rent $65 per month.
JAMES BAY — 3 rooms and bathroom, stove. Rent $42.50 per month.
Apply
A. BERNARD & CO. LTD.
629 Fort St. Phone EV 4-9335

PARK BOULEVARD APTS.
Make your reservations now
Opening date Feb. 15, 1960
PARK BOULEVARD APTS.
Overlooking beautiful Beacon Hill Park
Enjoy living in these de luxe two-bedroom, one-bedroom and bachelor apts. Extra-large living rooms and bedrms, colored fixtures in bathrooms and colored fridges and stoves in kitchen, elec fans, TV connections, large sliding windows, auto washing facilities. Rents from $80 to $115 per month.
Contact Rental Department
KER & STEPHENSON LIMITED
909 Government St. EV 3-3411

3-ROOM SUITE, RANGE, FRIDGE. $65. 1034 Pandora. EV 2-7663.

129. FLATS AND APTS. TO RENT UNFURNISHED

1301 PANDORA AVE., CAMDORA Apts. Modern building. All elec kitchen, laundry facilities. Storage. Wall-to-wall carpeting. Parking area. Walking distance. $82 month. P. R. BROWN & SONS LTD., 762 Fort St. EV 5-3435.

AVAILABLE IMMEDIATELY IN Abbey Apts., 1702 Quadra St. Bed-sitting room, kitchenette and bath, $59 per mo. Well heated apt block, walking distance to town. Please contact caretaker. EV 3-2823. Stewart Clark & Co.

SPACIOUS BRAND NEW MODern suite with water view in Esquimalt. 1 large bedrm, living rm with fireplace, dining rm and kitchen, 3-pce bathrm and utility room. Partially furnished. Heat and carport included. EV 3-8039.

2-ROOM SEMI-FURNISHED SUITE, automatic hot water, gas range, newly decorated, private entrance, kitchen, etc. $47.50, water and electricity included. At 740 Kings Road. EV 3-8885.

MODERN LOWER 3 ROOMS AND bath, automatic heat, automatic washer, wired for range. Water and electricity included. Close to Gorge Park pool. Feb. 1. $85. EV 6-1609.

AVAILABLE FEB. 1 OR EARLIER, modern 3-room duplex, ½ block from H.M.C.S. Naden. Automatic oil heat, electric range, frig, washing machine, hardwood floors. Bus stop at door. $76. Phone EV 4-3712 mornings.

FAIRFIELD—AVAILABLE JAN. 15. One bedroom, living room, large kitchen with eating area, elec range, 3-pce bath. Heat and water included at $75 per month. EV 5-8704. Frank A. Martin Agencies Ltd., 1114 Blanshard St.

COOK STREET
3 rms and bath, elec stove and frig. Oil-O-Matic heating. Automatic washer and dryer. Vacant. Ground floor. Rent $85 mo. Phone EV 4-9305. Financial Survey Ltd.

SPACIOUS, BRIGHT, 4-ROOM self-contained suite, gas stove, fridge, automatic oil heat, cabinet kitchen, nice bathroom. Suit adult family or business people. $70. EV 3-4580.

3-ROOM GROUND-FLOOR SUITE, oil range included; $55 per mo. And 1-bedroom bachelor suite with stove and fridge, oil heated, at $60 per mo. Phone Western Homes Ltd. EV 2-2157.

ATTRACTIVE HOME, NEAR SEA and park, garage, $100. EV 4-8704.

FAIRFIELD, UPPER DUPLEX, 3 rooms, bath, oil heat, $75. Couple. EV 3-7966.

NEWLY DECORATED, SELF-CONtained 3-room suite, with hot water heat and gas range. 5-minute walk from Hudson's Bay store. EV 4-9660. 2312 Wark.

SUITE CLOSE TO GOVERNMENT House. Three large bright rooms, with ocean view. Glassed-in heated porch; could be a single bedroom. Private bath, electric stove and refrigerator. Adults. Feb. 1. EV 4-6861.

LOWER DUPLEX, 5 ROOMS AND bathroom; electric stove, fridge, automatic heat; close to town, park and beach; $62.50 per month. EV 2-8467.

UPPER DUPLEX, 3 ROOMS AND bathroom; electric stove, fridge and automatic heat; close to town, park and beach; $52.50 per month. EV 2-8467.

BOOKKEEPER AVAILABLE EVEnings and weekends for invoicing, statement typing, ledger posting, etc. Reasonable. Reply Victoria Press, Box 1393.

YOUNG ORIENTALS TO CARE for your lawns and gardens. Any other misc. jobs accepted. Low rates. Phone EV 5-8960 or EV 5-0269 after 5 p.m.

UPPER DUPLEX, 3 ROOMS AND bath. Private entrance. Automatic heat and hot water. Newly decorated. Electric stove. Adults only. $65. 611 David St. Phone EV 3-1937.

WARM 1-BEDROOM STE. ELECtric stove and frig, TV outlet, automatic laundry. Adults. $70. February 1st. Apply Suite 3, Fairhill Apartments, Hillside at Cook.

BACHELOR APARTMENT, ELECtric stove, Frigidaire, steam heat, private bathroom, laundry room. Off-street parking. Private storage. $59.50. EV 2-3904.

ESQUIMALT DISTRICT
3½ rooms; elec stove and frig. Vacant. At $75 per mo. Ground floor. Phone EV 4-9305. Financial Survey Ltd.

2-BEDROOM UPPER DUPLEX, self-contained, automatic heat, $70. 1 or 2 small children welcome. Nice yard. Vacant Feb. 1. EV 2-4172.

MODERN 3-ROOM SELF-CONtained suite, electric range and refrigerator. Heated. $65. Phone EV 4-1843 or GR 9-1198. Apply 1322 Broad Street.

3-RM SUITE, ELECTRIC STOVE and fridge, washer and dryer facilities. No children. Close to town. Rent, $75 and $72.50. Ph EV 2-2246.

BACHELOR SUITE, MURPHY BED, elec stove and fridge. Close to Jubilee Hospital. $57.50.
CARMICHAEL & CO.
1239 Broad Street EV 4-7341

ESQUIMALT. AVAILABLE FEB. 15. Modern 3 rooms, heated, stove, TV outlet, fireplace. Ground level, private entrance. On bus route. $75. 1040 Wychbury. EV 5-0909.

GORGE WATERFRONT, LIVING room, kitchen, bedroom, bathroom, including frig and oil range. $60. Adults only. GR 9-4234.

DOUGLAS-BURNSIDE—$50. COMpletely self-sustained apartment, with basement. GR 9-5921.

THREE-ROOM, SELF-CONTAINED suite; electric stove, fridge; within walking distance shopping centre and Naden. EV 5-8859.

HEATED, CLEAN, SELF-CONtained, 3-room suite; $50. Acorn Apartments, 845 Princess. Phone EV 5-3202.

WARM THREE ROOMS WITH bath and kitchenette; gas range and fridge; near park and Buildings. Phone EV 2-4987.

CLEARVIEW APTS., 1258 YATES. Walk to town. New 2-bedroom suite. Own oil heat control. Automatic kitchen, laundry; TV outlet. $107.50.

EXPERIENCED GROCERY, hardware, electrical appliance clerk requires employment. Victoria Press, Box 1406.

CHOICE OF WARM, CLEAN suites, $45 and up. Apply to Mrs. Williams, No. 7, 544 Dallas Road.

2-ROOM APARTMENT, QUEEN'S Court; automatic heat, gas range; $35. To view phone GR 7-3602.

NEAR JUBILEE, 3-ROOM SUITE. Private bath, electric stove, heated. $50. 1777 Bay Street.

3-ROOM SUITE WITH BATH, ON Dysart Road. Heat, water and light. $60. EV 5-1088.

JAMES BAY, WARM, 1-BEDROOM suite, open fireplace. Adults. 16 Boyd. EV 4-4623, EV 4-0636.

BEDFORD APARTMENTS, 4-room, 1-bedroom, modern suite. Garage. Adults. EV 2-3302.

CLOSE IN. MODERN, STOVE, fridge, 1 and 2 bedrooms. $75 and $85. Apply E. E. Heath, 625 Yates.

COMFORTABLE, UNFURNISHED bed-sitting room, modern kitchenette. EV 3-9194.

BACHELOR SUITE, RICHMOND, across from hospital. $65. EV 5-1169.

THREE-ROOM SUITE, ELECTRIC stove, frig. $70. Central. Adults only. EV 5-8350.

VACANT FEB. 1ST. 4 ROOMS, clean, utility room. EV 3-2903, from 10 a.m. - 8 p.m.

$55. WARM, 3 ROOMS, GROUND. Adults. 1328 Esquimalt Rd. Phone EV 2-3096.

3-ROOM, 4-PCE. BATHROOM, utility room. Suit young or retired couple. $50. 1765 Ross.

LANGFORD — ONE 2-ROOM, ONE 3-room. $50 and $75. Car parking area. GR 8-1840.

ATTRACTIVE 4-ROOM SUITE, one bedroom; handy location; reasonable. EV 3-8369.

TWO-ROOM SUITE AND KITchenette, $35 month including light and water. EV 3-4863.

3 BLOCKS TO TOWN
Bachelor suite, stove and fridge, well heated. $65. GR 7-2127.

5-ROOM DUPLEX SUITE, NEWLY decorated. $95. EV 4-3976.

WANTED—ODD JOBS, ANY KIND. Tiles, cement work. EV 4-1241.

3 ROOMS, BATH, EXTRAS, CLOSE in. $45. EV 2-6287.

129 FLATS AND APTS. TO RENT UNFURNISHED

LOWER SUITE OVERLOOKING GORGE WATERS, quiet seclusion, close in, large living room with fireplace, bedroom and bathroom, automatic oil heat. Suit elderly couple or bachelor. Rent $70. Contact A. H. Sheard. EV 4-2803.

COMFORTABLE ONE BEDROOM SUITE. Nice location. Automatic oil heat. $50 per month. Call EV 5-8704. Frank A. Martin Agencies Ltd., 1114 Blanshard Street.

BED-SITTING RM. KITCHENETTE and bath. Warm apt. block. Stove incl. $52.50. 1526 Pandora Ave. Evenings.
Delightful one-bedrm suite. Newly decorated. Thru hall plan. $60.
1465 Fort St. One bedrm suite. New block. Children accepted. $75.
Choice of 3 small suites, $47.50 to $60. Others to $150.
Pemberton, Holmes Ltd., 1002 Govt. St., Phone EV 4-8124.

OAK BAY
SOMETHING EXTRA
Ground floor, large 1-bedroom suite plus DEN and extra bathroom, situated in small new block near bus and shops. Immediate possession. Other 1-bedroom suite available, $90 per month. Call Mr. Whyte, EV 5-7707, Oak Bay Realty.

LOVELY TWO-BEDROOM SUITE, ground floor. Choicest Fairfield. Auto hot-water heat year round. Frig. and electric stove. Free domestic hot water. TV outlet. Lovely carpets in bedroom. Private locker. Dinette set. Close to stores, bus and park. Ideal for couple seeking quiet, cosy, permanent home. Rent $90. No children or pets. Phone EV 5-1525.

ATTRACTIVE APARTMENT — 2 bedrooms, living room, bathroom and kitchen, completely self-contained, with electric stove, fridge, washing machine and small laundry. Walking distance to town, one block from Central Junior High. TV connections. Phone EV 4-1543 after 5 p.m.

POSSESSION FEB. 1 — 3245 ALDRIDGE ST. (near Victoria College). Large 2-bedrm basement suite in modern SxS duplex. Basement and oil heat. Good condition. Rent with range, $95. Phone Mr. Wood at EV 2-4255 anytime.
J. H. WHITTOME & CO. LTD.

NEW SUITES AVAILABLE, 655 Battery St., near Beacon Hill Park. All suites have large living room, bedroom, bathroom and kitchen. TV plugs and Venetian blinds are included. $85 per month. Arthur E. Haynes. EV 3-3823.

2 AND 3-BEDRM SUITES IN NEW garden seclusion, 4-plex apt. Own entrance. Large LR and DR. TV hookup. Auto laundry facilities. 912 Carlton Ter. (new street), between Head and Lampson Sts., off Esquimalt Rd. EV 2-7757.

2811 NANAIMO — HEATED, MODERN five-room apartment, available on Feb. 1. Elec stove, heat and water supplied by owner. EV 5-2725.

COSY 1 BEDROOM, NICE LIVING room facing south; hot water, gas range; heated; $55. 160 Beechwood. EV 2-0686.

HILLCREST APARTMENTS, 1170 Fort. 1-bedroom suite, electric kitchen, automatic laundry, TV outlet; oil heat. $84.50. EV 3-0303.

2 ROOMS, KITCHEN AND BATHROOM. Very warm. $55 includes light and water. Phone after 5 p.m. EV 3-8576.

4 ROOMS, GROUND FLOOR; GAS stove, oil heat; $50, gas and electricity included. 817 Dunsmuir. EV 2-9536.

LOWER DUPLEX SUITE, 2 BEDrms, auto heat, newly decorated, $65 per mo. Douglas Realty Ltd., EV 5-8784 anytime.

CLEAN 3-ROOM SUITE. EVERYthing included, electric stove. Ground floor. Close to town. Available Feb. 3. EV 5-8816.

3-RM. SELF-CONTAINED. FRIG. stove, new kitchen sink unit with cupboards, auto heat, HW. $60. 907 Simcoe St. EV 3-5823.

$65 PER MONTH. HEATED FOUR-room self-contained upper suite. Range and refrigerator. Apply 7 Alma Place or EV 5-9977.

COMFORTABLE 3-ROOM, SELF-contained suite. Near Beacon Hill Park. Adults. Available Feb. 1. EV 5-4150 or EV 3-6761.

SEA VIEWS ALL ROOMS, lounge, 2 bedrooms, electric kitchen, stove and fridge. Bathroom. $95. No children. EV 2-1184.

2-BEDROOM SUITE IN SIDE-BY-side triplex. On Rockland. Heated. Electric stove, frig and TV connection. $95. EV 3-4548.

WALKING DISTANCE
3 rms and bath. Elec stove. Vacant. Rent $57 mo. Phone EV 4-9305. Financial Survey Ltd.

2-BEDROOM SUITE
Kitchen, living room and bath. Ground floor. Vacant. $42.50. Ph. EV 4-9305. Financial Survey Ltd.

JUBILEE AREA — 3-ROOM UPstairs suite; private bath, own entrance. $40 month. 1608 Redfern Street. EV 2-9879.

1-BEDRM SUITE, CLOSE TO JUBIlee Hospital. Available Feb. 1 at $80 per month. Suite 5, 1960 Fort St. or Hagar & Swayne Ltd., EV 4-0531.

FIRST MONTH FREE RENT
Frig. stove, hot water and heat. TV connection. $85 per month. 841 Esquimalt Road.

AVAILABLE FEB. 15, 2-BEDroom suite, frig. stove. Modern block, Oak Bay. $90. EV 3-4086, EV 5-6247.

WARM, CLEAN, 3-ROOM, UPstairs suite; gas stove, frig; $50, including heat, light, hot and cold water. Close to bus. EV 2-6768.

WARM, QUIET, REDECORATED. 2-room and 3-room suites; heat, hot water, garage; $45 and $55. GR 9-2706.

CLOSE IN GROUND FLOOR 3 ROOMS, ONE BEDROOM, STOVE, fridge, TV hookup. $65. Phone EV 3-8369.

$75 OR $80. 1032 VERRINDER. 1-bedrm gr. flr. ste., elec. kit., etc. Lge LR. Seen 1 p.m.-8 p.m. Ph GR 9-3184.

BLANSHARD ST.—4 ROOMS, UPper duplex, heated, separate entrance. Children welcome. $65. Ph. EV 5-6295.

SOUTH FAIRFIELD, 3-ROOM self-contained suite. Gas stove and wall furnace. Bus at door. $50. EV 4-4457.

3 ROOMS, GROUND FLOOR, $60. Heat and hot water included. 1414 Gladstone. EV 4-7757.

VERY NICE 1-BEDROOM SUITE. Gas stove, steam heated, laundry. Close to bus, shopping. EV 5-8054.

$45: 2 ROOMS, KITCHENETTE, electric stove, heat, hot water. 1215 Alderman. EV 4-5702.

DUPLEX, 4 ROOMS AND BATH, oil heat, Feb. 15th. F. N. Cabeldu Ltd. EV 3-7174.

5-ROOM LOWER DUPLEX, 5-room upper duplex; near Oak Bay; oil stoves; $70, $62.50. EV 3-2775.

LARGE, BRIGHT BED-SITTING rm, kitchenette. Heat, light. $50. Suite 1, 1135 Rockland. EV 4-3861.

UPPER 3-ROOM SUITE HEATED, hot and cold water. Close to bus and stores. Adults. EV 3-5481.

HEATED 3-ROOM SUITE, GORGE area. Electric stove. Own entrance. Child welcome. EV 4-1294.

2-BEDROOM LOWER APARTMENT, near school and beach. Children accepted. $55. GR 7-2736.

5 ROOMS, HEATED, GAS STOVE. $52.50. EV 5-2781.

FAIRFIELD, 3-ROOM SUITE, PRIvate entrance; bus; $60. EV 3-8246.

RICHFIELD APTS. 370 RICHMOND. Large suite now available. EV 4-3935

[illegible] NICE 1 RMS IN APT. BLK at bus. Fairfield. EV 2-3244.

$50—HEAT, HOT WATER 3 RMS. bath. Central. EV 2-5303.

CLOSE TO NADEN, 1-BEDROOM suite. $67.50. EV 3-3245.

SHORELINE APTS. 430 DALLAS. De luxe suites available February 1st.

SEACREST. NO STEPS. 2-BEDRM suite. $95. EV 5-3081, EV 4-8930

LOWER DUPLEX, FURNACE, GAS heater, stove. EV 4-8868.

ESQUIMALT, 3 BRIGHT ROOMS, gas stove, wood heater. EV 4-8868

FAIRFIELD, SELF-CONTAINED. $40. Phone EV 3-6984, EV 6-1897.

3-ROOM SELF-CONTAINED. heated. $49. Close to town. EV 5-2016.

130. FLATS AND APTS. WANTED

EXPERIENCED JANITORESS DEsires suite in exchange for services. EV 2-5504, 9 to 6.

132 HOUSES TO RENT FURNISHED

TEN MILE POINT, TUDOR ROAD, Saanich. Gentleman's residence. Waterfront with a lovely view and an attractive garden maintained at owner's expense. Oil-O-Matic heat. All electric kitchen. Five rooms and rumpus, all tastefully furnished. Lease for one year. P. R. BROWN & SONS LTD., 762 Fort St. EV 5-3435.

2-BEDROOM, FULLY FURNISHED, good district. Piano, electric range, frigidaire washing machine, automatic oil heat, electric water heater. March to September, 6 months; $95 per month. Telephone EV 4-9179.

FOR RENT—DUPLEX, 1759 RICHardson; 2 bedrooms, living room, kitchen, well furnished. Full basement, drive-in garage, automatic oil heat. Adults only. $100. References. EV 5-1514.

NEW DE LUXE DUPLEXES, 1-bedroom units, wall-to-wall, drapes, new furniture elec. kitchen, all services included, plus linen once a week. $120. 994 Gorge Rd. West.

1281 DENMAN — NEW FRIG, OIL stove, oil heater, washing machine; 4 rooms for reasonable rent. Phone EV 3-1995.

COTTAGE, CORDOVA BAY, ELECtric equipped, good fireplace and oil heat, for 4 mths. $50. EV 3-9229

AVAILABLE FEB. 15, 2-BEDROOM cottage, automatic washer, fridge oil range. Enquire 85 Belmont Rd.

2 SMALL DUPLEXES. GARAGES. Near Naden. $55. 1037 Burdett.

TWO-BEDROOM, OIL HEAT, FURnished or. EV 5-1148.

COLWOOD COURT SPACIOUS bungalows trailer park. GR 8-1823.

FURNISHED BUNGALOWS
AVONLEA CRT. 1701 IS. HWY

2-BEDROOM, MODERN HOME EV 4-7625.

133 HOUSES TO RENT UNFURNISHED

3788 Waring Place

Seafront duplex, 2 bedrooms, Oil-O-Matic heating. Redecorated two months ago. Feb. 1 at $90 per mo.
Hagar & Swayne Ltd., EV 4-0531.

ESQUIMALT, LAMPSON ST. — 2-bedroom bungalow, living room with FP, kitchen oil range, oil heated, bathroom, garage. Available now. $75 per mo.
ESQUIMALT, NORMA CRT.—Side-by-side duplex, 1 bedrm, living room, kitchen with oil range, oil space heater, garage. $65 per mo.
DEL MONTE AVE.—Brand new 2-bedrm bungalow, large living room with FP, dining room, kitchen, bathroom, basement with rumpus room, toilet and hand wash basin, auto oil. On lease.
KINGS ROAD—Modern 2-bedrm duplex, large living room, kitchen with elec range, bathroom, auto oil, carport. Immediate possession. $90 per mo.
BAY ST.—One block from Jubilee Hospital, side-by-side duplex, 2 bedrms, living room, bathroom, kitchen, elec range, oil heated. $75 per mo.
KINGS RD.—2-bedrm bungalow with oil range, oil space heater, bathroom. Immediate possession. $70 per mo.
FOUL BAY RD.—Modern 2-bedrm duplex, living room, kitchen and bathroom, full basement, garage, auto oil. Available Feb. 1. $90 per mo.
KINGS RD.—2-bedrm bungalow, kitchen with oil range, oil space heater, bathroom. Immediate possession. $70 per mo.
GLANFORD GRDNS., 4127 Hawkes Ave.—Modern 3-bedrm bungalow, living room with FP, kitchen, elec stove and frig, utility room wired for washer, auto oil heated, carport. $100 per mo. One-year lease. Available Feb. 1.
CLARENCE AVE.—2 bedrms, living room, kitchen stove and frig, bathroom, heated. $65 per mo.
964 VE[illegible]NESS AVE.—Side-by-side duplex, 1 bedrm, living room, kitchen. $50 per mo.
Contact Rental Dept.
KER & STEPHENSON, LIMITED
909 Government St.
EV 5-3411

47 HOWE ST.—Fairfield dist. Good family bungalow, 2 BRS, range. New package oil unit. Basement. Separate garage. $85 month.
637 McKENZIE AVE.—4-room bungalow, plus utility. $80 month.
442 LAMPSON ST., Esquimalt — Side-by-side duplex; 2 BRS, modern, full basement. $80 month.
722 MARKET ST.—Up-and-down duplex. $75 month. But tenant may sub-let for additional income.
P. R. BROWN & SONS, LTD., 762 Fort St. EV 5-3435.

NEAR NEW 2 BR HOUSE IN Cordova Bay. Fully insulated. 15'x22' LR. Range incl. Available Feb. 15. $100 per mo.
756 Roderick St. Basement with furnace. Vacant. $53.
3211 Irma, 2 BRs. Oil heat. Dr-in garage. Children accepted. Vacant. $72.
3351 Painter Road. 4½ acres. Available now. $65.
Pemberton, Holmes Ltd., 1002 Govt St. Phone EV 4-8124.

OAK BAY—Near sea. Comfortable bungalow with large LR, kit, 2 bedrooms and bathroom. Full bsmt, oil heating. Rent $85 per month.
HIGH QUADRA—Compact 4-room bungalow. Rent $75 per month.
FAIRFIELD—LR, dinette, kit, 2 bedrooms and bathroom. Full bsmt. Rent $75 per month.
Apply
A. BERNARD & CO. LTD.
629 Fort St. Phone EV 4-9335

1954 KINGS RD. — Modern 3 bedrooms, oil heat. $105.
525 KELVIN—2 bedrooms, full basement. $70.
2318 QUADRA—Spacious, 2 bedrms, DR, full basement, oil heat. $90.
3982 DOUGLAS ST. — Newly decorated 2-bedroom house, full basement. Adults only. $70.
C. G. HEISTERMAN & CO. LTD.
1121 Blanshard Street EV 3-4161

COOK AND QUADRA
Lovely modern 5-room stucco bungalow with oak floors, basement, drive-in garage, Oil-O-Matic heat, range, gleaming new decor. $95. Immediate possession. Dickie & Co., 833 Fort. EV 2-4312, eves. EV 3-3640.

WATERFRONT COUNTRY LIVING close to Victoria. Lovely log house, extra large living room with heatilator fireplace. Propane gas range and water tank. Electric frig, water included. GR 8-1535 after 5.30 weekdays.

IMMEDIATE POSSESSION — 3720 SAANICH ROAD. Modern 5-room bungalow, 3rd room in basement. Oil heat. Garage. Excellent location and lot. Rent $100. Phone Mr. Wood, EV 2-4255 anytime.
J. H. WHITTOME & CO. LTD.

AVAILABLE IMMEDIATELY, 5-room suite in duplex on Cranmore near Oak Bay High School. Oak floors, double plumbing, oil heat, garage in basement. $90 a month. The Canada Permanent Trust Co., 714 Fort St., EV 4-9375.

FAIRFIELD: 3-BEDROOM HOME, consists of living room, dining room, kitchen and bath. $85 per month. For further particulars call EV 5-8704 or eves. EV 3-3005. Frank A. Martin Agencies Ltd. 1114 Blanshard St.

VIEW ROYAL with lovely view of Esquimalt Harbor. 3-room cottage oil range. Suitable for single or couple. Near shopping centre and bus. $47.50. FRASER BISCOE, 730 Pandora Ave. EV 3-9413.

MODERN 2-BEDROOM BUNGAlow. Spacious living room, separate dining room, full basement, $125. Considerable reduction for suitable tenant taking lease. EV 3-5464.

LANSDOWNE AREA: 2-BR HOME, oil heat, fenced garden. Close to transportation. Rent $88 per month. Apply J. Burridge, F. N. Cabeldu Ltd. EV 3-7174.

DUPLEX, NEWLY DECORATED, large living room, fireplace, dinette, 2 bedrooms, kitchen (wired), garage. Automatic heat and hot water. EV 4-3570.

FRONT HALF OF DUPLEX, 1042 View St., 3 blocks from city centre. Oil range in kitchen. $65. Phone EV 2-[illegible] or see caretaker, View Apartments. Available Feb. 1.

OLDER-TYPE, SIDE-BY-SIDE DUplex for rent. One bedroom only. Just a few steps from town and buses. $50 per month. EV 5-9291.

GORGE DISTRICT, FOUR LARGE rooms, oil heat, electric stove and frig, separate garage. Near bus and school. $75 month. EV 2-3880.

FOR RENT, COLVILLE ROAD, 4-room house. $65. GR 9-3275.

4 ROOMS, OLDFIELD ROAD, February 1st. EV 2-9292.

SIDE-BY-SIDE DUPLEX FOR rent; oil-heated; electric stove, washing machine and fridge. Hard wood floors, 3 rooms. Vacant Jan. 21 or Feb. 1. EV 2-1777. Call eves.

5-ROOM HOUSE ON ARM STREET. Full basement. Available Feb. 1. Rent $85 month. Apply The Canada Permanent Trust Co., 714 Fort St. EV 4-9375.

SMALL COTTAGE, 4 ROOMS AND bath; warm, oil range; chicken house; $40 includes light, water; furniture available; 2½ miles from Sidney. GR 5-2258.

LOVELY LOCATION BUNGALOW, 3 rooms and bath, oil cook stove, open fireplace, garage and utility room. $60. GR 9-5218.

SMALL COTTAGE, 4 ROOMS AND bath; warm; oil range, chicken house; $40 includes light, water. Furniture available. GR 5-2258.

VACANT
1-bedroom house, Esquimalt, oil stove and fridge included, $40. EV 5-2496.

OAK BAY—MODERN, 5 ROOMS, side-by-side duplex and garage. Townley St. Particulars apply 2610 Beach Dr.

FIVE-ROOM HOUSE, WOOD AND coal furnace, automatic hot water, 12 miles out Sooke Road. $38.50. EV 3-5330.

5-YEAR-OLD 4-ROOM STUCCO bungalow, 2 bedrooms, oil, automatic heat. Full basement, rent $80, available now. EV 4-5446.

MODERN 6-ROOM BUNGALOW. Available now. Automatic oil heat. 1 block bus and Naden. Children welcome. EV 4-4372.

4 BEDROOMS, OIL HEATER, automatic hot water, near Naden. Immediate possession. $70 per month. EV 4-4210.

4 BEDROOM HOME, OIL HEAT, drive-in garage. $100 a month. Clarke and Wallace Realty Ltd. EV 2-6817, EV 5-8794.

$69 PER MONTH — 2-BEDROOM home, Empire St.; oil range, TV antenna; vacant. Phone EV 2-1042 or EV 3-9771.

ESQUIMALT, DEVONSHIRE RD.—Nice 2-bedroom, well-decorated bungalow. $67.50 mo. Newstead Realty Ltd., 766 Fort St. EV 2-8117.

BEAUTIFUL UPLANDS HOME, immediate occupancy. 9 rooms, 2 bathrooms. EV 2-6895.

$80, TWO-BEDROOM SIDE-BY-side duplex. Wired, basement, garage. EV 5-8870 or EV 4-5124.

ESQUIMALT, S-BY-S DUPLEX, 3 rooms, kitchen, gas range, basement. Garden. $55. EV 5-4501.

DUPLEX, 2 BEDROOMS, OIL range, fireplace. Oil-O-Matic. Beacon Hill. $75. EV 2-2166 or EV 4-4816.

2-BED LOWER DUPLEX, $68. Basement, wired for range. Phone EV 3-1953.

PORTAGE INLET WATERFRONT, 3-room cottage with oil stove. EV 4-0877.

480 GARBALLY, 4-ROOM SUITE upstairs. Oil stove, wood-coal furnace. $45. EV 5-9509.

6-ROOM HOUSE, IN VIC WEST. Close to bus line and school. 416 Craigflower Rd. EV 4-2509.

LANGFORD — 3-ROOM DUPLEX. Newly decorated, oil stove. Garage. GR 8-3396.

2-BEDROOM UNFURNISHED house, oil stove. Near Naden. $67. EV 4-0163.

3225 SHELBOURNE. FOUR-ROOM suite, upstairs. Oil stove, wood-coal furnace. $45. EV 5-9509.

MODERN, INSULATED, 2-BEDroom home, oil heat. February 15. $70. GR 7-6586.

TWO-BEDROOM LOWER DUPLEX, 430 Quebec, near Buildings. $50 mo. GR 7-3223.

NEW 2-BEDROOM SIDE-BY-SIDE duplex, $65. Langford area. Phone GR 8-2736 and GR 8-4247.

CLEAN 3-ROOM SUITE, RANGE, washer, hot water. Vic High area. $50. 1258 Balmoral. EV 4-9854.

ESQUIMALT — 2-BEDROOM, SIDE-by-side duplex, dining room, automatic oil heat. $95. EV 3-8503.

COLWOOD — NEW, 2-BEDROOM house, oil furnace; utility and carport; $75. EV 5-4211.

MODERN HOUSE, MOSS STREET, $100. EV 2-1736.

NEW, MODERN, 2 BEDROOMS, 1353 Hillside. Adults. EV 3-1205.

NEW SIDE-BY-SIDE DUPLEX. 1429 Denman. EV 5-1979.

NEW 2-BEDROOM HOUSE. 1042 Goldstream Ave. GR 8-3357.

OAK BAY, 2-BEDROOM BUNGAlow. EV 4-9907.

2-BEDROOM DUPLEX, SPACIOUS, like new. $95. EV 2-8413.

2-BEDROOM SIDE-BY-SIDE DUplex. $75. Fairfield. EV 3-3007.

FIVE ROOMS, BASEMENT, NEW furnace, gas stove. $65. EV 4-2469.

FOUR-ROOM HOUSE, 630 TORONTO Street. $55 month. EV 2-3506.

134 HOUSES WANTED TO RENT

Newly Transferred Executive Requires:
Comfortable 3-bedroom home with basement.
Wired for electric range and clothes dryer.
Oak Bay or Fairfield areas preferred.
Any reasonable rent considered.
Please phone Hudson's Bay Company, personnel office, EV 5-1311, or write to Victoria Press, Box 1371.

WANTED TO RENT OR OPTION to buy, with substantial down payment within a year, 3 or more bedroom house, modern kitchen, basement, oil heat; Fairfield or Oak Bay area. Up to $85 month. Excellent references. Victoria Press, Box 1392.

CONSERVATIVE MIDDLE-AGED couple require house to rent for about 6 months, preferably unfurnished or with space to store own furniture. Ten Mile Point, Cadboro Bay or Queenswood area. Please phone EV 2-1592 or EV 4-3043.

HAVE YOU A HOUSE TO RENT? Many inquiries received for unfurnished houses, $70 per month and upwards. Call Heisterman and Co., 1121 Blanshard, EV 3-4161.

2 COUPLES WISH TO RENT COMplete duplex, with option to buy. Oak Bay or Fairfield preferred. Victoria Press, Box 1404.

WANTED, BY RESPONSIBLE couple, better-type 6-room home, to lease or buy. Best references. Principle. Victoria Press, Box 1320.

2 OR 3-BEDROOM HOME, MARCH 1. EV 5-8025 before 9 a.m. or after 6 p.m.

137 HALLS, STORES, OFFICES, TO RENT

Quadra at Kings Smart New Store Immediate, $85

Adjacent to the thriving new Laundromat and Victoria's largest Safeway. This store is 14'x40', heating unit installed, electric hot-water heater, lavatory and rear parking and loading access. Very suitable for barber, drugs, hardware, dry goods, to name a few. Rent $85.
SEE THIS TODAY!
2576 QUADRA STREET.
FOR INFORMATION, EV 5-1091.

1551 OAK BAY AVENUE — GOOD shopping area. Decorated and remodelled. Auto heat. $75 month.
546 A Johnson Street — Lots of floor space and basement with drive-in.
P. R. BROWN & SONS LTD.
762 Fort St. EV 5-3435

ATTENTION — PROFESSIONAL men. Five modern offices in one unit, ample parking, good location. Reasonable rent or option to purchase. Mr. M. Morey GR 7-1811, res. GR 7-3503. Morey & Johnstone Real Estate, 3651 Shelbourne St.

[illegible] shop facilities and store, for builder-contractor or what have you? 2 acres centrally located. $150 per mo. Call John D. Tisdalle, EV 5-8771 anytime. Brown Bros. Agencies Ltd., 1125 Blanshard St.

4 MODERNIZED OFFICES, $60. Central.
1,650 sq. ft. 2nd floor. Superb central location. $1.72 per sq. ft.
PEMBERTON, HOLMES LTD.
[illegible]

1923 FERNWOOD ROAD, LARGE front ground floor store, heated. Vacant Feb. 1, for details please contact our rental department or A. S. Lowell, Hagar & Swayne Ltd., EV 4-0531.

LARGE HALL FOR RENT. WILL cater. EV 2-3537.

DOWNTOWN DOUGLAS ST. CORner, excellent retail location, 1,500 sq. ft. showroom plus office and large warehouse space. Victoria Press, Box 1354.

SMALL STORE, 30X20, BALMORAL St. at Blanshard. New building. Available Feb. 1. $50. Brown Bros. Agencies Ltd., 1125 Blanshard St. EV 5-8771 anytime.

FOR RENT — 1 DAY A WEEK, small furnished clubroom. Central location. Phone EV 3-9240.

DOWNTOWN OFFICE RENTALS from $15 upwards. Heisterman & Co., 1121 Blanshard. EV 3-4161

STORES OR OFFICES FOR RENT 2012 and 2016 Douglas. Apply Model Sheet Metal, 2010 Douglas St.

OFFICE OR STORE SPACE AVAILable February 1. 1923 Quadra, opposite Curling Rink. EV 4-7732.

ATTRACTIVE STREET-LEVEL OFfices, Oak Bay. Suitable for doctor, dentist or physiotherapist. Victoria Press, Box 1402.

139 WANTED TO RENT MISCELLANEOUS

WANTED — GARAGE SUITABLE for 14-ft. boat and trailer, Oak Bay. Reply Victoria Press, Box 1388.

141 MORTGAGE LOANS

Our Interest Rates and Repayment Terms are the best available, and we specialize in—
—FIRST MORTGAGES
—SECOND MORTGAGES
—REFINANCING
WE PAY IMMEDIATE CASH FOR YOUR MORTGAGES AND AGREEMENTS COVERING PROPERTY ANYWHERE IN B.C.
Contact Mr. Charman, Commonwealth Mortgage Corp. Ltd., Suite 317, Central Building, EV 5-5117 or EV 3-9612. All enquiries welcome.

MONEY TO LOAN
We have the following amounts available for first mortgage:

$1,000	$1,500	$2,500	$3,000
$3,500	$4,000	$4,250	$4,500
	$5,000	$10,000	

Current Rates of Interest
No Delays — Quick Decisions
BROWN BROS. AGENCIES LIMITED
1125 Blanshard St. EV 5-8771

MORTGAGE MONEY AVAILABLE. Funds on hand and immediately available for mortgage loans, quick decisions—repayment to suit. Current rate of interest. Consult our mortgage department. Mortgages or agreements purchased.
P. R. BROWN & SONS, LTD.
762 Fort St. Phone EV 5-3435

I USUALLY CAN GET YOU "THE best deal in town" for your second mortgages, loans on second mortgages, security or outright sales. Try Douglas Hawkes, EV 4-7128, 817A Fort (res. phone EV 5-2589). Funds available for first mortgages, including $2,500 to $10,000 progressive building loans.

WANTED TO PURCHASE
Agreements and 1st and 2nd mortgages. Cash waiting. Quick decisions.
A. BERNARD & CO. LTD.
629 Fort St., EV 4-9335

I USUALLY CAN GET YOU "THE best deal in town" for your 2nd mortgage. Try Douglas Hawkes, EV 4-7128, 817A Fort (res. phone EV 5-2589). Funds available for 1st mortgages including $2,500 to $10,000 progressive building loans.

WE SPECIALIZE IN DISCOUNTING for cash existing mortgages and agreements. Turn yours into needed cash now. EV 5-3742, JOHN BLAIR LTD., 211 Central Building.

MORTGAGE FUNDS AVAILABLE for short-term loans. Current interest rates.
RANDALLS LTD. Phone EV 4-8109

PRIVATE MORTGAGE FUNDS available immediately, large or small amounts. A. Bernard & Co. Ltd., 629 Fort Street. EV 4-9335.

142 WANTED TO BORROW

INVESTMENT OPPORTUNITIES

$2,500 1st mortgage, 8%, $30 per month, 5-year term, city commercial zone.
$3,200 buys 2nd charge of $4,700 on city commercial zone.
$10,300 buys 1st mortgage of $12,500, 7½% $125 per month, 5-year term on 90 acres suburban property.
Full particulars from E. NIXON, Mortgage Manager, Northwestern Securities of Victoria Ltd. EV 5-6741.

CASH
For your mortgage, 1st or 2nd. Mr. Evans at Western Homes Ltd. EV 2-2157.

WANTED TO BORROW
$10,000.00. Pay bonus and high interest. Fully secured. Victoria Press, Box 1386.

$2,100 BONUS
$10,400 buys 1st mortgage of $12,500, $100 a month. Mr. Evans, EV 2-2157, Western Homes Ltd.

7½% INTEREST RETURN AND higher, in safe, sound, 1st mortgages. I specialize in the placing of mortgage funds in well-screened mortgage investments, suited to the needs of any investor, and have done so for some clients of my company for a number of years. Phone me for a discussion on "Why real estate security offers the highest yield with the least risk of any of today's investments." Please call Mr. Hawkes at Douglas Hawkes & Co., 817A Fort. EV 4-7128 (res. EV 5-2589).

IF YOU HAVE A MORTGAGE OR AGREEMENT ON WHICH YOU ARE COLLECTING MONTHLY PAYMENTS BUT WOULD LIKE TO SELL YOUR EQUITY FOR IMMEDIATE CASH, PHONE OR MAIL FULL PARTICULARS TO
Eric Charman
COMMONWEALTH MORTGAGE CORPORATION LTD.
620 View St., Victoria, B.C.
Telephone, EV 5-5117

INSTITUTIONAL AND PRIVATE funds available. "Nothing too large or too small." Less than current discounts on mortgages and agreements of sale. Dickie & Shaver Realty Ltd., 833 Fort. EV 2-4312 or EV 5-4334.

145 BUSINESS OPPORTUNITIES

$1500 DOWN
Near Oak Bay Border
This we consider a good investment. Two houses on one lot, both separate and rented. One four rooms and basement, the other five rooms, no basement. Just a step from Oak Bay Ave. Total rents $125 p.m., easy terms on balance.
FULL PRICE $11,500
J. M. Taylor EV 4-0531, Eves. EV 4-9902.

REVENUE! REVENUE!
Near 5 Points and Pandora Ave., this fully furnished, substantially built 3-suite (plus) revenue property is being offered for sale at very attractive terms—and owner will also consider taking 2-bedroom house in part payment. Monthly revenue $225. Oil HW heat and sep meters.
Good rental district $16,500
J. M. Taylor, EV 4-0531; eves. EV 4-9902.
Hagar & Swayne Ltd., 614 Yates.

5 - SUITE CONVERSION, OLD style construction, 2 and 3 rooms each with kitchenettes, baths and toilets. Separate meters, coal furnace. Accept side-by-side duplex, 2-3 rooms each, close in Fairfield by elderly owner. Victoria Press, Box [illegible]

CITY GROCERY WITH LIVING quarters, $8,000 down buys land, buildings and equipment. Stock at invoice. Approximately $22,000 annually. Excellent terms. Phone EV 3-3484.

OWNER OF SELF-CONTAINED revenue property, in top condition and location netting $1,800, will trade up to $6,300 for late model trailer. EV 5-2351.

DANDY LITTLE CONFECTIONery. All cash trade. Good living quarters. Reasonable. Owner. Victoria Press, Box 1416.

MIDDLE-AGE LADY OR COUPLE would like active share in rooming house or other enterprise. Victoria Press, Box 1414.

RANDALL'S LTD.

ROCKLAND
9 SUITES
A choice location and a good building has always a better opportunity to rent and make money. Here is the pride of ownership, a quality home for yourself and supporting revenue. There is one two-bedroom suite. General Electric oil furnace, laundry room, an ever-changing view waterfront and lower Fairfield. Gross rents $8,800.
Asking price $58,000
Why not put this on your "must see" list? Live here with an income.

MIGHT BE
A real buy in a side-by-side duplex. Absentee owner says sell. Basements, separate oil furnaces. Fairfield area.
Mr. Randall, eves. EV 2-5447.
1309 Douglas St. Phone EV 4-8109

APARTMENT 7 SUITES CHOICE LOCATION FAIRFIELD
Gracious, well-appointed block of 1-2 and bachelor suites. HW floors and FP, elec stoves and fridge each suite. HOT-WATER OIL HEATING. Well rented at reasonable rents. Showing excellent returns at $29,500
Exclusive Listing.

SIDE-BY-SIDE DUPLEX
Walking distance from downtown. Each side comprises 4 rooms and bath. Full bsmt, drive-in garage. Well rented.
Price $17,850
Apply
A. BERNARD & CO. LTD.
629 Fort St. Phone EV 4-9335

MOTEL
World's best reason for the sale of this "new motel," 4 units, 1½ years old; 8 units, 8 months old. Each unit has near 500 square feet of modern, well-furnished living accommodation with stoves and fridges, sleeping 6 if required. The location is close to downtown Victoria. Has shown excellent profit in its short time of operation—books open. $35,000 down.
Full price of $90,000
Please call FRED BERGMAN at EV 5-6741. Northwestern Securities of Victoria Ltd.

GROCERY AND CONFECTIONERY
SUBURBAN. Turnover $130,000 per year. No lge store opposition. Fast-growing district on highway. Clean stock. Self-serve. Good equipment. Store has approx 1,700 sq. ft. floor space. Is only 6 yrs old; plus side-by-side duplex; plus cabin which rents for $35 per mo. Nearly 1 acre land. Lots of room for expansion. Owner retiring. Definitely well priced and a good buy at full price $55,000
Including guaranteed stock of $10,000.
Terms
Stan Hyland, EV 4-9305; res. EV 3-3520.
FINANCIAL SURVEY LTD.

15 SUITES CLOSE IN EXCELLENT TERMS
INCOME $10,650
PRICE $59,500
If you are looking for revenue property with a good future potential, see this for sure. Walking distance to town. Separate entrances, meters, ranges, fridges. Auto HW heat. Long-term tenants. Full particulars available. Exclusive.
C. Mallett, EV 2-2157 anytime
Western Homes Ltd.

INVESTMENT BUYERS
Solid well-kept apartment hotel, showing over 14%. Price includes all furnishings and linens. Best location and buy in town. Full price on this clear-title property is only $60,000
Call now. DORIS ADAMS, EV 5-6741 or GR 8-3294. Northwestern Securities of Victoria Ltd.

12% NET
NO NONSENSE, LET ME SHOW YOU IN BLACK AND WHITE. YOU NEED $25,000 TO HANDLE THIS LARGE, NEW-TYPE APARTMENT BUILDING. FOR PROOF CONTACT M. HARRIS, GR 7-1811; RES., EV 5-6660
MOREY & JOHNSTONE
REAL ESTATE — SHELBOURNE PLAZA
3651 SHELBOURNE ST.

MARINA
Opportunities unlimited are offered in this marina. Situated in Brentwood Bay, offering year-round fishing and boat rentals. Furnished four-room bungalow included. More property available for expansion. Price $45,000
Mr. Evans, EV 2-2157, EV 5-5533. Western Homes Ltd., 611 Yates St.

COFFEE SHOP $800 DOWN
Downtown, in centre of business and office district. All stock and equipment included. Owner's illness forces sale.
Full price $4000
Evenings EV 5-0397

DUPLEX High Quadra
Most attractive up-and-down self-contained duplex on generous garden lot. Immaculate large, bright rooms, oil heat and many other pleasing features.
Full price $14,500
A must see for the buyer with $3,000 to $5,000 cash. Please call Jim Golby of Northwestern Securities, EV 5-6741 anytime.

MANUFACTURER'S AGENT. Commission Agent required by national manufacturer of electrical appliances to work with established outlets in Greater Victoria. Excellent opportunity for aggressive business man. No investment required. This is a genuine proposition well worth investigation. Only high calibre individual with own transportation will qualify. Write Victoria Press, Box 1384.

CARMICHAEL

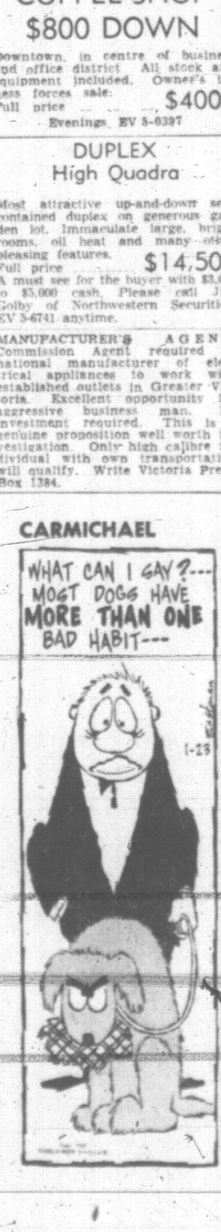

PAYS $27,000 A YEAR
NET ON $180,000 CASH EQUITY
New de luxe 25-suite apartment building. All new suites fitted with G.E. colored stoves and refrigerators. TV outlets. Sea view balconies. Moderate rents. Ideal location, close to sea, shops and golf course. Further details on request.

PAYS $8450 A YEAR
NET ON $55,000 CASH EQUITY
Brand new, 15-suite apartment comprising 4 bachelor, 8 one-bedroom and 3 two-bedroom suites. Excellent rental and overlooking park. 20-year 6¾% mortgage. Easily operated.
These two offerings are believed to be the best in town and your enquiries are invited. Exclusive Agent, J. Mears, EV 5-7707, anytime.
MEARS & WHYTE
OAK BAY REALTY LTD.

SOUND REVENUE HIGH QUALITY
Seven spacious suites at moderate rentals which ensure constant occupancy with high revenue return. This is the first time this property has been on the market, some of the tenants have been in residence for more than 10 years. High location near the Art Gallery, a very sound building, well-planned suites, low operating costs, all join in making this a first-class investment, whether the owner occupies one suite or not. Full price with very convenient terms, only $42,000
J. H. Ford, EV 5-3411, L. Wagner
KER & STEPHENSON LTD.

SPECULATORS OR INVESTORS
Your Cash Talks Here
New 3-bedroom home with full basement, oil heat, first-class construction. Located close to new University property and all services. Owner has instructed me to submit any cash offer you make, so do not hesitate to call M. Morey, GR 7-1811 or evenings, GR 7-3503.
MOREY & JOHNSTONE
Real Estate Shelbourne Plaza
3651 Shelbourne St.

SIDNEY (Commercial Building)
THE NEW PENINSULAR FERRY WILL BOOM THIS AREA. Building was a machine shop, but could be a repair shop, boat building or carpenter shop. It is 30x30 with 2 doors 10' high, heavy cement floor to take a tractor. 200-amp service with 110 and 220-volt plugs. Full LIVING QUARTERS upstairs. Heated with oil automatic conversion furnace. Lot is facing two streets, 1 block from main thoroughfare. Full price $7500
For further particulars and appointments please call Alex MacLean, EV 3-9843, or res. EV 3-7243.
FRASER BISCOE
730 Pandora Ave.

HOME AND BUSINESS
Buy yourself an income which will return your investment in less than three months. Long-established coffee, shop business with private 4-room suite above. Located by shopping centre and playgrounds plus catering agreement with auto court. Regular hours from 8 a.m. to 6 p.m. 6 days a week. FULL PRICE ONLY $4,200 on easy terms. Call HOMER SMITH at EV 5-6741 or GR 7-1951. Northwestern Securities of Victoria Ltd.

GUEST HOUSE
Well-established guest home in Fairfield district. Seven rentals bringing revenue of $1,000 per month. Fully furnished at over-all price of $47,500. Your down payment may get you this profitable business.
N. Krienke, M. Peru, EV 5-2458
Byron Price
1314 Quadra

CONTRACTORS!!! SEA VIEW ACREAGE GORDON HEAD AREA
Initial subdivision plan of over 30 lots approved pending ground tests being made for approval of drainage by municipal engineer. Land is cleared. This is excellent value on today's market at just over $2,000 per acre—about $700 per large lot plus improvements. Phone EV 2-7276, eves. EV 2-0274, ask for H. Forrest for particulars and viewing. Town & Country Homes Ltd., 851 Pandora.

REVENUE
21-UNIT AUTO COURT, plus living quarters. One of the nicest in Victoria. Sell or trade for what have you. Asking price $110,000
21-STE APT. A lovely block in a nice setting. Large 4½% mtge. Will show 17% on down payment. Price cut to $129,000
LICENSED HOTEL with rooms. Good turnover. Might consider a partner. Price $87,000
Roy Gill, EV 4-9305; res., EV 4-3310
FINANCIAL SURVEY LTD.

5 SUITES PLUS FAIRFIELD
Excellent investment in desirable area. Out-of-town owner wants to sell quickly and has priced it accordingly.
Call Jack Brown, eves. EV 4-4976
Pemberton, Holmes Ltd.
1002 Government Street.

REVENUE
LIVE RENT FREE
3 self-contained suites, 1 rented at $70, 1 at $45, plus spacious 5-rm. ground-floor suite for owner. Full bsmt, new heavy wiring, new oil furnace. Down paymt $3,000. PRICE $12,250
C. H. Holland Realty, 620 View St. Phone EV 5-0824 — EV 4-7659.

REVENUE
7 housekeeping rms. Fairfield $15,900
8 housekeeping rms. Fairfield $15,500
House and 2-rm suite. Fairfield $9,760
Mrs. Greaves, EV 5-8784 anytime. Douglas Realty.

Attention—Investors
Commercial block, 3 stores plus offices. Location excellent. This property is located on the mainland. For further particulars phone Mrs. Randall, GR 9-1341. Also have several other prop. Cash—Terms—Trades.

DUPLEX
REDUCED $1,000
Here is a wonderful buy for a shrewd purchaser, in a lovely wooded area, an almost new side-by-side unit, in the best rental area of town. Close to all facilities; and always demanding good returns. Each unit has an attractive kitchen and eating area, large living rm and two large bedrooms, full cement basements, utility areas and oil heat. This must be sold, was excellent terms, so please don't [illegible]
EV 2-9145 or evenings EV 5-0471.
VICTORIA REALTY LTD.

FOR SALE, DE LUXE CO-OP suite, Beach Drive. Beautiful sea view. Victoria Press, Box 1376.

$10,000 PURCHASES 5¼% N.H.A. Fairfield duplex netting 12%. Full price $23,700. EV 5-2447, EV 2-9888.

LICENSED HOTELS

$20,000 DOWN
27 rooms, independent restaurant and parlor, seats 117. Doing 811 kegs and 2,600 dozen. SHOWING HIGH NET RETURNS ON EASY FINANCING.

$30,000 DOWN
Rooms showing $5,000 year and parlor doing 936 kegs and 1,800 dozen. NEW AUTOMATIC GLASS WASHER, ZAM SYSTEM AND REFRIGERATION. Rooms newly redecorated. Shows excellent net profit after mortgage payments.

$35,000 DOWN
HERE IS THE BUY OF ANY YEAR. Selling 865 kegs and 6,000 dozen. Easy to operate and lovely building. Shows terrific net profit and is TRULY THE OPPORTUNITY OF A LIFETIME.

See these excellent values right away. YOUR CLEAR TITLE HOME MIGHT BE ACCEPTABLE IN TRADE. Any one of these hotels can put you on EASY STREET IN FIVE SHORT YEARS. Sorry no phone information but see me at my office for full details.

BILL HODGSON
Northwestern Securities of Victoria Ltd.

RITHET CONSOLIDATED LTD.

CITY REVENUE
Close to Cathedral, 2 de luxe suites plus 9 furnished rooms, cosy and warm. This fine property enjoys long-term tenants and has waiting list. Automatic oil heat. Tastefully decorated in and out; new Duroid roof. Showing a conservative 10% net.
Full price $28,000
Substantial down payment. Shown by appointment.
EDW. C. CLARK
EV 2-4251 EV 2-8536

CITY
Furnished 4-room dwelling. Duroid roof, cement foundation, low steps, nice garden. Near bus and shops. Asking $5100
Low down paymt. Shown by appt.
EDW. C. CLARK
EV 2-4251 EV 2-8536

$3000 DOWN RARE OPPORTUNITY
Seldom do we have such an outstanding buy. For this low down payment you get a 5-suite apartment fully occupied, netting $2,480 yearly. ALL SUITES SELF CONTAINED. TENANTS PAY THEIR OWN HEATING. Easy monthly payments at 6%.
Price $23,000
Try your offer by calling J. Fidler at EV 5-6741 or EV 2-2223. Northwestern Securities of Victoria Ltd.

5 SUITES NETS 10.5%
Practically new block, situated in excellent rental district with ocean view. All suites spacious. Automatic OIL HOT-WATER heating. Excellent investment.
$46,000. TERMS
For further particulars call Mr. Hill or Mr. Margetts at Brown Bros. Agencies, 1125 Blanshard Street, EV 5-8771 anytime.

CIVIL SERVANTS PAY 10%
Attractive new 5-suite apartment, fully occupied by permanently employed tenants.
Price $37,000
with less than half cash required. For a carefree investment or home plus revenue please call Jim Golby of Northwestern Securities Ltd., EV 5-6741.

"REVENUE"
Unit of five cottages and duplex $40,000
New five-plex $27,800
Two furnished rooming houses, each $15,500
Five-suite house $14,950
Call HOWARD PLEWES, EV 5-6741 or EV 6-2720. Northwestern Securities of Victoria Ltd.

THE BRITE SPOT 224 MENZIES ST.
The "Gold Mine in the James Bay District" can be yours. Yes! Curley's retiring! Drop in for full information and inspection. Groceries, confections and a full line of variety items. No triflers, please.
Home Phone EV 2-3545

MONEY MAKES MONEY
Invest your money in this excellent business property grossing $4,200 annually. Less $1,300 expenses, gives you a net of $2,900 and watch your money grow. $15,000 will handle this sound proposition. Call Geo. Pethard, EV 2-8117 or EV 3-1206. Newstead Realty Ltd., 766 Fort St.

7 APTS.
$59,000—Attractive building, across from popular shopping centre. No vacancies since being built 6 years ago. Substantial 5¼% mortgage. EV 4-9827 anytime.
S. Hargrave, Realtor.

EXCLUSIVE
BUILDING
3 STORES
Nice, little investment on a down payment of $5,000 can be yours on this excellent property in A-1 state of repair. After taxes, insurance and mortgage interest shows 19.3% on invested capital.
Price $13,500
R. F. Harris, eves. GR 7-2968
BOORMAN INVESTMENT CO. LTD. EV 3-7124

$2,000 DOWN
Bungalow type, legal duplex, close to town, completely modern. Oil-O-Matic heat, dish washer included. Live rent free. It won't last at full price of $9,750. Call Mrs. Roberts GR 7-1811 or res. EV 2-1988. Morey & Johnstone Real Estate, Shelbourne Plaza.

GROCERY AND CONFECTIONERY
If you are looking for a business that can be built up to give you a nice living, I have it; and the price is right. Good clean store. Small stock, equipment, plus 5-rm older-type bungalow, well built and very clean. Excellent location in Fairfield. All yours for only $10,500, with terms. Stan Hyland, EV 4-9305, res. EV 3-3520. FINANCIAL SURVEY LTD.

9-UNIT—LIGHT HOUSEKEEPING
Your suite — plus $245 per month gross income. Located in excellent, close-in city area. This property in spotless condition, fully furnished. Owner is retiring and moving to Vancouver. Williams O-O-M hot-water heat. On low rents returns are 12% on full price of $18,500. Full details from Herb Hodgson, phone EV 2-2401; res. GR 9-2114. HARRY FOSTER LTD.

FOR
Commercial and Revenue Property
BUYING — SELLING
Call Don McAllister, EV 5-6741 anytime. Northwestern Securities of Victoria Ltd.

$51,500—HALF CASH
Modern de luxe, 6-suite apt, fully rented and well located, showing over 10% on investment. Can be seen by appointment only. No [illegible]

VERY MODERN SERVICE STAtion for lease. Ideal location. Steady clientele. Immediate occupancy. $2,500 required. Victoria Press, Box 1407.

SELF-CONTAINED DUPLEX ALways rented $7,500. Low down payment. EV 2-4667.

CAFE
Centrally located and close to new courthouse. Has seating capacity for 50 people. This is ideal for couple to operate.
Full price $11,950
For all information contact Roy Smith or Gordon Marshall at EV 2-2157. Western Homes Ltd.

ESQUIMALT COMMERCIAL building with very good living quarters. Very easily converted to suit any type of business. Strategic location. For confidential information phone J. C. Hodgson, Johnston & Co. Ltd., EV 5-2471 or GR 9-3939.

SELF-EMPLOYMENT ON A FULL-time or part-time basis. No merchandise to buy. Above average earnings. Write for free details. Consolidated Industries, Box 24 AP, Louisville, Ill.

HOME WITH REVENUE. AUTO heat. Full bsmt. Low down payment. Close in. Owner. EV 3-9326.

147 EXCHANGE REAL ESTATE

TRADE
Legal duplex plus extra suite. Close to city centre, bordering on Beacon Hill Park. Owner (living on premises) will exchange for 3-bedroom home in or near city. A rare opportunity to exchange your present larger home for another that will supplement your income. Excellent return on asking price $12,900
Do yourself a favor and investigate the possibilities here. Call MAURICE N. SMITH, EV 5-6741. Northwestern Securities of Victoria Ltd.

"EXCHANGE FOR COUNTRY"
Well-known Life Underwriter would would like to exchange his family home in Oak Bay for a 4-bedroom family home in North Saanich with seclusion and acreage. Needs space for growing family and their pets. Family home in the city has 4 bedrooms, den, full basement, oil heat. Interested? Call HOMER SMITH, EV 5-6741 or GR 7-1951 now. Northwestern Securities of Victoria Ltd.

Builder Will Trade
Your old house or your vacant land could make you the proud owner of this brand new, 3-bedroom home. Please present your proposition through JIM GOLBY or GEORGE SERIGHT of Northwestern Securities of Victoria Ltd., EV 5-6741 anytime.

TRADE
Your 2-bedroom home for 3-bedroom, oil-heat, basement bungalow at 3808 Merriman Dr. This quality home open for inspection 2 to 5 p.m. Saturday, January 23. See it or contact CLIFF STRETCH, Northwestern Securities of Victoria Ltd.

ACRES OF ROCKS BUT WHAT a view. Just off Cedar Hill Cross Rd. Over 3 acres of treed building land. Ideal for contractor with imagination. Full price $5,000 or will trade for house or mortgage. J. Mears. EV 5-7707 anytime. Oak Bay Realty.

WILL TAKE SMALL ENGLISH CAR (value approx. $800) as down payment on 2-bedroom bungalow, close in. Call L. Molliet, GR 9-2620, or office, EV 5-8704, Frank A. Martin Agencies Ltd. 1114 Blanshard St.

200 ACRES PRODUCTIVE FARM, close in TACOMA, $115,000. Victoria area property, mortgages considered. Victoria Press, Box 1405.

149 LISTINGS WANTED

I REQUIRE A NEWER 3-BEDRM home in Uplands with living rm, dining rm, kitchen, den and recreation room. This client desires location with good landscaping, surroundings and view. Also Two-bedroom home with dining area, thru hall, garage, full basement, Oil-O-Matic, close to Gonzales area preferred, around $12,000 with $3,500 down.
Call B. J. Merchant, EV 5-2108 or office EV 5-8704. Frank A. Martin Agencies Ltd., 1114 Blanshard St.

I HAVE A GENUINE CLIENT wishing to purchase apartment block 4-15 suites, self-contained. Close in. Conversion acceptable if well done. Must show genuine, good return on investment. Substantial cash available. FOR IMMEDIATE ACTION please call Mr. Agar, EV 5-3742. JOHN BLAIR LTD., 620 View St. COMMERCIAL AND BUSINESS SPECIALISTS.

WANTED
4-5-6-Bedroom homes within 10-mile circle city centre. Have 3 clients—one with 9 children; one wants to convert to duplex; one wants to convert for rest home. Call Mr. Cleary, Home EV 4-2505. F. N. Cabeldu Ltd. EV 3-7174.

$130,000 WAITING FOR INVESTment in revenue properties. Apartments, side-by-side duplexes and business blocks. For quick inspection call J. Middleton, Western Homes Ltd., EV 2-2157 anytime.

150 HOUSES FOR SALE

3 MODEL HOMES AT Montclaire Park
OPEN SUNDAY
12.30 TO 5.30 P.M.
For Inspection Only
Learn just how comfortable and convenient modern living can be. Drive up Shelbourne to Cedar Glen, turn left and follow the signs.
VICKERY CONSTRUCTION
EV 5-2438

BY BUILDER TEN MILE POINT
New home on large lot, 3 bedrms, thru hall, large kit, nook, L-shaped LR-DR, sun deck, rumpus with FP in basement, 1½ baths. Immediate occupancy $19,850
GR 7-3728

LANGFORD COLWOOD
CASH—1-bedroom cottage, neat, new $4950
$800 Down—2-bedrm unfinished house on a view lot $2850
$800 Down—New 2-bedroom stucco bungalow $7000
$1,000 Down—2-bedroom cottage $6950
$1,500 Down—3-bedroom, full basement, automatic heat, hardwood floors, drive-in garage $12,500
$2,000 Down—3 new 2-bedroom stucco bungalows. Hardwood floors, insulated $7800
$2,000 Down—New 3-bedroom bungalow with carport. Hardwood floors, automatic heat $10,500
$2,000 Down—New 4-bedroom $9500
BUILDING LOTS—Low down payment. City light and water.
GRANT & JENKINS
Real Estate and Insurance Ltd.
Langford, B.C.
Office GR 8-1729; Res. GR 8-2576
GR 8-3619. Open all day Saturday

OPEN HOUSE
BRAND NEW
NHA 6%
Richardson St. corner Arnold
SAT. 2-5
THE CITY BROKERAGE, EV 4-5022

WHITTOME'S
Established 1898

OPEN HOUSE
578 KENNETH ST.
SAT., 1 - 5.30 P.M.
3-BEDRM HOME, 2 YRS OLD, FULL BASEMENT, OIL-O-MATIC HEAT, INSULATED, SPOTLESS CONDITION. OWNER TRANSFERRED. QUICK POSSESSION. COME TRY YOUR TERMS! PRICE SLASHED TO $13,700
CALL R. HARRIS, EV 4-3672.

OPEN HOUSE
167 BUSHBY ST.
2-5 P.M. SATURDAY
LOW DOWN PAYMENT, 3 BRs, large LR, DR and modern kitchen. Full basement. Sea view. Also small furnished, self-contained, separate bachelor suite. Asking price (offers) $9700
Guy Meuffels in attendance. Call EV 2-4255 anytime, res. EV 3-7829.

R.U.A. RENT SLAVE?
FREE YOURSELF by letting me show you this well-kept bungalow of 5 rooms. Comprises spacious living room with fireplace, sep dining room, modernized kit with eating area and two bright bedrooms; first-class concrete basement has new pkg oil furnace, new white enamel gas hot-water tank and new laundry tays. House has been rewired and has 220 to box. Has well-developed garden lot of 50x150. Address cheerfully given to bonafide purchasers $8950
Please phone FRED CAMPBELL, EV 2-4255, anytime; res. EV 4-5573

FAIRFIELD Must Be Sold! 2 GOOD BUYS!
No. 1. 3 yrs; 2 bedrms, full bsmt, auto oil heat, redecorated and SPOTLESS! A step from NEW FAIRFIELD SHOPPING CENTRE (now building): This won't last! Make your offer.
No. 2. Also near NEW FAIRFIELD PLAZA and SAFEWAY, this comfortable and compact, older bungalow has 2 bedrms, oil heat, full bsmt and truly CHARMING and UNUSUAL SMALL GARDEN, with a GREENHOUSE and PATIO! A step from all conveniences!
Asking $9800
All offers considered!
To view either of these GOOD BUYS, call B. Travers-Smith, EV 2-4255, day or night.

5% NHA 4 YEARS OLD
Three bedrooms, dining room, living room 14x18, fireplace, compact kitchen; plumbed for auto washer; automatic oil heat; carport. Nicely landscaped grounds. No basement. Ideal for growing family or couple who must not climb steps. Price $12,600
Generous terms, $3,500 will handle. Details, phone Mrs. Ruth Squires, EV 2-4255; res., EV 2-2269

NHA 5¼% OAK BAY $3000 DN ASKED SIX RMS PLUS
Modern 6-rm bungalow; in-line living and dining rm separated by black wrought iron work. Cabinet kitchen with bar and dining area. Three good-size bedrms; vanity bathrm. Full high basement. Big rumpus rm. Oil-O-Matic heat. Excellent residential area with park, schools, bus and store close. Owner may take small 1st or 2nd mortgage as part payment. Real value here. Exclusive listing. See it now!
Full price $16,500
Mr. Drew, EV 2-4255 anytime, res. EV 3-4980

COUNTRY LIVING COLWOOD AREA
New six-room bungalow. Large living room with ranch rock fireplace surrounded by Japanese sen-wood wall. Spacious kitchen. Plumbed for automatic washer. Three nice-size bedrooms. Four-piece colored bath, built-in vanity. Full basement. Drive-in garage. Rumpus room area. Auto oil heat. Situated on triangle lot, 126.6 x 190 x 164. Low taxes. Good residential area.
Price $15,950
$2,500 down. Details phone L. A. Squires, EV 2-4255, res. EV 2-2269.

6% NHA SPARKLING NEW $2000 DOWN
Just nicely lived in, grounds fenced and landscaped. "L" plan living and dining rm. Better-than-average kitchen with lots of cabinets and counter space, dining area. Three good-size bedrms. Pembroke bath. Full high basement. Oil-O-Matic heat. Garage. Excellent residential area. Paved streets. Schools close. $2,000 down.
Price $14,300
Open to offers. Call Mr. Drew, EV 2-4255 anytime, res. EV 3-4980.

PICTURE OF EXCELLENCE
Exceptional home, owner-contractor built. QUALITY WORKMANSHIP. EXTRA LARGE living room planned for furniture placement to utilize both fireplace and large picture window, dining room also has picture window with added bonus in a built-in buffet. Compact U-shape elec kitchen, boasts cupboards galore and utility area. TWO LARGE BRs have double CLOTHES CLOSETS. Beauty of 4-pce bathroom complete with LARGE VANITY. Entrance to basement is down gently sloping stairs, no fear of accidents here. Entire home is WELL INSULATED for ECONOMY HEATING. Truly a buy. A pleasure to show. Asking $12,900
To view call Chris Pike, EV 2-4255 anytime or EV 5-8565 res.
J. H. WHITTOME & CO. LTD.
1218 Broad Street
EV 2-4255 anytime.
Member Multiple Listing Bureau

KING REALTY
WEILER BLDG.
609 Broughton EV 2-2131

OAK BAY
Distinctive home in modern styling enjoying SEA AND MOUNTAIN VIEW, comprising 2 large bedrms, large LR with raised-hearth FP, dinette, a delightful kitchen. Double plumbing and a host of extras makes this a most desirable buy. Easy garden with patio and cement walks and drive-in.
Full price, on terms $18,900
L. Jenkins, eves. GR 7-1127.

OAK BAY
$14,300 Mtg 5¾%
A most appealing mtge and a most attractive 3-bedrm NHA home with extra bsmt accommodation. Asking $17,900
Further details, Lee Hallberg. EV 2-2131.

$1500 DOWN
Owner will carry bal on easy monthly payments on this 2-bedrm stucco bungalow. So clean! It's a pleasure to show. Oil heating. Only $10,700
Lee Hallberg, eves. EV 3-8510

BRENTWOOD
21 acres, sea view, trees, $600 per acre.
[illegible] cottage and bath. Balance $4,000 at $50 per month.
$1,000 down, stucco. Sea view. Five rooms and bath. Half acre. Balance $4,500 at $60 per month.
[illegible] $10,500.
BRENTWOOD PROPERTIES LTD.
GR 4-1452

MUST BE SEEN TO BE APPRECIated — Year-old, 3-bedroom bungalow; Cedar Hill Crossroad area. $3,000 cash, assume 6% mortgage, $89 P.I.T. GR 7-3402. No agents, please.

PRIVATE — 2-BEDROOM BUNGAlow, no basement. Low down payment. 4031 Cumberland Road.

150 HOUSES FOR SALE

B.C. LAND
& Investment Agency Ltd.

Our 97th Year in Real Estate

MONTGOMERY AVE. 5 BR AND REC RM JUST LISTED

This spacious 4-year-old split-level home features gracious living and dining rms with mahogany panelling, beautiful wall-to-wall carpeting, attractive raised-hearth fireplace, large kitchen with dining area, 4 bedrms up and extra large bath with twin basins. Lower level contains cosy family room, built-in bar, shower bathroom, and excellent bedroom. Attached garage, cement patio at rear, nicely landscaped grounds. For immediate sale with $8,500 cash if desired. See this by appointment today!
Full price $26,500
Please ask for Mr. J. A. Mackenzie or Mr. W. O. Cameron, EV 4-4115.

TOPAZ DISTRICT 3 BEDROOMS

10-yr-old bungalow, near schools and transportation. Also consists of living room with fireplace, elec kit with dining area, 3-pc bath. Full high basement, auto oil H-A heat. Owner transferred and offers this comfortable home for quick sale. Good $4,600 mtge, 4½% paying $48 per month P.I.T.
Full price $10,250
Call Mr. J. Mackenzie, EV 4-4115 anytime.

UPLANDS DELIGHTFULLY SECLUDED

A very nice bungalow, nearly new, 7 rooms, 1½ bathrooms. Good entrance hall. Attractive liv rm with view of Mt. Baker. Separate DR, 2 twin bedrms, den or bedrm panelled. Kit with breakfast rm and utility. Ground floor level has a panelled rec rm or extra bedrm with fireplace. Attached garage plus carport. Over ½ acre, part beautifully landscaped including a walled-in sun terrace, balance trees and natural rockeries.
Price is $34,000
Call Mr. Bagshawe, EV 4-4115 anytime.

UPLANDS NEAR GOLF COURSE

A beautiful 6-room, no-basement bungalow. No steps to climb. Pretty outlook. Very nicely planned—minimum of housework. Liv rm, 22x16; full dining room. 2 good bedrooms plus a panelled den. Lovely kitchen. Utility rm. Double garage.
Price $29,500
Call Mr. Bagshawe, EV 4-4115 anytime.

BEAUTIFUL SEAFRONT

Here is a rare opportunity to acquire a coveted waterfront home. Ten minutes from city centre. Over one acre of lawns and garden. Seclusion, privacy and unrestricted view of the sea. Ten-year-old bungalow with large living room, stone fireplace and picture windows. Dining room. Convenient kitchen. Three bedrooms. Double plumbing. Hot water heat. Att garage. Cement patio.
Full Price $24,500
Call P. G. Jackson, EV 4-4115 anytime.

LANSDOWNE PARK KENDAL AVE. $5750 DOWN! TRIPLE PLUMBING NEW NHA—3 BEDRMS

Spacious rms throughout. TRIPLE PLUMBING, double garage, recreation room roughed in. No finer value on today's market at $19,950
$13,050 NHA mortgage.
Built by SALMOND & KEDDIE
Exclusive listing.

SHERWOOD OAKS 2535 CHELSEA PL. IMMACULATE HOME

See this beautiful 3-bedrm home, just 3 years old and in perfect condition throughout. Through-hall plan, spacious living and dining rooms, smart kitchen with loads of cupboards, large dining area, large 4-piece bath with colored fixtures, ceramic tile around tub, 3 bedrms; main floor, expensive wall-to-wall carpet. Full basement with extra lavatory, fully insulated. Attached garage. Owner transferred and an immediate sale is desired. $7,900 mortgage may be assumed, payable at $100 per month. Taxes $245 gross. Inspection by appointment.
Full price $17,250
Exclusive listing
Please ask for Mr. W. O. Cameron, EV 4-4115 anytime.

THE B.C. LAND & INVESTMENT AGENCY LTD.
922 Government Street EV 4-4115

WELL PLANNED 3-BR HOME

This will appeal to a mother looking for a well-planned modern home. Only 3 years old, 1,100 sq. ft., located near school with no roads to cross. Through-hall plan. 11x11 dining room, 11x18 living room, 3 large bedrooms, oak floors, delightful modern electric cabinet kitchen, full basement, Oil-O-Matic heating, drive-in garage. Could not be built for this price today.
FULL PRICE $12,950
with very favorable terms. Tragic death alone forces young husband left with five small children to move from Victoria.
CALL ERIC A. MACFADYEN
Northwestern Securities of Victoria Ltd., EV 5-6741. 24-hour service.

THIS IS A GIFT $500 DOWN

Attractive 3-bedroom bungalow in a good location. LR, DR, cab kit, automatic heating, no steps. Must be able to make $105 monthly payments which includes taxes.
Full price only $9500
BERT DAYKIN
GR 9-1211 — EV 2-0255
GORDON HULME LTD.
Royal Oak Branch

CLOSE IN

Having transportation problems? Well, let me solve them for you by showing you this well-maintained, older-style, 2-bedroom home. Situated right on a bus route in a top residential area. This home consists of family-size living room, spacious kitchen. Full cement basement and separate garage. $1,000 DOWN will handle. For further information call HOMER SMITH at EV 5-6741 or GR 7-1951. Northwestern Securities of Victoria Ltd.

$95 PER MONTH

INCLUDING TAXES

Are you looking for a top-grade house in a good area? If so this is for you. Beautifully landscaped with a full 8' high basement and drive-in garage. This home has a 20'x13' living room, large dining area, glossy hardwood floors throughout, even in the spacious bedrooms. This home can be purchased with a really reasonable down payment.
Full price $14,200.
Call Mrs. Bodell NOW, residence EV 5-5995 or EV 5-6741. Northwestern Securities of Victoria Ltd.

VALUE SUPREME IN THIS brand new, white cedar siding bung. Lge 14x16 living room, attractive cab kitchen with dinette space, 2 good BRs, Pem bath. This is a roomy, well-built, fully insulated home. Priced for imm sale, owner leaving town. Terms arr. Price $6,675. Please call Roy McGillivray, EV 2-2157, eves. EV 3-0987. Western Homes Ltd.

4½%, FAIRFIELD — 7-YR-OLD 2 bedroom, full basement, oil-heated home. Immaculate condition, secluded street, fenced and landscaped. Close to transportation, schools, etc. Owner requires larger home. First time offered for sale. Terms. $14,700. Call F. Woods, EV 3-2376 or Douglas Hawkes Co. EV 4-7128.

150 HOUSES FOR SALE

SWINERTONS

OUR 71st YEAR
620 BROUGHTON ST. EV 3-7181

HOME WITH CHARACTER OAK BAY SOUTH

Here is a delightful home situated near the waterfront. It has a 14x16 LR with brick FP, sep DR, a modern picture kitchen, 2 large bedrms, full bsmt with pkg oil heat; all new copper plumbing; sundeck off kit, with sea view.
Full asking price $14,950
Mr. Crickmay, EV 3-7181, EV 5-3170.

LANSDOWNE RANCHER 5 BEDROOMS 5

Lovely modern family home in new area near school. Includes thru hall, comb L and D rm 30'x15', picture window, fireplace, elec cab kit with table space, 3 bedrms; all oak floors; 4-pce bath de luxe, 3 steps up to 2 more bedrms; tiled floors (split level). Full bsmt with 30' rumpus rm in knotty pine, FP, full bathrm; wired for Bendix and dryer; oil heat. Patio and barbecue;
Dr-in garage. Price $23,750
$6,000 will handle. Mr. Cox, phone EV 3-7181, EV 3-3814.

OIL-O-MATIC 3 BEDROOMS

In the new Gosper Crescent area next to beautiful Gorge Park, this one-year-old, well-designed, stucco bungalow, nicely landscaped lot, can be yours with quick possession. You will like the arrangement of thru hall, picture window, high grade oak floors with [illegible] pattern. LR is 18x13 with FP, dining room, large elec kit has breakfast area, two large bedrms and a 3rd finished bedrm in bsmt, fireproofed dr-in garage; heated by air-conditioning, automatic oil unit. See this lovely home now. With terms.
at $13,950
Mr. Crow, EV 3-7181, EV 2-0775.

APARTMENT

Own your own apartment. To close an estate, a particularly nice suite is available in an Oak Bay seafront apartment. Two bedrms, large liv rm, dining space, kit, bath, stove and refrigerator, laundry, storage rm and carport. Finest location in Victoria district. Large grounds and private beach for boat mooring. Full details—Mr. Gilmer, EV 3-7181.

SEA VIEW SACRIFICE

Owner must sell quickly — transferred to Toronto, now have to sacrifice new 3-bedroom home. Truly an outstanding home, overlooking Cadboro Bay, 1,400 sq ft with a touch of modernistic design to give character. Twenty-foot living room with large plate glass window embracing sea and mountain view. Raised-hearth fireplace separating the guest-sized dining room. Large electric kitchen is plumbed for washer and dryer. All bedrooms large and plenty of closet space. Full high basement, roughed-in rumpus room with fireplace.
Asking price $22,500
All offers considered. Call MAURICE N. SMITH, EV 5-6741 anytime. Northwestern Securities of Victoria Ltd.

OFFERS WANTED

OWNER TRANSFERRED TO SASKATOON. MUST BE SOLD AND ALL OFFERS WILL BE CONSIDERED.
—4 Bedrooms
—Fine Living Room (16x20)
—Family Cab Elec Kitchen
—4-Pce Pembroke Bath
—Main Floor Utility
—O-O-M Heating (New)
—Excellent Lot (104x200)
—Close to All Conveniences
PRICED TO SELL AT $9500
For further information please call B. Cartwright at EV 5-6741 Northwestern Securities of Victoria Ltd.

HAGAR'S

BEAUTIFUL ARDMORE

Like it lazy? Hate cutting grass? Then this is your home. One acre of natural seclusion, 200' of waterfront with two private beaches. Your own year-round wharfage plus a most unique home. So well constructed it was written up in the newspapers as the most relaxing home of the year. Open to offers on down payment and full price. We are asking $29,750
The title is clear. You may have a duplex or apt. house to trade. Exclusive. Call J. C. Jeffery, EV 4-0531, GR 7-2090.
Hagar & Swayne Ltd., 614 Yates St.

CUSTOM BUILT

Custom built by owner to assure maximum livability, unique floor plan features 2 bedrooms, large living room and den, plus cabinet electric kitchen and utility. Full basement with extra bedroom and drive-in garage. Oil-O-Matic hot-water heat assures clean healthy living. All this and beautifully landscaped gardens and lawns can be yours for the low price of $12,800
Call BLAIRE PARKER at EV 5-6741, Northwestern Securities of Victoria Ltd.

$500 DOWN

Here is a cosy 4-room bungalow featuring 2 bedrooms, fireplace, living room, full basement and nicely decorated throughout. This is your opportunity to start building an equity so that you will be able to acquire your dream home in a couple of years. Truly exceptional at only $6950
fully price. Call BILL HODGSON, EV 5-6741 right away. Norwestern Securities of Victoria Ltd.

DALBY & CO.

REAL ESTATE AND INSURANCE
1010 BLANSHARD EV 3-6241

SEE THIS

Ideal for young or retired couple. 5-room stucco bungalow. Wall-to-wall carpet in main rooms. Modern throughout. Oil-O-Matic heating in good, quiet district.
Terms. Full price $10,250
Phone J. Deman EV 3-6241; res. EV 4-2402.

"$81 A MONTH"

Includes principal, interest and taxes. One year old, 3 bedrooms, full high basement, O-O-M heat. Large lot, landscaped and fruit trees. Cedar Hill X Rd., among new homes. Just call MRS. SIMPSON and I will be happy to show you this home. EV 5-6741 anytime. Northwestern Securities of Victoria Ltd.

OPEN HOUSE

Saturday 23, 2 to 5 p.m.
3808 Merriman Drive

3-bedroom, full basement bungalow. Athlone Drive area. Owner will trade for smaller home or sell. See it Saturday [illegible] Cliff Stretch EV 5-6741, Northwestern Securities of Victoria Ltd.

$1,000 DOWN
BRAND NEW
FULL PRICE $9,450
A new, small bungalow with automatic furnace. Close to city centre, bus transportation and stores. This fine bungalow has 12x22 living room with fireplace, dining area, 2 bedrooms, electric cabinet kitchen. This is a well-finished home, modern in every detail. Excellent plaster work, coved ceilings in all rooms, fully insulated walls and ceilings. You are assured of plenty of economical heat with this fine automatic heating system piped to all rooms. Payments $80 per month. Price only $9,450. Phone EV 4-8126, J. B. Law, GR 9-2251. Pemberton, Holmes Ltd., 1002 Government St.

150 HOUSES FOR SALE

THE RUSH IS ON

Four NHA loans—and this is where experience counts! When Byron Price handles your loan application you have the skilled, experienced staff of Victoria's biggest developers working for you. They know every in and out of the regulations—they can get your loan approved fastest, your home under way without delay.

WHY LOSE YOUR CHANCE?

Don't wait another minute—phone EV 5-2458 right now, whether it's noon or 4 a.m. The first 25 applicants in 1960 who build homes through Byron Price Vickery Construction in Montclaire Park, will receive an added bonus of

FREE LANDSCAPING

Just one simple phone call starts you on your way to a new home and carefree modern living. Phone
EV 5-2458
BYRON PRICE
1314 Quadra St.

"IN-LAW PROBLEM?"

Home of "character" with a legal suite on the lower level with separate meter and plumbing and entrance. Ideal for combined family living or revenue. THIS HOME IS ONLY 4 YEARS OLD, stucco exterior. SUITE RENTED NOW FOR $75 PER MONTH. Would this accommodation suit you? Call KAY DAVIES for confidential information as to price and terms—very favorable. Call EV 5-6741 or EV 3-4387, Northwestern Securities of Victoria Ltd.

$1000 BUYS

4-ROOMED HOME in spotless condition with bright, cosy living room, 2 bedrooms, modern kitchen, oil heating. Good area. Price $8350

5 ROOMS, living room, dining room, ELECTRIC KITCHEN. Full basement. Recently rewired, newly painted, this home is well looked after and in clean, tidy condition. Asking $6950
Call J. Fidler at EV 5-6741 or EV 2-2223, anytime. Northwestern Securities of Victoria Ltd.

5¼% MORTGAGE

Spotless 7-yr-old stucco home in secluded location in Fairfield. Two bedrooms, full basement, oil heat. Completely fenced and landscaped. OWNER SAYS SELL AS A LARGER HOME IS REQUIRED.
Firm cash to mortgage at the price of $13,900
F. Woods — EV 3-2376
D. Hawkes & Co. EV 4-7128

CORDOVA BAY

BESIDE THE SEASIDE
Beautiful 5-room stucco bungalow, in perfect condition. Wired for range. Lovely tile bathroom. 2 good bedrooms plus extra heated room in the basement. Pkg oil heat, dr-in garage. View of the bay. Bus, school and stores almost at the door. A bargain with excellent terms $10,500
Call Mr. Clarke or Mr. McDonald GR 7-6510, EV 4-6041
Leach & Sparks Office EV 3-4117

"FAMILY HOME" 3 or 4 Bedrooms

A fine older-type home in city, close to shopping centre, transportation and schools, in excellent condition. Good kitchen and pantry, dining room (could be 4th bedroom), large living room. Toilet on each floor, also in basement. Extra cabin on lot, good for playhouse or workshop. Garage. Full price, with $2,000 down $8950
Ph. HARRY HOBSON at EV 5-6741. Northwestern Securities of Victoria Ltd.

SxS DUPLEX $10,500

White stucco. Each side comprising kitchen, LR, 2 bedrms and large bathroom. Located on large 80x80 lot, this property is close to town, near shops, schools and bus. Both sides rented. As a revenue property, it's well worth seeing. To view call CHRIS PIKE at EV 2-4255 or EV 5-8565 (res.), J. H. Whittome & Co. Ltd.

MAPLEWOOD

THIS IS THE END OF YOUR HOUSE HUNTING IF YOU ARE LOOKING FOR a newer 3-BEDRM home with RUMPUS ROOM. A really SMART KITCHEN with dining area. The living room is large and lends itself to gracious entertaining. Nicely landscaped with a good fenced-in backyard. THIS IS A TRULY LOVELY HOME FOR $3,000 DOWN. See it today. Call MRS. SIMPSON, EV 5-6741. Northwestern Securities of Victoria Ltd.

$750 DOWN

Newly decorated one-storey home, in good area. A.O. heat. On sewer. Immediate occupancy. Low payments, including taxes.
N. Krienke, M. Peru, EV 5-2458
Byron Price
1314 Quadra

'NORTH CITY SPECIAL'

Large rooms the "feature" of this stucco bungalow in the north end of the city. 3 bedrooms. Range included. Only $1,000 down. Call ETHEL HARVEY, EV 5-6741 or EV 5-4368. Northwestern Securities of Victoria Ltd.

PRIVATE SALE — NO COMMISSIONS. 20-mile sea view, half a mile from beach on ⅓-acre fenced lot. Modern bungalow, 1,145 square feet, 2 bedrooms, utility, 5-piece bath, L-shaped living, dining room. Automatic heat. Wall-to-wall carpet master bedroom. Insulated. Cement basement. Was $14,900, now only $13,500 at 6¼% at $70 monthly. Down, $4,300. GR 8-2356. At Esquimalt Lagoon.

3 BEDROOMS, FULL HIGH BASEMENT home in immaculate condition throughout. Wired for range, 100-amp service, electric hot water. Situated in a high closed-in location in the Hillside area. Best value on the market, compare before you buy. Full price with terms at only $7,500, $1,000 discount for cash. Call GEORGE CHAN at EV 5-6741, res. EV 2-9418. Northwestern Securities of Victoria Ltd.

$500 DOWN — HOME AND REVENUE. Modernized side-by-side duplex, 6 rooms on one side and 3 on the other. Separate meters and entrances, new plumbing and wiring, oil heat. Clean, bright and handy. Really good value on favorable payments. Owner leaving Canada. Full price $9,550. Ken Walters, EV 5-7820. Capital City Realty, EV 4-1932.

OAK BAY, SOUTH OF THE AVE. A buy at $14,500. Well built, 5-room stucco bungalow, a little different from the box-like structure. Large LR, family-size DR, 2 twin-size BRs, cabinet kitchen, full basement, extra BR, O-O-M heat. Must be seen to be appreciated. Call Jack Brown, eves. EV 4-4376. Pemberton, Holmes Ltd. EV 4-8126. 1002 Government St.

150 HOUSES FOR SALE

VICTORIA Realty Ltd.

1115 Douglas EV 2-9145

JUBILEE $1200 DOWN BRAND NEW

3-bedroom, living room, dining area, fireplace, kitchen with dinette, vanity bath, full basement and rumpus area. $13,900
Mr. Wright, EV 2-9409, Mr. Lowndes, GR 8-2151

ESQUIMALT

A better-than-average 2-bedroom home of over 1,200 sq. ft., close to High and Trade Schools. Full basement, oil heat. Can be purchased for $1,500 down. Call J. A. Dunick, EV 2-9145 or GR 9-3395.

OAKCREST AREA

Charming 3-bedrm home in choice wooded area, large living room with FP, family dining rm, comfortable sized den, plus three bedrooms, large cabinet kitchen and breakfast nook. Full cement basement, oil HW heat, nicely landscaped with many extras.
Full price $12,800
Excellent terms, call Vic Wilson, EV 2-9145 or evenings, EV 5-0471.

REDUCED $9850

Brand-new bungalow with living room and fireplace, cabinet kitchen with dining space. Two nice bedrooms, 4-pce bathroom and utility. This is close in on the bus with low down payment. Don't miss it! Call R. O. Ney, EV 4-5406 or W. Heal, EV 4-5177.

CLARKE & WALLACE

Realty Ltd. Member M.L.B.
1118 Quadra EV 5-8794

OPEN HOUSE SAT. 2-5 836 FALKLAND RD.

This spacious stucco bungalow, 9 years old. With large living room, full-size dining room, convenient kitchen, utility rm, 3 bedrooms and 4-pc bathroom. Full basement, rec room, fireplace, 3-pc bathroom, extra room and large drive-in garage, oil heat. Secluded garden, low taxes, immediate possession.
Price $19,500
Mr. Clarke, EV 5-8794, EV 2-6817

SPACE HOME 5 BEDRMS

Ideal for the growing family or for rooming house. All rooms large and spacious. Packaged oil heat and in excellent condition throughout. Large secluded lot in choice location.
Price $14,500
Mrs. Wallace, EV 5-8794, GR 9-1427

LOW DOWN PAYMENT

3-bedroom stucco bungalow, situated south of Oak Bay Ave. This home has a 6% mortgage and a very smart cabinet kitchen with ample eating space. Full basement, oil heat.
Price $13,900
For added information call F. Worsley, EV 5-8794, EV 4-6988.

DICKIE & SHAVER

REALTY LTD.
833 Fort St. EV 2-4312

$1000 DOWN

NEW — 1,125 SQ. FT.
5-room stucco bungalow with particularly fine workmanship and plan for retired persons or young couple starting out. A living room big enough for a homey air; family-size dining room; also 2 better-than-average-size bedrooms; bright electric cabinet kitchen plus large utility, plumbed for automatic washer; 4-pce Pembroke bath, electric hot water and O-O-M heat. Full price $10,600
Call Mr. Dyer, EV 2-4312; Eves. EV 5-4903.

NAVY PERSONNEL! DE LUXE

Esquimalt Residence
845 SELKIRK AVE.
Can be purchased with a low down payment.
845 SELKIRK AVE.
Can be rented with a lease-option.
845 SELKIRK AVE.
Has a self-contained apartment that will put money in your pocket.
845 SELKIRK AVE.
Is now available for immediate occupancy.
845 SELKIRK AVE.
Is open for inspection SATURDAY, 2-5 P.M.
DON BACON in attendance. Northwestern Securities of Victoria Ltd.

COUNTRY HOME

We recommend this as an ideal retirement home. It is located only half a block from the waterfront and wharf facilities for a boat. The home consists of a living room with fireplace, dining room, kitchen, three bedrooms, bathroom, utility room. Corner lot, 128x145, with an attractive grove of evergreens. The view, location, house and property combine to make this an outstanding buy you will not want to miss!
PRICE $11,500
GORDON HULME LTD.
(Open Saturdays)
Sidney GR 5-1154, Eves. GR 5-1489

JUST HAVE A SMALL DOWN PAYMENT? ? ?

See this, then, in the Saanich Panhandle, near play park, schools and shopping centre. Two bedrooms, hardwood floors throughout, automatic oil heat, drive-in garage, full basement. Fenced back yard and nicely landscaped front garden. Five years old.

$1750 DOWN

Call DOROTHY KIRKPATRICK, EV 5-3236, at DAVID R. McADAMS REAL ESTATE, 1305 Broad Street.

OPEN HOUSE

BY APPOINTMENT ONLY
2175 KENDAL

3 bedrooms, 2 bathrooms, panelled living, dining room and hall. Electric kitchen and many other features. Area 1,455 sq. ft., plus double carport.
Total price $24,650
Mortgage at 6%. Balance to be arranged. For further details please phone EV 5-5614. Kasapi Construction Co. Ltd.

$1500 DOWN

One-third acre treed property. 3-bedrm bungalow with living rm, dinette and kitchen. Carport. Built 6 years. Open to offers.
Asking $6950
Call Mr. Carmichael, eves EV 4-7308.
ALFRED CARMICHAEL & CO. LTD.
1239 Broad Street EV 4-7341

OAK BAY BORDER
POSSESSION MAY 1
$2500 DOWN, $75 MONTHLY
Charming 4-room stucco home just off Oak Bay Avenue and within walking distance of the Jubilee Hospital. [illegible] fireplace, smart electric kitchen with dining space, two good bedrooms, 4-pce bathroom, hardwood floors throughout. Full bsmt, oil heat, drive-in garage, nice garden. Full price $10,500. Exclusive listing. Call Hal Wright at EV 5-7707 anytime. Mears & Whyte, Oak Bay Realty Ltd.

VIEW ROYAL
Compact well maintained 2-3-bedrm stucco bungalow, full basement, new furnace, wired, electric hot water, large fenced lot, high location. Price $9,000. Call R. E. Porritt EV 4-7218, EV 4-6152. C. N. Montague & Co.

RADIO HIGHLIGHTS

CKDA 1220 Victoria; CJVI 900 Victoria; CFAX 810 Victoria; CBU 690 Vancouver; KIRO 710 Seattle; KOMO 1000 Seattle; CJOR 600 Vancouver; CKWX 1130 Vancouver; CKNW 980 New Westminster.

Most stations broadcast news bulletins on the hour and on the half-hour at early morning and evening peak periods.

Major newscasts: **CBU**, Vancouver, 7.30 a.m., (BBC news at 9 a.m.), 12.15 p.m., 5.30 p.m., and national news at 7 p.m. **KIRO**, Seattle, 5.45 p.m., 10 p.m. **KOMO**, Seattle, 6 p.m., 10 p.m.

FEATURES

TONIGHT

7.00: International Revue Hour of Music, CJVI.
7.35: New York Philharmonic, CBU.
8.35: Music designed for dancing, CKNW.
9.00: Town Meeting, CJOR. Prairie Schooner, CBU.
9.30: Drama in Sound, CBU.
11.00: Hot Air Jazz with Bob Smith, CBU. Western Jamboree, CJVI.

SUNDAY

8.00: Religious programs for two hours, KIRO and KOMO.
9.00: Gospel Hour, CFAX.
9.15: B.C. Gardener, CBU.
9.30: Gilbert and Sullivan operettas, CFAX; Royal Choral Society, CKDA; Salt Lake Tabernacle Choir, KIRO.
10.00: Children's Magazine, CBU.
11.00: Church service, CKDA; Plymouth Congregational Church program, KOMO; Metropolitan Tabernacle, CJOR; Hymns, CJVI; Chamber music, CBU.
11.30: "Just For Fun", comedy show, CKNW.
12.00: Show music, CBU.
12.30: My Word, quiz on words with a panel of four, CBU.
12.45: Darwin Baird on books, CFAX.
1.03: Points West, CBU.
1.30: Critics discuss movies and books, CBU.
2.00: Music Diary, CBU; N.Y. Philharmonic, KIRO.
3.00: Hour of fine music, CFAX. Matinee Talks, CBU.
3.35: Flashback takes listeners back in time, CBU.
4.00: Toronto Pops Symphony, CBU.
4.35: Billy Graham, CJOR.
5.00: International situation is discussed on "Capital Report," CBU; two hours of half-hour serials, KIRO.
6.00: Back to the Bible Hour, CJOR; Project '60, CBU.
7.30: Christ Church Cathedral evening service, CJVI and CJOR; Talent Festival from Halifax, CBU.
8.00: CBC Stage, "Maiden's Prayer" by Joan Fleming, CBU.
8.30: Face the Nation, KIRO.
9.00: Vancouver Symphony, CBU.
9.30: In His Steps, CJVI; Choir Festival, classics by B.C.'s leading choirs, CKNW.
10.10: Ecoutez-Nous, French music, CKNW.
10.15: Small Talk, Ray Goodall, CBU.
10.30: Documentary: Capital Punishment, CBU.

MONDAY

6.40: Fishermen's Broadcast, CBU.
7.45: Religious talk, CBU.
9.15: Morning Concert (Classics), CBU.
9.30: Reginald Stone at the organ, CFAX.
9.35: Judith Lane, KIRO.
9.45: Harry Babbitt, KIRO.
10.00: Six for One, quiz, CJVI; Right to Happiness, KIRO.
10.15: Second Mrs. Burton, KIRO.
10.30: Young Dr. Malone, KIRO.
10.45: Ma Perkins, KIRO; Stories with John Drainie, CBU.
11.05: Whispering Streets, KIRO.
11.15: Kindergarten of the air, CBU; Couple Next Door, KIRO.
11.30: Romance of Helen Trent, KIRO; Showtime, CFAX.
11.35: Worth Knowing, a program for housewives, CKNW.
12.15: Cecil Solly, KIRO;
12.30: Farm Broadcast, CBU; Garry Moore, KIRO.
12.55: Marine weather, CBU.
1.00: Light literary quiz, "Now I Ask You," CBU; Arthur Godfrey, KIRO.
1.30: Reg Stone at the organ, CFAX; Afternoon Concert, CBU.
2.00: School Broadcast, CBU. Songs of France, CFAX.
2.05: Art Linkletter, KIRO.
2.30: Trans-Canada Matinee, CBU.
3.30: Symphony Hall, CFAX.
5.00: Lowell Thomas, KIRO.

SPORTS

TONIGHT

5.30: Hockey, Detroit at Montreal, CBU.
5.45: Bill Good, Sports.
8.00: Basketball, Stanford vs. U. of W., KIRO.
10.45: Sports, CKDA.
10.55: Sports scores and stories, CKNW.

SUNDAY

6.00: Sports, CKDA; Tom Harmon, KIRO.
6.10: Sports Desk with weekend sports highlights, CKNW.
10.55: What's the Score? CKNW.
11.05: Who Beat Who? CJOR.
11.15: Sports final, CJVI; Hockey interview, CKDA.

MONDAY

8.10: Sports report, CBU
12.25: Sportscast, CJOR.
5.30: Sportscast, CJOR.

150 HOUSES FOR SALE

RANDALL'S LTD.

ESQUIMALT

$1,000 down buys neat 5-room bungalow, just vacated; living room, dining room, cab elec kitchen, two large bedrooms, 3-pce bath, full basement; C and W furnace. Nice location, near sea. Price $6500

YOURS FOR $600 DOWN

And $65 per month on balance. Shelbourne area. Has living room, two bedrooms, family-size kitchen with nook wired for range, copper plumbing, large utility room, full basement, HS furnace, large double garage. Duroid roof. Older-type home, but try to beat it for value. Price $7350
On above two, call Mr. Davis, eves. EV 4-8614

$1000 DOWN SHELBOURNE

Nice white siding bungalow with large living room, 2 bedrooms, bathroom and large kitchen with range. Oil furnace, sep garage.
Full price $5950

LAKE HILL

Lovely stucco bungalow, living room, fireplace, dinette thru hall, oak floors, 2 nice bedrooms, full Pembroke bathroom, cab elec kitchen, full basement; oil heat; drive-in garage.
Asking price $10,700
with $2,500 down.
On two above, call Mr. Sudbury, eves GR 9-1906.
1309 Douglas St. Phone EV 4-8109

JUBILEE AREA. OLDER-TYPE home in excellent condition. Three bedrooms (2 large, 1 small), dining room, sitting room, kitchen with oil stove. Full basement, coal and wood furnace. Owner leaving town. Will sell for $8,600 cash. EV 4-5360.

1,415 SQ. FT. N.H.A. 3-BEDROOM home. 1044 Joan Crescent. Immediate possession. $20,000.
1,050 SQ. FT. N.H.A. 3-BEDROOM home. 2933 Graham Street. Finished in six weeks. $14,150.
OTTO LEESMENT, Builder
Phone EV [illegible] p.m.

BY OWNER
FAIRFIELD
Five-year-old, two-bedroom full basement stucco bungalow. Packaged oil heat. Spotless condition. [illegible] Must be sold. $11,950. Offers invited. EV 2-7377.

3055 DEVON ROAD, UPLANDS. BY OWNER, TRANSFERRED. EV 5-7137. $24,900. BETTER HOMES AND GARDENS DESIGN.

SMALL COTTAGE, 3½ ROOMS, basement, furnace, wired for range. Close in. $3,000. $500 down, $50 per month. No agents. EV 5-1528.

VIEW ROYAL — 2-BEDROOM, stucco, Oil-O-Matic, $9,450. Terms. No agents. GR 9-5696.

150 HOUSES FOR SALE

A. BERNARD

& CO. LTD.
629 Fort Street EV 4-9335

OAK BAY FAMILY HOME

A 1½-storey, stucco, older home on a large lot nicely-located near schools. A large LR with fireplace, dining room, large kitchen and one bedroom and bathroom downstairs, also two nice, heated bedrooms upstairs; full basement, auto oil heating; newly decorated.
Price $11,900
Please call Mr. Francis, EV 4-9335; res., GR 9-4810, or Mrs. McLean, EV 4-9335; res., EV 4-6867.

TRIPLEX $8950

CLOSE-IN CITY LOCATION, three spacious 3-rm suites, 2 on main floor, one up with separate entrance. SEPARATE METERS AND HW tanks. 3-pce bath with each suite. NEW PACKAGE OIL FURNACE. 3 gas ranges included. Needs some decorating but a good buy at this price of only $8950
Mrs. McLean, EV 4-6867,
Mr. Francis, GR 9-4810
Office EV 4-9335

MOVE RIGHT IN Completely Furnished $4950

A small, sound, older house (new wiring), in Fernwood area. 4½ rooms, part bsmt, furnace, lge garage. Completely, well furnished. Oil range, fridge, TV, etc. Open to offers. An investment as rental property.
Please call Mr. Francis, GR 9-4810.

VIEW ROYAL SEAFRONT HOME

Very attractive 6-room home plus extra dining space in kitchen overlooking Esquimalt Harbor, brand new and ready for occupancy now. Large LR with corner windows and dining room space, ultra modern kitchen with corner view windows and wired for automatic washer and dryer, with 3 nice large bedrooms, with 42-ft. games room and extra toilet with a shower roughed in. Wide drive for 2-car space or car and boat trailer and you can land in backyard with either your boat or plane. Bay is excellent for swimming and you can be fishing in 10 minutes from the pier. You can't help but like this beautiful home. There are many more attractive features including very low taxes. Call owner days EV 2-1121, eves. Sat. and Sun., GR 9-2659. Price $21,500 with $12,600 N.H.A. 6% mtge.

NEAT — NO STEPS
4½-room stucco bungalow, in nice condition, push-button controlled heating. Carport. 3126 Irma St.
$2950 DOWN
Alex Page, EV 5-6741 or EV 3-1584 Northwestern Securities of Victoria Ltd., 631 Yates Street.

3 BEDROOMS, GORGE AREA; large attached studio and workshop; all services; close to school, bus. $2,300 cash, $9,100 F.P. Phone EV 5-8904 to view. No agents.

$1,000 DOWN WILL BUY YOU A new 3-bedrm home in 6-mile circle just off Island Highway. Apply A. H. Phelps, GR 8-2076.

150 HOUSES FOR SALE

HARRY FOSTER LTD.

Opposite "The Bay"
1732 DOUGLAS ST. EV 2-2101

OPEN HOUSE 1161 Burnside Rd West SAT., 2 TO 5 P.M.

DON'T MISS THIS ONE . . . A fine DUTCH-STYLE cottage. Three bedrooms. Large knotty pine living room. Sparkling cabinet kitchen. Modern bathrm. Ideal for rural living. Nice corner lot with fruit trees. Just above Portage Inlet.
Full price, with terms $8500
Mr. Stothers, EV 2-2101, Eves. GR 9-4487

BEACH DRIVE AREA

A beautiful, custom-built, modern home that possesses a grand view of the ocean and mountains. If you're retired and want location and a home of distinctive appearance plus superb construction then see this one. The large living room has a raised hearth, floor-to-ceiling fireplace and a sweeping sea view. The dining room is adequate. The kitchen is really smart. Large, beautiful bathroom. 2 big bedrooms (guest bathroom). NO STEPS. 2 garages. A home for independent people. You've admired this one when you drove by, now you can own it. We recommend the house and stress the location.
PRICE $18,900
C. Vining, GR 9-3786
L. Wright, GR 7-1659

TRY $1000 DOWN

Modern 2-bedrm bungalow. Full basement, oil heat. Large lot. Good area. Spotless condition.
Pat Delaney, EV 2-2101; eves. EV 2-4956.

3 BEDROOMS BASEMENT — O-O-M NHA — 5½% MTGE

Nice location in the Glanford area, close to grade school. In spotless condition. Owner transferred. Just 4 years old. This is real value. Reasonable down payment.
FULL PRICE $13,500
Call Herb Hodgson, EV 2-2101; res. GR 9-2114.

5 BEDROOMS University District

This lovely 8-room home with hardwood floors has LARGE FAMILY LIVING ROOM with fireplace, large adjoining separate dining room. A HOME OF CHARACTER. 2 large bedrooms down with wall-to-wall carpet and 3 upstairs. Nice cabinet electric kitchen with dining nook. Full basement with new Oil-O-Matic heating. A HAPPY HOME. Price with terms $17,900
L. Wright, EV 2-2101, GR 7-1659.
C. Vining, EV 2-2101, GR 9-3786.

VIEW DUPLEX

OVERLOOKING GORGE WATERS this choice property has just been listed exclusively with us. It consists of a modern 3- (or 4) bedrm suite with sundeck for owner and a modern 2-bedrm suite for rental. Both suites have view and both have 4-pc colored bathrooms with vanity. Arrangements can be made to hold this property for a limited time while your own home is sold, so see it now.
FULL PRICE $21,000
For particulars call Art Yells, EV 3-5039, or Robert Mitchell, EV 3-4473.

RETIRING?

YES, well here is the ideal location and the perfect dream home. Near OAK BAY AVENUE and only steps from 10-minute bus service. The 10-year-old, 2-bedrm stucco bungalow is complete with basement. OIL-O-MATIC HOT-AIR furnace and separate garage.

This type of home is becoming increasingly difficult to locate, especially at the attractive price of $11,550
Further information available, and appointment to view arranged by calling Robert Mitchell, EV 3-4473, or Art Yells, EV 3-5039. Office, EV 2-2101.

HIGH QUADRA $3000 DOWN

A well-built, attractive, 5-room bungalow. Features include: Oak floors, Pembroke bathroom, separate dining room, high basement. OIL HEAT. House connected to proper sewer (not septic tank). There is a lovely FAMILY ROOM in basement with fireplace and finished in knotty-pine. NO MORTGAGE required to handle this home. It's CLEAR TITLE . . . owner will carry balance like rent under simple agreement. Full price is $13,950
Call Mr. Foster, EV 2-2101; res. EV 3-9325.

TRADING?

SMART, WELL-BUILT, WELL-KEPT, YEAR-OLD, 3-BEDROOM HOME WITH COUNTRY SETTING (YET CLOSE IN) ON SPACIOUS LOT. WILL SELL OUTRIGHT OR TRADE FOR OLDER FAMILY HOME IN OAK BAY OR FAIRFIELD. EXCELLENT FINANCING.
ASKING $14,950
For further information please call Cartwright at EV 5-6741 and let's discuss it. Northwestern Securities of Victoria Ltd.

SELDOM SEEN OPPORTUNITY

TO PURCHASE A VERY NEAT, INDIVIDUALISTIC HOME SITUATED IN AN EXCELLENT LOCATION.
MANY FEATURES. FOR EXAMPLE: PANELLED DEN, 12X12 BEDROOMS, FINE VIEW, 2 YRS. OLD. ALL CONVENIENCES. THIS SMART PROPERTY IS PRICED TO SELL.
ASKING $14,700
For complete details without obligation please call B. Cartwright at EV 5-6741 anytime. Northwestern Securities of Victoria Ltd.

ACCESS TO SEA TERRIFIC VIEW 3 BR AND SUITE

Large kitchen, eating area and living room, all facing water. Large, nicely-landscaped lot with various fruit trees, shrubs and strawberries. Pkg auto oil heat, self-contained suite in basement. $15,900
[illegible] with low down payment to responsible buyer. Exclusive with R. Hanson at GR 7-1811, or res. GR 7-2720. Morey & Johnstone Real Estate, 3651 Shelbourne St.

NHA HOUSE, 3 BEDROOMS, COMPLETION one month. Good district. 6% loan, low down payment. Phone EV 2-2521, residence EV 4-7826.

CADBORO BAY, 3-BEDROOM, architect-designed bungalow. $3,500 will handle. 2511 Maynard. GR 7-1188.

BY OWNER 2-BEDROOM STUCCO home. Gorge district, close to transportation and schools. Ph EV 3-4287.

DUPLEX — NEAR TO BEACON Hill, 2 bedrooms, automatic oil heat. Your own terms. Price $12,600. No agents. EV 2-0037.

150 HOUSES FOR SALE

BROWN BROS

AGENCIES LIMITED
1125 Blanshard Street
Member Real Estate Board
Member Multiple Listing Bureau
Phone EV 5-8771
anytime

RADIO SPECIALTY OF THE WEEK

THIS IS THE HOME YOU HEARD ADVERTISED OVER CJVI LAST NIGHT ON 6 P.M. NEWSCAST.

Excellent Value OAK BAY SOUTH

Here is one of the BEST BUYS on today's market. Immaculate 6-room bungalow, consisting of 3 good-size bedrooms, 18x18 living room, guest-size separate dining room, bright kitchen with eating space. Efficient auto oil hot-water heating system. There is a full bsmt with an extra large, unusually finished rumpus room. Nicely landscaped with a fenced lot. Situated close to schools, stores and bus. Glimpse of the sea. There is everything one desires in a modern home in this one. For all this the full price with terms in full $16,500
This is the first time advertised, so I suggest that you call me right now for an appointment to view, Peter Margetts, EV 5-8771.

RETIRE BY THE OCEAN

½ block from Dallas Road, this little bungalow is only 17 yrs old and consists of 2 bedrooms, living room, kitchen with dinette, bathroom. Fully insulated. Duroid roof, asbestos siding. ½ block from bus and store. NO STEPS.
Full price $6800
Jim Ranson, EV 5-8771

HANDYMAN'S SPECIAL VICTORIA WEST $700 WILL HANDLE

6 rooms, 3 bedrooms, full cement basement, hot-air furnace. Large fenced lot. Good family home or could be easily duplexed. Immediate possession. Taxes $161. Here is your chance, an economical home with small down payment.
Full price $4100
Mr. Hill, EV 5-8771.

GORDON HEAD SPLIT-LEVEL SEA VIEW

This new, beautifully designed home has many attractive features. Living room 24x12 with fireplace, dining room 12x12, smart cab elec kitchen, plus a large family or rumpus room, 3 good bedrooms, half basement with O-O-M heat. A large sundeck and an ideal spot for a swimming pool or patio. All this on a large lot for only $19,950
VIEW BY APPOINTMENT ONLY
Cec. Pearce, EV 5-8771

JUBILEE AREA 5 BEDROOMS

Well built, well kept inside and out. 8-room home. Bathroom down, bathroom up. Large full bsmt. On good street. Close to bus and shopping centre. Asking price with good terms $8500
EXCLUSIVE LISTING
Mr. Lawson, EV 5-8771

ESQUIMALT BORDER NEW

Beautifully finished 5-room stucco bung with many extra features. Consists of through hall, spacious LR and L-shaped dining area; convenient cab kitchen which is very attractive. 2 good-size bedrooms; 4-pce bathroom. Auto oil heat. Close to bus and well worth the asking price of $10,500
Ideal for retired couple.
Mr. Lawson, EV 5-8771

CLOSE IN

A lovely 9-year-old home, spotlessly clean. Living room with fireplace and gleaming oak floors. Large modern kitchen with separate dining area, 2 large bedrooms and lots of closet space. Full basement completely lined and fully painted, with numerous built-in cupboards. O-O-M heat and drive-in garage. Close to shopping centre. Owner wants quick sale. Only $10,950
John D. Tisdalle, EV 5-8771

F. N. Cabeldu

1212 Broad Street EV 3-7174
(Member Multiple Listing Bureau)

OAK BAY

New 3-BR house, ready to go into, near Windsor Park. Full basement, Oil-O-Matic, metal windows $4890
down payment. Mortgage 6%. Monthly payments $96 P.I. and taxes. Mr. Bennett, eves. EV 3-4313.

A SPLENDID OPPORTUNITY

To purchase a UNIQUE DUPLEX. Built originally for an owner with a large family, the one side has FOUR BEDROOMS, bath, kitchen, utility room, large living and dining rooms and through hall. This owner required a separate suite for his mother, so we find a most useful THREE-ROOM SUITE with separate entrance on the other side. There is an excellent basement and heating is by a hot-air oil-fired furnace. Freshly repainted inside and out, we believe this duplex to be most suitable to a variety of people as a home and investment. It is located in a first-class rental area a few blocks from hospital, church, bus, park, schools and shopping market. The rental potential is excellent. Vacant possession. Price $14,750
For further information apply Mr. J. R. L. Burridge, EV 3-7174.

DUPLEX WITH EXTRA DUPLEX LOT

Each suite has living room, bedroom, kitchen and bath, basement, sep entrance, double carport. About $5,000 cash will handle. A splendid spec. and inv. $11,500
G. H. Naylor, GR 9-3094

HIGH ON A HILL MARVELOUS VIEW LOVELY SETTING

A MODERN HOME YOU WILL LOVE ON SIGHT. Master bedrm with dressing area and bath; 2 smaller bedrms and bath plus bsmt bedrm and bath. Living room, dining rm, compact elec kit. Oil HW heat. EXCEPTIONALLY GOOD VALUE. Some terms, if required. Full price $18,500

ROCKLAND AVE.

A modern, gracious six-room bungalow in LOVELY TREED SETTING WITH SEA VIEWS. EXCEPTIONAL FEATURE OF PLAN IS EXTRA-LARGE DIN RM, plus larger-than-average rooms and full high basement. Some terms available if required on full price of $23,900
To view call Mr. Cleary, EV 3-7174; eves. EV 4-2505.

GORDON HEAD SEA VIEW

Situated on a large fenced lot, we have here an attractive home with all modern conveniences. The living room with dining space is 25x16, with picture window, corner fireplace and W-to-W carpet. There are [illegible] ity off, and 4-pc bathroom. Full basement, double carport, patios, and many other features $17,900
Ask for Mr. Blenkinsop.

NEARLY COMPLETED
2183 CUBBON DRIVE
1,500 sq. ft. on secluded drive, one block from Oak Bay shopping centre. N.H.A. 6% mortgage, $22,000. W. E. Eby, 1744 Gonzales Ave. EV 5-0040.

PRIVATE
Transferred. Top location. 3 bedrooms, 4 yrs old. Immaculate. 5¼% mortgage. Low down payment. EV 5-7407.

2-BEDRM STUCCO HOME, FC basement. Low dn payment. Car, boat, ½ ton. EV 2-6439 after 6.

COTTAGE—$500 DOWN, $45 PER month. No agents. EV 6-1659.

150 HOUSES FOR SALE

Oak Bay Realty

FOR OAK BAY HOMES

OPEN HOUSE 3263 HENDERSON SAT., 2-4 3-BEDROOM RANCHER

Owner transferred and MUST SELL this 6-room charming stucco home, only 2 yrs old in IMMACULATE condition. Thru-hall plan, large L-shape living-dining room with fireplace, very smart electric kitchen with dining space, two twin-size bedrooms and 1 single (or den). Gleaming hardwood floors, full bsmt, attached carport, beautiful landscaped garden. Attractive 6% mortgage. Monthly payments only $107 including principal, 6% interest and taxes.
Excellent value at $21,500
For prior inspection, call Hal Wright at EV 5-7707 anytime.

UPLANDS HIGH LOCATION SUPERLATIVE VIEW

This dignified and charming residence situated on over ¾ acre of well-kept grounds with a tennis court will appeal to the discriminating buyer desiring quality, premium location and sea view. A large entrance hall, spacious living room, dining room, den, 2 bedrooms with connecting bathroom, electric cabinet kitchen comprise main floor. Upstairs there are four bedrooms and additional bathroom. Auto oil HW heat. Double garage. An ideal family home, completely modernized regardless of expense.
Full price $40,000
To view, by appointment only, call R. F. Gorely, EV 5-7707 anytime.

STEP UP TO BETTER LIVING

Cadboro Bay, close to beach. Four bedrooms, rumpus room. Beautifully panelled living room. $92 per month including taxes.
J. Mears EV 5-7707 anytime.

$2900 DOWN — NEW COMPLETE IN MARCH OAK BAY

We are building a very smart 3-bedroom bungalow — just one block from the village in Oak Bay. An architect's plan with no waste space. Living room, "L" dining room, full daylight basement. Excellent chance for rumpus room and additional bedroom. 6% mortgage. This is the only new home in Oak Bay for this price. However, we can build to your specifications on the adjoining lot. Full price for this home $16,000
Call D. Whyte, EV 5-7707, anytime.

LIVE MODERN SEA VIEWS

Attractive 3-bedroom, split-level home with many up-to-the-minute features. Large family room, all electric kitchen, very smart vanity bathroom, sprawling sundeck. Can be handled with $5,000 down.
Full price $19,950
Call R. J. Leverton for appointment to view this home. Phone EV 5-7707 anytime.

MEARS & WHYTE
OAK BAY REALTY LTD.
2188 OAK BAY AVENUE

HEISTERMAN

EV 3-4161

4 BEDROOMS OAK BAY

One of the few stucco semi-bungalows of this type available. Within walking distance of Willows and St. Patrick's Schools. Auto oil heat, $5,000 down, $100 per mo on balance.
Full price $14,750
Mr. Harris, eves. GR 7-1198

NEW LISTING

First time on market, most attractive two-bedroom, nine-year-old bungalow in Quadra district. All rooms including dining room are spacious. Oil heat. Two-piece washroom in high basement. Owner leaving Victoria.
Clear title $12,950
Mr. Scott, eves. EV 4-0423

NEW HOME PLUS SUITE

Quality 3-bedroom bungalow convenient to college and hospital, fully landscaped and fenced. It has a comfortable self-contained 4-room basement suite ideal for in-laws or rents for $80 per month. Big Lennox package oil heating plant. Consider trade on smaller home or approximately $8,000 cash will handle on full price of $17,900
Mr. Watkins eves. EV 3-4964.
Mr. Harris, eves., GR 7-1198.

UPLANDS SEA VIEW 4 BEDROOMS — DEN

Situated in one of the best view areas of the Uplands this architect-designed home was built 22 years ago and is in immaculate condition throughout. Back to front floor plan to take advantage of view from large gracious living room and dining room. Den, powder room and maid's room comprise main floor. Open stairway leads to four good bedrooms. Master bedroom has bath en suite, plus another 4-pce bath. Recreation room with fireplace, oil hot water heat. Owner leaving country. Please call for appointment to view this desirable property.
Price $38,000
Mr. Blannin, eves. EV 5-1195.

$14,700

Is all you pay for this most desirable MODERN WELL-CONSTRUCTED 7-ROOM STUCCO BUNGALOW. The property is 130'x75' and the attractive garden is exceptionally easy to maintain. The location is high and the street a cul de sac ideal for children. Terms can be arranged—pay like rent. Taxes only $221.25. A PHONE CALL will bring further information and APPOINTMENT to view
C. J. Harrington, EV 3-4161
Eves., EV 2-5846.

C. G. HEISTERMAN & CO. LTD.
(Established 1864)
1121 Blanshard Street EV 3-4161

FAIRFIELD SPECIAL
By owner, newer house, exceptionally well-built, 3-bedroom, stucco bungalow with auto oil heat and rumpus room and full basement. Close to school, bus and waterfront. For only $1,300 down. Full price $19,500. Phone EV 5-6046 after 6 p.m. No agents please.

IMMEDIATE POSSESSION — NEW attractive 3-bedrm bungalow. Full bsmt. Many extra features. Large 6% mortgage. Located in select part of Oak Bay. Price $15,950. C. H. Holland, 620 View. Phone EV 3-0824 or EV 4-7659.

ATTRACTIVE STUCCO BUNGALOW, 4 rooms and dinette, good location. Garage in basement. HA furnace. $8,950. Ph. owner, EV 3-2757.

BY OWNER, OAK BAY, 3 BEDrooms, large living room, dining room, full basement. Oil-O-Matic furnace. NHA 5¼%. EV 4-9513.

LOVELY WATER VIEW HOME, View Royal, built 4 years. Auto oil, fireplace, patio, etc. $13,950, clear title. Owner, GR 9-5060.

$9,900 — 2-YEAR-OLD, 3-BEDROOM rancher, 1,000 sq. ft. of living area. Open to offers. [illegible] Morran Ave.

FOR SALE BY BUILDER — 973 Leaside Ave. New 3-bedroom, 922 sq. ft. oil, full basement, oak floors. Open 8 a.m. to 5 p.m.

4065 GRANGE. EIGHT ROOMS. Property 150 ft. frontage. Owner, Eva Chambers.

587 TAIT ST. 6 MONTHS OLD LANDSCAPED. 1,150 SQ. FT. 3 bedrooms. $13,950. GR 5-6663.

150 HOUSES FOR SALE

KER & STEPHENSON LIMITED

EV 5-3411 Day or Night
Main Office
900 Government St.

PRAIRIE PEOPLE HERE IT IS!

5-rm bungalow, well built, warm LR, open fireplace, large kitchen with oil range, full basement, D-in garage. Neat lot, low taxes, extra large room up by concealed stairway. Very suitable for young family or retired parties. Low down payment $7500
Low monthly payment.
EV 5-3411, Jack Vallance anytime.

LARGE FAMILY ACCOMMODATION
1295 WALNUT ST.

5 large bedrooms.
Large living room.
Large dining room.
Pass pantry.
Large kitchen.
New wiring.
New Copper plumbing
New package oil furnace.
Completely redecorated.
$10,900
Terms.
B. Osborough, L. Wagner, EV 5-3411 anytime.

CORDOVA BAY "WATERFRONT"
$13,800

1,100 square feet of modern living completely remodelled. Extra suite with bath on main floor. Sandy beach. $3,500 will handle. Call G. Robertson or J. MacKay, EV 5-3411.

"LESS THAN REPLACEMENT"
$14,700

Modern NHA 3-bedroom home. Full basement with oil heat and drive-in garage. No. 1 oak floors throughout, only 1 year old and fully landscaped. $3,200 to handle and balance at 6% at $87 per month, including taxes. Call J. MacKay or G. Robertson, EV 5-3411

HIGH QUALITY REVENUE

If you would like to own a top-quality block of seven suites showing a good revenue return and in one of the best locations in town please see our business property advertisement or call us for further details.
J. H. Ford, EV 5-3411, L. Wagner

EXECUTIVE'S QUALITY HOME CHOICE LOCATION

Delightful home built among rockery and oak trees in attractive Rockland area, over ⅓ of an acre. Well built and warm with many extra features. Ideal for those wanting charm and seclusion. Large LR with lovely FP, separate DR, both with w-to-w carpet. Small electric kitchen with good appointments. One large bedroom or den and 2 smaller ones, 4-pc bathrm. Rumpus room area with FP., HW auto oil heat; attached garage; cement patio. Low taxes. This is quality at its best. Price $19,000
Mrs. Harvey, EV 5-3411 anytime.

LEGAL SUITE

Lovely 3-bedroom home with delightful cabinet kitchen, large living room and dining area. Situated in very good district this home contains a daylight basement suite consisting of large living room with fireplace, cabinet kitchen, bedroom and bathroom. The suite would be very good for in-law family or as a good revenue maker. Full price with $6,000 down payment $20,500
L. Wagner, EV 5-3411, J. H. Ford

OAK BAY BRANCH
2045 CADBORO BAY ROAD

OAK BAY WINDSOR PARK

Spotlessly clean and attractive stucco bungalow on the market for the first time. Through hall to cosy living room, dining room, excellent cabinet kitchen and two nice bedrooms. Full basement. Oil-O-Matic heating. Nice garden with two greenhouses. Truly a comfortable home. Price $13,650
Mr. Speed, EV 5-3411 anytime.

OAK BAY WILLOWS AREA

Over 1,300 sq. ft., 9-year-old, stucco bungalow. Thru hall, attractive LR, guest DR, hdwd floor, splendid cabinet kitchen and dining area, utility room. 2 lovely bedrooms with walk-in closets. Pembroke bathroom. Full basement with extra room. Oil heat, copper pipe, 3-car garage. Top condition throughout. Close to bus, beach and shopping. Priced at $16,800
Mr. Fatt, EV 5-3411 anytime.

OAK BAY SPECIAL

Fine modern rancher in handy location. Den and living room have fireplaces. Dining room with cabinet kitchen—Youngstown — nook and utility off. Two fine bedrooms, 4-pce bath, wall-to-wall broadloom in main rooms. Basement contains fine suite, large living room with fireplace, bath, 2 bedrooms, kitchen. Automatic hot water heating. EXCLUSIVE. Priced to sell quickly at $18,900
Mr. Hamilton, EV 5-3411 anytime.

EXCLUSIVE IN OAK BAY
$19,500

3 BEDROOMS
2 BATHS
22' LR.
OAK FLOORS
H.W. OIL
F.C. BASEMENT
GREENHOUSE
LOT WOODED
STX223
EV 5-3411, Mr. Nichols, GR 7-3089

OAK BAY S BY S DUPLEX

If you are on the market for a duplex give this one ... It is one of the best. Each side contains living room, dining room, two bedrooms, splendid kitchen, basement, Oil-O-Matic heating. Owner's side has added feature of large rumpus room and extra bedroom in basement. Mortgage $10,400 at 5½%. Would consider three-bedroom home in Oak Bay in exchange. Price $26,800
Mr. Speed, EV 5-3411 anytime.

EXCLUSIVE

Furnished, up-and-down duplex; 332 Langford Street; oil heat. $9,900, with $500 down, $85 per month. Call Wallace J. Malcolm, P. R. Brown & Sons Ltd., phone EV 5-3435; res., GR 7-6840.

Northwestern
SECURITIES OF VICTORIA LTD.
631 YATES AT BROAD EV 5-6741

1740 ROCKLAND AVE.
SATURDAY, JAN. 23
"OPEN HOUSE"
2-5 and 7-9 P.M.

NESTLED AMONG THE GARRY OAKS IT FEATURES OVER 1,500 FT. OF GRACIOUS LIVING. I.E. AN 18X16 FT. LIVING ROOM, LARGE DINING ROOM, BUILT-IN ELECTRIC KITCHEN, THREE BEDROOMS, FULL TILED BASEMENT WITH A 46X17 FT. RECREATION RM. DOUBLE PLUMBING AND MANY, MANY EXTRAS. AN ADVENTURE TO SEE. A JOY TO OWN. FULL PRICE ON ATTRACTIVE TERMS $27,500
PHONE EV 5-6741 FOR FURTHER INFORMATION, BLAIRE PARKER.

"OPEN HOUSE" "845 SELKIRK AVE."

Please refer to DON BACON'S large advertisement in today's paper under heading "NAVY PERSONNEL"

"SEA VIEW SACRIFICE"

Owner must sell quickly—transferred to Toronto, now have to sacrifice new 3-bedroom home. Truly an outstanding home, overlooking Cadboro Bay, 1,400 sq. ft. with a touch of modernistic design to give character. Twenty foot living room with large plate-glass window embracing sea and mountain view. Raised hearth fireplace separating the guest-sized dining room. Large electric kitchen plumbed for washer and dryer. All bedrooms large and plenty of closet space. Full high basement, roughed in rumpus rm with fireplace. Asking price $22,500
All offers considered. Call MAURICE N. SMITH, Phone EV 5-6741 anytime.

"SOUTH OAK BAY"

Charming 5-room bungalow. Just 8 years old. You must see this spacious living and dining room; electric kitchen with eating area. Overlooking back patio and shrubs. 2 large bedrooms, 5-star bathroom. Full cement basement. O-O-M heat. Terms. $19,900
Please call DORIS ADAMS, EV 5-6741 or GR 8-3294.

"1814 BELMONT" Our TV Special

Near Stadacona Park, hospitals, schools, shopping and bus service. This pretty, 1955-built, 2-bedroom bungalow with Arizona sandstone fireplace, oak floors and Oil-O-Matic heat has a legal, secluded, ground-level suite. Fenced-in yard, pleasant landscaping and lots of roses. A large mortgage can be procured. Drive by today and then call AKSEL PETERSEN at EV 5-6741 or EV 4-6571.

"TRADE YOUR HOUSE FOR THIS MOTEL"

Use the equity in your home as a down payment on this smart 5-unit motel on the outskirts of Victoria. Full price only $19,500
Take care of your overhead with this money maker. Call ETHEL HARVEY, EV 5-6741 or EV 5-4368 eves.

"LET'S BUY IT!!!"

An excellent family home in View Royal on large landscaped lot with a SUPERB VIEW of SEA and MOUNTAINS. A S-P-A-C-IOUS living room with corner fireplace and TWO picture windows, 3 large bedrooms, dining room and electric cabinet kitchen. Full concrete basement, O-O-M heat. Patio, separate garage, rock garden and tall trees. Full price $18,500
Call BOB PEEL, EV 5-6741.

"LAND SPECIAL"

Plus modern five-room bungalow. Automatic oil heat. Garage for two cars. 5 acres of the finest cleared land on Saanich peninsula. Full price only $16,000
Call CLIFF STRETCH or DON BACON, EV 5-6741.

"WANT A NEW HOME"

Here is one that has TWO advantages that most of them don't have. (1) It's landscaped. (2) It has a 5½% mortgage. Two excellent reasons why you should see this home before making a decision. Good terms. Price $13,950
DON BACON, EV 5-6741.

"A 3-BEDROOM 5% NHA"

In the Quadra area. Only 4 years old, smart sunny living room with floor to ceiling windows, dining room, modern bright kitchen with eating area, utility room and car port. A site with loads of space, and a quiet street. A good district to raise your family. Full price with most reasonable terms $12,700
JACK WILLIAMS or RONALD de MONTIGNY, EV 5-6741.

"HEAVENLY HOME"

High among the trees with marvelous view, a home you will love at first sight because of its perfect seclusion and excellent qualities throughout. A truly delightful living room, 18x15, including luxurious carpeting and marble fireplace with expansive picture window. Part basement includes extra plumbing and large den finished in knotty pine. This home situated on ½-acre lot, can be bought for $17,500
To view call CHARLOTTE BACON, EV 5-6741 or EV 4-0237

"SPACIOUS 2 BEDROOMS"

Three years old, 1,050 sq. ft. of living space. Full basement, Oil-O-Matic heating. Drive-in garage. Living room and dining large enough for your furniture. Gracious cabinet electric kitchen. Located on quiet street, half block from bus stop. Full price $11,900
... gain could not be built for this price today. Call ERIC A. MACFADYEN, EV 5-6741, 24-hr service.

"LANSDOWNE AREA"
ONLY 10 YEARS OLD

A lovely bungalow on corner lot in excellent condition. 2 good-sized bedrooms, large living room with fireplace, dining room, modern electric kitchen. Hardwood floors. Extra room in basement. Oil-O-Matic heat, drive-in garage. Close to schools and shopping centre. An excellent buy at $10,950
Offers on down payment. Phone HARRY HOBSON, EV 5-6741.

Northwestern
SECURITIES OF VICTORIA LTD.
631 YATES AT BROAD EV 5-6741

"LANSDOWNE SLOPE"

Bright and cheerful 5-year-old 3-bedroom bungalow, tastefully decorated and fully landscaped. Back yard lawned and fenced. With young fruit trees and patio. If you want to take advantage of these features make an appointment to see this today with AKSEL PETERSEN, EV 5-6741 or EV 4-6571.

"OAK BAY" $1000 DOWN

7-room home with auto. oil heat, full basement, separate garage. See this well-built home first. Only $10,700
TED CHARTRES, EV 5-6741.

"LARGE 10 ROOMS"

Immaculate condition, double plumbing, auto. stoker heat. Could be easily duplexed. Burnside area. $1,800 down. Asking price $10,500
TED CHARTRES, EV 5-6741.

FAIRFIELD "BUNGAPLEX"

Three-bedroom bungalow with cute little bachelor apartment with separate outside entrance. Just the thing for Mother-in-law or revenue. Only 14 years. $1,700 cash handles. Unbelievably low price of $9700
This will sell immediately. You can't afford to waste another minute. Call DON BACON, EV 5-6741.

"SAFE FOR CHILDREN"
3-BEDROOM, RANCH STYLE
ONLY $9500!!!

You can have this very attractive ultra-modern home for only $65 a month. Located in Mt. View, close to transportation, shops and schools, yet secluded and off traffic. Remember full price only $9500
Ph. ALGIS KYNAS, EV 5-6741 or GR 9-5537 and try your down payment.

"GO SUBURBAN"

In this beautiful 2-bedroom home, it's warm and comfortable. The 15x13 ft. living room with its cheerful fireplace gives it that restful atmosphere. The convenient electric kitchen with its dinette and bar is a housewife's dream. O-O-M heat, fully insulated, big high basement, drive-in garage, fenced lot. You CAN afford this. To view please call WALLY WOOD at EV 5-6741 NOW.

"FAIRFIELD"

Are you looking for room to live? This living room is ideal for a family. The dining room has room to use as a family dining room. Good kitchen, three good bedrooms. Full basement. Well kept home in good area, close to school and transportations. $2,200 and will handle remainder at $75 per month. Full price $9500
Call MRS. PIPES now. Phone EV 5-6741 or EV 5-2559.

"TOM GIBBS PRESENTS"

Highest quality 3-bedroom, basement home, situated in the Lansdowne slope. $17,000 to $18,000 bracket.
... A legal triplex—shows an excellent return, situated close to Jubilee Hospital. $13,000 to $14,000 bracket.
... A legal duplex—new plumbing, wiring, stucco, extra large lot, situated within the 2-mile circle. $9,000 to $10,000 bracket.
... A 3-year-old, 2-bedroom home, situated in the Quadra-Finlayson area. $7,000 to $8,000 bracket.
... A home with 4 bedrooms, all on one floor, situated conveniently in Esquimalt. $6,000 to $8,000 bracket.
... An older 3-bedroom home with full basement and furnace, situated in Vic. West. $4,000 to $5,000 bracket.
... A city lot, pavement and sewer, situated in a sheltered quiet district. $550 to $600 bracket.
These properties have all been listed by TOM GIBBS. GET TO KNOW A MAN WHO KNOWS. EV 5-6741.

"FAIRFIELD" Just $1500 Down Buys

This 3-bedroom home, large living room, dining room and kitchen has full basement and on a large landscaped lot. Excellent location, close to park and beach. Exceptional value for only $8750
Balance as rent only $75. This you must see—please call GEORGE SERIGHT, EV 5-6741 anytime.

"DRIVE BY" 1476 MYRTLE

IMMEDIATE POSSESSION, roomy 3-bedroom stucco, 13 years old, auto hot-water heat, utility room, garage. Try your down payment—asking $8500
TED CHARTRES, EV 5-6741.

"MT. VIEW SPECIAL"

Near-new 3-bedroom bungalow with rumpus room. In a convenient location, near shops and transportation. Offered on bargain terms for a quick sale. Owner leaving city. Call ALOIS KYNAS, EV 5-6741 or GR 9-5537.

"MOVING OUT SALE"

This small family home in a country setting (about 4 miles from city centre), has THREE good bedrooms, living room with fireplace and a dry, full cement basement. The owner is moving with his family to Alberta so is including all basic furniture, stove and refrigerator, for FULL PRICE of only $8500
Try your cash offer. Call MRS. NIXON TODAY. Ph. EV 5-6741.

"RANCH STYLE"

Yes, this beautiful ranch style home with 2 and one small bedrooms, large size kitchen, and very attractive living room is selling for only $8350
$2,350 down and only $65 per month. For information call STAN ROZYLO, EV 5-6741 or EV 4-6104 evenings.

"SOLDIER, SAILOR, DOCKER!"

This 3-BEDROOM STUCCO bungalow in ESQUIMALT is the home for YOU. It has living and dining room, large utility, electric kitchen with nearly new stove, separate garage with paved driveway. O-O-M heat. All this can be yours for $8000
Please call GORDON ANTHONY anytime at EV 5-6741 for full details.

Northwestern
SECURITIES OF VICTORIA LTD.
631 YATES AT BROAD EV 5-6741

"! ! GORGE ! !"

$1,100 down or offer. 3 bedrooms, large kitchen panelled dining room, bright spacious living room. Full basement, garage. Hurry for this one. RALPH McMURDO, EV 5-6741

"DOLL'S COTTAGE"

Sparkling white, bright, warm and cheerful, just loaded with charm. A lovely lot with a view of the surrounding hills. For you who are retiring, or the couple starting out, you must see this. Full price, with reasonable down payment $7950
JACK WILLIAMS or RONALD de MONTIGNY, EV 5-6741.

"RETIRING?"

Comfortable little house in recently developed subdivision, 2 bedrooms, oil heated, only 3 years old. A really terrific bargain for only $7500
Call MRS. BODELL NOW at EV 5-6741, res. EV 5-5995.

"2116 RICHMOND"

If you want a charming little bungalow near Jubilee Hospital call AKSEL PETERSEN, EV 5-6741 or EV 4-6571.

LOW DOWN PAYMENT "BARGAINS"

$400 DOWN
$65 a month. 2½ bedrooms, stucco exterior, nice location. Full price $5,750.
$500 DOWN
12 years old, 2 bedrooms, stucco exterior, separate garage. Full price $6,500.
$750 DOWN
Brand new. Professionally built, 3 bedrooms, bungalow, stucco exterior. Wired for 220 volts. A lovely home, large lot. About $70 a month. Full price $7,200.
$750 DOWN
4 bedrooms, completely renovated. Full basement, auto oil heat. About $75 a month. Full price with revenue possibility $8,900.
$600 DOWN
3 bedrooms, full basement, all newly rewired in very good condition. Very close in. About $70 a month. Full price $6,850.
$750 DOWN
This is a very cosy little stucco bungalow, just one bedroom but ideal for two people. Very close in with a nice lot. Full price $6,500.
Please call TED GRAVES, GR 9-5930 or GEORGE GOMBAS, EV 5-6741.

"3 BEDROOMS, BASEMENT FULL PRICE $5600"

Who ever heard of a home with three bedrooms and full basement for only $5600
Owner says "sell this weekend". Close to town, school, bus and stores. DON BACON, EV 5-6741.

"$800 DOWN" DON'T MISS THIS

Complete stucco exterior. Carport, spacious living room, modern family-size kitchen. Master bedroom, over 16 feet. O-O-M heating. $70-$75 monthly will handle. Mount View area. JOHN OLIVER, EV 5-6741.

"ATTRACTIVE"
5-ROOM COTTAGE

Living room with fireplace, nice kitchen, 3 bedrooms. Tudor style with blacktop driveway to garage. Full price, offers on down payment $7950
Phone HARRY HOBSON, EV 5-6741 or EV 2-7828.

"$500 DOWN 3 BEDROOMS"

Good older-type family home, new wiring and wired for range. Full basement, hot air heat. Duroid roof, sidewalks, close to playground, shops and school. Clear title. Full price only $6850
KARL OGILVIE, EV 5-6741.

"HIGH LOT"

Nice view, large lot, very nice location, on bus line too. Very very few of these left in entire district. $2800
Terms possible. Phone H. BITTERMAN, EV 5-6741

"SEWERED LOT 1365 HILLSIDE"

Buy now and build later. $200 down, $50 a month. Full price $1750
AKSEL PETERSEN EV 5-6741 or EV 4-6571.

"CONTRACTORS!"

Nice lot 70' wide—in city limits, nice street, on sewer. $1700
Ph. H. BITTERMAN, EV 5-6741 immediately.

"WATERFRONT LOTS"

2 ¼-acre lots on Cowichan Bay, $900 and $1,100. One building lot on Craigflower Rd 50x120. Price $1200
Call KAY DAVIES anytime EV 5-6741 or EV 3-4387 eves.

FAIRFIELD REALTY
335 COOK ST.

FOUR SUITES

Here is a dandy with 6 rooms for owner and 3 suites to let to pay the mortgage. Sea view from 2 suites and an excellent location. Oil heat and a double lot. Further information available on request. Full price $15,800
R. L. Stiles, EV 5-9765 anytime.

EXCLUSIVE DUPLEX FAIRFIELD

Lovely up-and-down duplex, 3 up, 3 down, cab kitchen and bath each floor. Full basement, copper plumbing and sep meters. $1,500 down and $85 per month at $8950
Call Len LeDoux, EV 5-9765.

$650 DOWN— $75 A MONTH

4-bedroom bungalow, large living room with fireplace. Basement and drive-in garage. New oil package furnace. New wiring. Copper pipes. Call Lars Westman, EV 5-9765 anytime.

OAK BAY BORDER

Comfortable 2-bedrm home situated on nicely landscaped lot. Living room with fireplace, modern cabinet electric kitchen. Package oil heat. Immaculate throughout. Basement and separate garage. Full price $11,500
R. L. Stiles, EV 5-9765 anytime.

FRANK A. MARTIN
Agencies Ltd.
1114 BLANSHARD STREET

Oak Bay Rancher 1200 Sq Ft NHA

Living room with picture window, planter, fireplace with raised hearth. Guest-sized dining room. A dream kitchen with wall oven and table-top stove. Plenty cupboards with Lazy Susan and double sink. View of Olympics from kitchen window. Utility room plumbed for washer and dryer. 2 extra-large bedrooms with 8-ft closets. 4-pc vanity bath. FC basement with Oil-O-Matic heat, drive-in garage. Roughed-in rumpus or extra bedroom. Cement patio and grounds landscaped. Full price $15,850
Terms
Please call C. Sinden, EV 3-0395 or office EV 5-8704.

MOUNT VIEW
2 YR OLD, 2 BR
LOW DOWN PAYMENT
FULL PRICE $10,650

Spotless condition inside and out. Hardwood floors, fireplace with raised hearth, electric cabinet kitchen with spacious dining area, full basement with finished room, automatic heat and drive-in garage. This is a good buy with exceptional terms.
Call now, J. Moore, GR 7-2223 or D. Munro, GR 7-1705; office EV 5-8704.

Fairfield Quality 1st Time Listed
1,120 Sq. Ft. of Comfort

Spotless, well planned and top location—near Government House, bus, shopping or city. NHA built with 2 lge bedrms, living room, dining room, bath, large elec kitchen and dining area. New auto oil heat in a lovely FC basement with space for extra rooms. Garden and landscaping is the best, with fruit trees, berries and lawns. Separate carport. This is a lovely home so don't wait. Asking price only $12,650
Clear title. Call right now for appointment to view. J. Mann, EV 5-3857 or office EV 5-8704.

NHA FUNDS AVAILABLE!
WE HAVE AMPLE NHA MONEY NOW!

1. GUARANTEED TOP QUALITY WORKMANSHIP.
2. FULL PLANNING SERVICE, USE ONE OF OUR PLANS OR LET US ESTIMATE YOURS.
3. MANY BEAUTIFUL HOMESITES AVAILABLE.
4. VERY ECONOMICAL CONSTRUCTION PRICES.
5. LOW, LOW DOWN PAYMENTS.

SO,

Don't delay another day, do as hundreds of Victorians have done. Call Len Wardle, GR 7-3348, or Lew Moilliet, GR 9-2620; office EV 5-8704.

OAK BAY Luxury Bungalow

This beautiful home is located in choice area among newer homes. Custom designed and built with the best of materials and workmanship. Professionally and artistically decorated, spacious living and dining room combination featuring bricked Swedish fireplace, built-in plate glass mirror and built-in wall-to-wall valances. Two twin-size bedrooms with exceptional closets and storage space. Luxurious wall-to-wall carpeting over oak throughout. De luxe 4-pc bath with colored fixtures. 5-star electric kitchen with breakfast area. Open stairway off through hall leads to large mahogany panelled rumpus room complete with built-in bar and daylight windows. Full high basement with drive-in garage, auto oil heating unit, double laundry trays and plenty of storage space. The lot is fully landscaped, fenced at back with paved patio for outdoor relaxation. The full price of this outstanding home is $17,900
with terms. T. Mullen, GR 7-3642 or office EV 5-8704.

Look! Brand New! NHA 6% LANSDOWNE AREA

You must see these last two, 6%, 3-bedroom, NHA homes, located close to all conveniences. Full basements, auto oil heat. Many extras! Full price $14,350
$2,800 down. Ready for occupancy in 30 days. Len Wardle GR 7-3348; Lew Moilliet, GR 9-2620; or office EV 5-8704.

Stop! Look! $1000

Immaculate 2-bedroom bungalow. Close in. This attractive home has been completely redecorated inside and out. New kitchen cabinets with arborite top, new electric hot water tank. Attached garage, etc. A snap at $6250
Please call L. Moilliet, EV 5-8704 or GR 9-2620.

Only $10,900

Down payment $2,000, monthly payments approx. $80 per month. Taxes approx. $125 a year. Spotless 2-bedroom stucco bungalow, living and dining room, large kitchen and dining area, modern bath. FC basement, oil heat, drive-in garage, many convenient extras. Large landscaped and fenced lot. Near all services and new shopping area. To view this lovely home, please call J. Mann, EV 5-3857, or office, EV 5-8704.

Drive By These Then Call Me

3084 Milgrove—Revenue suite in basement for $11,050. $2,050 down, $75 per mo.
3830 Quadra—2 or 3-bedrm nice family home, $7,350. Can arrange good terms.
346 Island Highway—4 bedrms, living rm, dining rm, kitchen, hot-water Oil-O-Matic, acre of land, secluded. Owner anxious to sell.
3240 Richmond — Small house, lovely location—will increase in value with College expansion. $6,500, $3,500 down.
Please call B. J. Merchant, EV 5-2108 or office, EV 5-8704.

Walk of Bus

Everything is so handy you needn't go out of this lovely 2-bedrm bungalow for any reason. It's almost new and really well constructed. Large living and dining rooms, nice cab. elec. kitchen, modern bath from thru hall plan. A modern home like this, with full FC basement—oil heat and dr-in garage—on sewer—would cost much more than asking price of $12,950
Make an offer with cash. Cash to mtge or less. Will be pleased to show you this fine home—Call J. Mann, EV 5-3857 or office EV 5-8704.

FRANK A. MARTIN
Agencies Ltd.
1114 BLANSHARD STREET

Real Value

2-bedroom bungalow, with full basement. Newly redecorated. Lot 50x130 with fruit trees. Low down payment. Full price $6000
Call Harry Ward, EV 2-7771 or office, EV 5-8704.

Low California-Style Rancher
$13,500

Here in a highly-sought-after area is a bungalow of extreme beauty, consisting of 3 bedrms, living rm. with a true Dutch fireplace, dining room and kitchen, drive-in garage and utility. The grounds are all in lawns and shrubs. This is a pleasure to live in and a pleasure to show—Call Doug Scott, GR 9-5312 or Doug Dowsley, EV 5-2593; office, EV 5-8704.

BREATHTAKING VIEW OF SEA
Immediate Possession

Owner has been transferred and must sell this beautifully-designed sea-view home. Especially-designed to take advantage of the magnificent view from spacious living room with brick-to-ceiling cantilevered fireplace, full dining rm and tastefully planned cabinet kitchen with utility. 3 spacious bedrms at rear. Automatic oil furnace in a full high basement with space for large rumpus room. Attached carport and all very nicely landscaped. Only 1-yr-old and being sacrificed for $21 400
Large mortgage available with good terms. Please call Ken Kerr, EV 4-2045 or office EV 5-8704

BRAND NEW 6% NHA

This architect-designed rancher is the latest word in modern living, large 14x21 ft. living rm with floor-to-ceiling fireplace, separate dining rm, mahogany elec kitchen, 4-pce vanity bath, 2 lge bedrooms, oil automatic heat, carport and storage area. This is a wonderful buy at $12,950
For more information please call Ken Kerr, EV 4-2045 or office, EV 5-8704.

Sacrifice Sacrifice Sacrifice

Must be sold. Make me an offer on $11,700 for this nearly-new two-bedroom home, living and dining rm, elec kitchen and 4-pce bath, FC bsmt, Oil-O-Matic heat, large finished rumpus room, drive-in garage. Don't miss seeing this real value. Call me now, Ken Kerr, EV 4-2045 or office, EV 5-8704

JOHNSTON'S
ESTABLISHED 1903
1306 BROAD STREET EV 5-2471
(OFFICES, VANC. & VICTORIA)

SPECIALIST IN TEN MILE POINT CADBORO BAY HENDERSON RD.

There is a home for you in one of these first class residential districts. Call R. Smith, EV 5-2471, residence GR 7-2797 for a list of available homes for you.

EXCLUSIVE

Almost new, immaculate 3-bedroom home in lovely, quiet, residential area. Many extras, lots of storage. Close to school, bus and stores. Five minutes drive from town. $2,750 down. FULL PRICE ONLY $14,500
D. Smith, EV 5-2471, res. GR 7-2797.

RANCHER 1500 SQ. FT.
$17,500

A 3-bedroom, comfortable, spacious home, 20x14 LR with fireplace, family-size dining room, elec cab kitchen with good eating area. Handy utility room off, with washer and dryer. Full basement, large rumpus room, workshop, drive-in garage. Situated on large, landscaped lot. Terms. To see this phone Jack Hodgson, EV 5-2471, res. GR 9-3939.

$85 MONTHLY 3 Bedrooms

One year old. Close to school and bus. This is a very good family home with fireplace in LR, elec cab kitchen, separate dinette, 4-pce bath. Full basement, oil heat, drive-in garage. Must be sold and for the low price of $12,500
with terms. For information call Jack Hodgson EV 5-2471, res GR 9-3939.

FAMILY-SIZE CONTEMPORARY LARGE 5½% MORTGAGE
$19,900

Featuring a panoramic rural view 1,300 sq ft of ultra-modern living area with an additional bathroom, 2 bedrooms and provision for a rumpus room in the basement. To view the many more features inside and out, call Don Tregear, EV 5-2471, or Res EV 3-4381.

JUBILEE HOSPITAL PERSONNEL
$8700

SEE THIS compact 2-BR home on Richmond Rd. Yard completely fenced. Gas range and Siegler oil heater included. Don Tregear, EV 5-2471, or res EV 3-4381.

VLA OR INVESTMENT

4 acres Gordon Head. No rock or bush. Two-bedroom house. Fruit trees. Can be subdivided into 15 lots. Gar Garside, EV 5-2471; residence EV 5-0227.

$11,700 7 YRS. OLD

Excellent location off Oak Bay Ave. Well-kept 2-br home. Fireplace, dining room, kitchen. Lots of storage space. Auto oil heat. Laundry tubs in basement. Corner lot. Sep. garage. Close to schools, paved street. Will sell or trade for 3-bedrm home in good area. Priced right. Terms arranged.
C. Walsh, GR 7-1811 or eve., EV 2-6835.

NHA 6%

Brand new 3-bedroom, full basement bungalow located on city sewered lot. Low down payment. Full price $14,750
Orv Twamley, GR 7-1811 or EV 5-2010
Morey & Johnstone Real Estate, Shelbourne Plaza, 3645 Shelbourne Street.

TOWN & COUNTRY
HOMES LTD.
851 PANDORA AVENUE EV 2-7276

OPEN HOUSE 877 ADMIRALS
SAT., JAN. 23, 2-5 P.M.

Immaculate 3-bedroom home, ready for occupancy. I welcome your inspection.
EV 2-7276, G. HADDOW, EV 5-8323

BRAND NEW NHA MOUNT TOLMIE
$2720 - DOWN - $2720

6-room bungalow, will be completed shortly, 3 bedrooms, full basement and drive-in garage. Oil heat. Full price $14,200
Contact Harold Ware, EV 2-7276; res. EV 2-1461.

FOR RETIRED COUPLE 2930 GOSWORTH RD.

Drive by and then PLEASE CALL MY AGENT. 9-year-old stucco bungalow, all in good condition. Four rooms, large kitchen with dinette, cosy living room with oak floors and fireplace. 2 bedrooms, Pembroke bathroom, full basement and drive-in garage. Stores one block and transportation at door. Sidewalks and sewers are in. Full price $9650
Contact Harold Ware, EV 2-7276, res. EV 2-1461.

WOULD SUIT YOUNG OR RETIRED

Situated on dead end street and only 1½ blocks from stores, churches and transportation. The home is situated very high and has 1,000 sq. ft. of well-planned living space. 5½ years old. The living room with its gleaming oak floors has a Roman brick fireplace, large cabinet kitchen with good-size eating space, also wired for range, 2 large bedrooms, 4-pc Pembroke bath, full basement with laundry tubs, electric hot water tank and drive-in garage. Black Duroid roof, lot 66x132. Taxes $125. A good buy for $9250
Could be handled for as low as $1,500 DOWN. A pleasure to show. Howard Blake, EV 2-7276; residence EV 2-6719.

WEEKEND SPECIALS

QUADRA $800 DOWN $8500

$65 month. Spotless white siding, modern 4 rooms and separate garage and oil range and FP.

GORDON HEAD $1000 DOWN $5950

$55 month. 4 rooms, oil heated, comfortable siding bungalow.

GORGE $985 $6985

$65 month. Substantial small family bungalow near stores, bus and schools.

On above call
GEORGE THORNELOE
GR 7-2771

MT. TOLMIE

Four-room, full-basement stucco, 3 years old. Connected to sewer. Drive-in garage. Automatic oil heating. Immediate possession. Exclusive listing $11,750
Ken Sturgeon, EV 2-7276, GR 7-1580.

2540 ROSEBERRY

Four bedrooms, living room, kitchen and bathroom all on one floor. Full basement, furnace. What offers? Immediate possession.
Ken Sturgeon, EV 2-7276, GR 7-1580.

FAMILY Fun

For the lucky ones that pick up this smart, new, three-bedroom bungalow close to schools, bus, stores, on nice sewered lot with fruit trees. The HOME is just "a little different" with one bedroom panelled in knotty cedar; colored bath; cabinet kitchen with living room up front; dining area, and full high basement with drive-in garage. IF YOU'VE BEEN LOOKING YOU WILL RECOGNIZE THE VALUE AT $12,600
Good terms can be arranged. Let Mr. Simpson show you. Ring EV 2-7276, res. EV 4-3134 now.

DREAM HOME Oak Bay South

If you appreciate the ultra-modern in a no-step ranch home with view of the sea, patios, semi-enclosed 2-car carport, etc., this almost-new, master-built home will have appeal. Not for a large growing family but ideal living for two or three. 24' living room with raised hearth fireplace. Family-size dining room. Hollywood kitchen with nook. Super vanity bath plus two twin bedrooms (one with private 2-pc. bath). Wall-to-wall carpets and many extras make this a real buy at only $18,900
Terms arranged. Call Mr. Simpson, EV 2-7276, res. EV 4-3134.

CITY DUPLEX $2000 DOWN $14,500.

Special accommodation offered — 5 spacious rooms and bathroom main floor; 4 rooms and bathroom up. Substantial and well-conditioned. Full basement with storage rooms and "Timkin" oil hot-air furnace. Rentals $90 down, $75 up. Call

GEORGE THORNELOE
GR 7-2771

QUADRA $1900 CASH $85 MONTH $11,900

Sparkling new 3-bedroom full-basement stucco bungalow with package oil heating and drive-in garage. Excellent district. Call

GEORGE THORNELOE
GR 7-2771

TOWN & COUNTRY
HOMES LTD.
851 PANDORA AVENUE EV 2-7276

DRIVE BY 4064 QUADRA
$4000 DOWN

$18,500 — Spacious comfort featured throughout this beautifully-designed, modern, full basement bungalow. Lovely grounds, 170 feet of Quadra Street frontage and attractive front wall stone-work and matching planters. "Rancher" exterior with double garage. Wide entrance through hall, LR, 14x21 with fireplace; DR, 10x11; cabinet electric kitchen with knotty pine cupboards. Two large bedrooms and 4-piece vanity bathroom. Full high basement has recreation room, 21'x14' with FP, 2 bedrooms, and 3-piece bathroom. Built by present contractor-owner for himself. For appointment to view interior call
MR. THORNELOE, GR 7-2771.

BOORMAN
INVESTMENT CO. LTD.
611 FORT ST. EV 3-7124

OPEN HOUSE 2617 Dorset Rd.
(UPLANDS)
SATURDAY, JAN. 23

2-5.30 P.M. AND 6.30-8.30 P.M. A modern rancher of 6 rms plus 3 mahogany panelled rooms in basement, plus extra bathroom. Price $24,500
For prior appointment phone Allan Mutch, res. EV 5-7873 or G. Haney, EV 2-2386.

6% NHA LOAN 3 BEDROOMS

6-room bungalow. Latest type of aluminum windows. Full partitioned basement, garage, oil HA heat. Jubilee area, near bus, schools, etc. Approx $2,900 to handle. $94 month, principal, interest and taxes.
T. A. Smith, eves. EV 4-7825

FAIRFIELD ESTATE SALE

Conveniently situated on a boulevarded street this IMMACULATE siding bungalow features: Through hall, living room with fireplace, two bedrooms, large kitchen, three-piece bathroom, full cement basement with piped furnace. 1959 net taxes $120.
QUICK POSSESSION
EASY TERMS ARRANGED
Price $7950
Stan Cornish, res. EV 3-5878.

DRIVE BY 1856 TOWNLEY

But do not disturb owners. If you like it give us a call. You may have 2 or 3 bedrms, a lovely kitchen with sun room off, LR, oak floors, full bsmt with dr-in garage, auto oil heat and rumpus room. Your down payment may handle with the full price of only $11,500
Please call Allan McGillivray, res. EV 2-4879 or Frank Marr, res. GR 9-4735.

BUILDER'S HOME

Large, comfortable, modern bungalow. Spacious LR and DR, excellent kitchen with nook and adjacent laundry room. High open basement with folding doors to admit small boat or equipment. New Cran oil unit. Garage with driveway. Large landscaped lot close to bus, schools, shopping. CLEAR TITLE OR A VERY LOW DOWN PAYMENT TO RESPONSIBLE PARTY. Full Price $13,750
Frank Marr, res. GR 9-4735 or Allan McGillivray, res. EV 2-4879.

SAVE $1536
NEW NHA - 3 BEDRMS
$2412.70 DOWN
OR
$1,212.70 DOWN
If You Can Meet a Larger Monthly Payment

This new bungalow features a 6% mortgage that will save you $1,536 over the new 6¾% loan on a 25-yr amortization. After seeing this bungalow we are sure that you will agree that:
1. The price is better than any similar NHA plan offered in Greater Victoria.
2. THAT IT IS WELL BUILT AND FEATURES MORE EXTRAS THAN MOST NHA HOMES, INCLUDING SUN DECK, VANITY, VALANCES, ETC.

Full basement, oil heat, insulation, oak flooring, range, wiring; on sewer, etc. View location. Only $13,750
J. S. Boorman, res. EV 2-5038.

MT. TOLMIE NHA 6% Mtge $2700 DOWN

Built on through-hall plan with good-size living room, has attractive fireplace, guest dining room, electric kitchen with nook, 3 nice bedrooms, 4-piece bathroom with vanity, lovely high basement with fireplace. The lot adjoins a lovely piece of treed property from the rear. This home will be completed soon. Phone for appointment and you won't be disappointed. Price $14,400
with good terms
R. F. Harris, GR 7-2898

FINANCIAL SURVEY LTD.
1324 Government St. EV 4-9305

FIVE-ROOM STUCCO
UNION NEAR BLENKINSOP

A SPACIOUS, 5-ROOM STUCCO BUNGALOW with 18' living room, open fireplace, oak flooring, medium-size dining room, 2 good bedrms plus third bedrm in basement, 3-pc Pembroke bath, large electric cab kitchen (range included), full basement, HA furnace and drive-in garage. Small amount of decorating required. Property now too large for widowed owner. Open to offers on total price of $10,500
With good terms available. EXCLUSIVE LISTING. A. E. Seeber, EV 4-9305, res. EV 5-2875.

SHELBOURNE DIST.

IMMEDIATE POSSESSION, 5-rm. stucco bung. 7 yrs old, LR with FP, dining rm, cab kitchen, thru hall, 2 lge bdrms, 4-pce Pem. bathrm. Lge utility room with tubs. O-O-M heating. Sep garage. Cement driveway. Nice location. Full price with terms $9950
Stan Hyland, EV 4-9305; res., EV 3-3520.

SACRIFICE

6-room bung with some furniture, close in. Low down payment, bal as rent. Asking price $6000
Roy Gill, EV 4-9305 ... EV 4-....

COMPACT BUT ROOMY 2-BEDROOM home. Close to school and transportation. Low taxes. Easy payments. Need good down payment. Would make good revenue property. Price $8,500. No agents. EV 4-4655

FOR HOMES IN COLWOOD, Langford, see Grant & Jenkins your local agents. Ph. GR 8-1729

UP AND DOWN DUPLEX FOR sale or rent. EV 2-2898.

WESTERN
HOMES LTD.
611 YATES ST.

MT. VIEW $7960

Compact bungalow with LR, large kitchen and 2 BRs. Has a full basement with oil heat and drive-in garage. Nice, corner lot fully fenced. Connected to sewer. Close to schools and shopping centre. For appointment to view please call Roy Smith or Gordon Marshall, GR 9-2725 or EV 2-2157.

RETIREMENT SPECIAL LOW TAXES

9-mo-old ranch-style stucco bungalow comprising of LR 18x12 with oak floors, large picture window, 2 really nice bedrooms, colored bathroom fixtures, cabinet kitchen 12x14, plus utility. Cement patio. Lot is 50x150. Matching 12x24 garage. No steps. On a quiet street close to bus, school and shop at Langford. Mortgage can be paid off or pay $2,500 down, balance at $65 per month. Full price $8500
Phone George Clark, EV 2-2157, or EV 2-3452. ML No. 9462

Waterfront 2 ACRES

1,600 sq ft. 17 yrs old. Tudor-style house with hot-water heat, full basement. Beautifully landscaped grounds in lawn and orchard. Approx 200 ft of sandy beach. Asking $29,500
Call J. Middleton for appointment to view. EV 2-2157 anytime

DUPLEX $750 DOWN SEE THIS NOW

Separate meters, entrances, HW tanks, ranges and fridges. Tenants supply heat. New stucco job, Duroid roof. This is a nice building in a good location, 3 rooms with bath. Call now, C. Mallet, EV 2-2157 anytime.

$950 DOWN
1517 MYRTLE ST.
8 ROOMS PLUS
3-ROOM SUITE
TRIPLE PLUMBING
MOVE IN NOW
AUTO OIL HEAT
DOUBLE GARAGE
SEE THIS NOW.

C. MALLET, EV 2-2157

FAMILY SPECIAL FOUR BEDROOMS $13,600

Attractive, 8-year-old, 6½-room, full basement, Oil-O-Matic-heated family home. Landscaped lot 67x120. Just what you need for your school-aged children. Near Oak Bay Jr. High School and Jubilee shopping centre. Features thru hall, living room 20x12, coved ceilings, Roman brick fireplace and maple floors. Next a large family, all elec. cab. kitchen size 17x12 with dining area and ladies please note: a separate utility rm size 16x8, wired for dryer is adjacent to the kitchen. A centrally located 4-pce Pembroke bathroom comes next and finally 3 good-size bedrooms complete this sensible main floor plan. For the son or daughter who wants complete privacy, there is a 4th de luxe twin-size bedroom 20x15 completely finished in mahogany, with separate toilet in the basement. Seeing is believing. View by appointment only. Contact Mr. Korpan, EV 2-2157 or eves. EV 3-2302.

NEW NHA DOWN PAYMENT AS LOW AS ??? OR A MORTGAGE OR A TRADE

On this lovely 3-bedroom, full-basement home in beautiful Lake Hill. Any down payment considered if you can pay large monthly payments. We can finance. Price $14,150
Mr. Evans, EV 2-2157 EV 5-5533.

4 OR 5

Bedrooms plus lge LR with FP, family dining room, lge modern kitchen with nook area. Full basement, O-O-Matic heat, 100-amp service. Well located in a good city area, close to everything. This is a top quality older type home. Ideal for the larger type family or revenue. $1,700 down payment. Full price $9975
Please call Roy McGillivray, EV 2-2157 anytime

DUPLEX OR 4-BR HOME
3 Years Old
Hot Water Heat
High Quadra

This is the buy of the year. Built only 3 years ago, features thru hall, very large living room, dining room, 2 bedrooms, Pembroke bathrm and a 5-Star Youngstown kitchen on the main floor plus a beautiful 3-room suite upstairs with living room, Youngstown kitchen, bedroom and Pembroke bathroom. Hardwood floors throughout. Basement with Oil-O-Matic hot water heating unit with radiators in all rooms. Located high on a hill with a panoramic view of the city. This is most definitely "value plus" and bear in mind the home is designed in such a way that it can be used as a legal duplex or a 4-bedroom home. About ½ cash will handle at the low, low price of $14,975
Call J. James, EV 2-2157 anytime.

TRADE Your House for NEW NHA
For Details Call Jack Middleton
EV 2-2157 ANYTIME

Saanich Realty
3943 Quadra at Reynolds

Seafront—3.29 Acres

And a 3-bedroom home in a very attractive setting with paved driveway and wide stone steps down to the beach. This home has a warm, friendly atmosphere screened as it is in the trees with well-landscaped lawns to the bank edge overlooking the sea. It has quite a large living room, cosy fireplace, better-than-average dining room, electric kitchen, one large bedroom and bathroom on the main level and 2 larger bedrooms upstairs, and a truly wonderful view from every angle. The immaculate high basement contains another bedroom, shower and toilet and automatic oil heat. There is a large separate garage, also a small greenhouse on the property. Reasonably priced at $35,000
For appointment to view call GR 9-1195, Mr. Ditchburn EV 2-0334.

Excellent Family Home

1,600 sq. ft. of spacious living in this modern family home on 1 acre, close to Royal Oak. There is a 21'x13' living room and a large family dining room. Any one of the 3 large bedrooms could be quite conveniently partitioned off and there would still be plenty of space. ... an invitation to many divisions too. O-O-M heat. If you are looking for a spacious house, this is it. Asking price $16,950
GR 9-1195, Mrs. Horth, GR ....

Mears & Whyte
SAANICH OFFICE

A NEW HOME WITH A PERSONALITY, overlooking Esquimalt Harbor. Two bedrooms, cabinet kitchen, living room with fireplace, dinette; full basement; 1 acre of land. Full price $13,750, terms. Phone GR 8-2674.

WE CAN BUILD YOU A HOUSE on any of our sewered lots. Nicely located. Plans free of charge. Low down payment. Call Kasapi Construction Co. Ltd., EV 5-5614.

150 HOUSES FOR SALE

PEMBERTON HOLMES, Ltd.

ESTABLISHED 1887
1002 GOVERNMENT EV 4-8126

UPLANDS NO STEPS DOUBLE PLUMBING

Very attractive contemporary home of 6 rooms, situated amongst lovely oak trees. Large living room, attractive open fireplace, cosy dining room with French doors leading onto sheltered secluded patio. PANELLED DEN, 2 bedrooms, DREAM KITCHEN, utility room, double garage. Close to golf course. We can thoroughly recommend this home. It is in perfect condition.
H. P. Hepburn, EV 4-8126; Res. EV 3-7039

$1000 DOWN

Maybe less, try your down payment on these homes.
1. Esquimalt, 2 BR, large LR and kitchen, low taxes, only $60 per mo at ... $6,500
2. Vic West—3 BR, full basement, new wiring, low taxes, $70 per mo.
3. Vic West—4 BR, large LR, new O-G-M package heating unit, new wiring, copper pipes, low taxes, only $75 per mo.
EV 4-8126, Mr. Atkinson, EV 3-8864

DESIGNED TO MAKE A WOMAN HAPPY
AND A MAN, TOO!
CADBORO BAY VIEW LOCATION

4 years old, offered by original owners due to unforeseen circumstances. A home of absolute quality, beautifully proportioned and in impeccable condition. Main floor offers oak parquet entrance hall, 23' view living room, 11x12 dining room, compact kitchen, 2 bedrms and dainty bathroom with colored best quality fixtures. Fully tiled daylight basement provides den or playroom with fireplace, extra guest room, 2-pc toilet and shower, immaculate laundry room, workshop, fitted storage rooms and superb hot-water heating system. There is an easy-entrance 2-car garage and landscaping beyond criticism on 100'x140' lot. This is a very exceptional home $24,500
Exclusive with Mr. Simpson, EV 4-8126, res. EV 5-7389.

CITY BUNGALOW 3 BEDROOMS — HIGH LOCATION

This well-kept older home, near the Victoria High School, has all the comforts of modern living. Living room and dining room have wall-to-wall carpeting. Electric cabinet kitchen. Three bedrooms plus one in the basement. Three-piece bath. Full cement basement with tubs, oil heat. Separate garage. $2,000 down, $80 per month. Early possession. Full price only $9200
W. Woodley, EV 4-8126, res. EV 4-3916.

VIEW ROYAL
$11,500 - $11,500

Located in beautiful View Royal, just a short walk from a sheltered beach, a fine bungalow with 22' gracious living room, gleaming oak floors, 2 bedrooms, 4-pce bathroom, dining, electric cabinet kitchen. Very best package Oil-O-Matic furnace. This fine home has an extra-large landscaped lot, is tucked away off the beaten track in a pretty district. Close to the sea. Low, low taxes. Price only $11,500
Phone EV 4-8126, J. B. Law, GR 9-3251.

See Our Windows
Over 30 properties shown complete with prices and details.

NEWSTEAD

REALTY LTD
766 Fort Street EV 2-8117

NEAR PARK
AND NEAR
Waterfront

COSY, 2-BEDROOM HOME, WALKING DISTANCE TO TOWN. LET ME SHOW YOU 1,270 SQ. FT. OF COMFORTABLE LIVING. FULL PRICE $12,600
PLEASE PHONE TED KERGIN, EV 2-8117 OR EV 4-1582 FOR APPOINTMENT.

GLANFORD HIGH LOCATION

This lovely 3-bedroom bungalow is one of the smartest homes in this area. Large living room, dining room and lovely electric kitchen. Full basement, auto oil heat and very nicely landscaped. A phone call will give you any further information. Price $13,950
Call Mrs. A. Seguin, EV 2-8117 or EV 4-3536.

THIS IS THE HOME TO OWN

Where every feature satisfies. See and appreciate its top quality. Enjoy the sweeping view of the sea. 1,500 sq ft gives you spacious comfort in the extra-large LR, guest DR and 3 excellent bedrooms. The well-appointed, beautiful kitchen with wall oven and counter-top range is delightful. There are many other intriguing features to show you. A "BETTER THAN BETTER" buy. Terms $19,950
Call Geo. Pethard, EV 2-8117 or EV 3-1206.

2920 QUEENSTON

Modern, 6 rooms, full basement, oil heating, drive-in garage, landscaped, fenced. Near schools, transport, shops. NHA 5¼% $14,850
Immediate possession. Drive by and phone us now.
W. Bailey, EV 2-8117 or EV 3-3085 or P. Bailey, EV 2-8117 or EV 5-7530.

840 MADDISON

New contemporary unique design, 6 rooms, lovely finish, plus rumpus and extra bedroom prepared, double plumbing, 1,360 sq. ft. Finest workmanship. Patios, enclosed garden. Ready to occupy. Substantial mortgage $18,900
W. Bailey, EV 2-8117 or EV 3-3085 or P. Bailey, EV 2-8117 or EV 5-7530.

RITHET CONSOLIDATED LTD.

EST. 1873. 706 FORT ST.

JUBILEE

6 spacious rooms, nicely decorated. Electric kitchen. 3 family-size bedrms, large utility. Hot-water heat. Full bsmnt with separate garage. $9750
$70 per mo. with $2,000 cash.
For further particulars call
STEVE HAYHURST
EV 2-4251 EV 5-7392

$16,700

Modern bungalow in a choice location, close to good schools. Smartly finished lounge room in basement, drive-in garage, paved street. The existing mtg of $7,200 at 5¼% makes this lovely home even more attractive.
Mrs. Peterson, E 2-4251, GR 9-6858

RICHARDSON ST. 90' FRONTAGE

Choice close-in building property 60x120-30x200, adjoining. Asking $8000
Please call
MRS. LAVENDER
EV 2-4251 EV 5-6327

HIGH VIEW SECLUSION

Large garden, lots of fruit and shrubs and an immaculate 5-rm bungalow, FC bsmt with extra room, pkg oil heat, dr-in garage. Close-in on good bus line. Asking $13,500
Please call
MRS. LAVENDER
EV 2-4251 EV 5-6327

150 HOUSES FOR SALE

P. R. BROWN

& Sons Ltd. — Est. 1900
762 Fort St. EV 5-3435

4 BEDROOMS 2 BATHROOMS

Wide sea views over Cadboro Bay and the Yacht Club from this delightful secluded family home on nearly 1 acre of easily kept ground. Spacious reception hall with open stairway, 21-ft living room with sea view windows, mahogany panelled wall and open fireplace. Large separate dining room. Bright kitchen with nook. All large bedrooms, master has 2 closets. Oak floors throughout on main floor. All in perfect shape and interior newly decorated in tasteful colors. Hot-water oil heat. Copper piping. Fitted for washer and dryer. This secluded view property is offered, with terms if desired, for only $25,800
For appointment to view phone Ross Hartnell, EV 5-3435, res. EV 2-9672.

ROCKLAND AREA

A very pleasing, 2-bedroom, stucco bungalow, close to city centre, with charming LR, Roman tile FP, sep DR, cab elec kitchen, FC basement with extra room; HW oil heat. Clean, compact, no redecorating here. Try your DP. Open to offers. Full price $15,500
Phone Fred Scherbaum anytime, EV 2-8301.

NHA 6% $2575 DOWN

One of the last you can get, this brand-new, 3-bedroom bungalow, gleaming hardwood floors in main room; combination living and dining room; ample kitchen cabinets. Call and see it now. Mr. James, EV 2-6787.

QUALITY HOME

Without a doubt, this is probably one of the most spacious 4½-room, modern bungalows you will see. 1,128 square feet floor area. Ten years old. Large LR with oak and nice fireplace; thru-hall plan; 4-pc bath; large kitchen with dining space, wired for range; 2 large bedrooms (one with basin). Full cement basement with garage. Automatic oil heat.
EXCELLENT TERMS $12,900
Phone R. E. Hills, EV 5-3435, EV 3-6918.

EXCLUSIVE NEW 3-BEDRM HOME 1162 SQ. FT. F/C BASEMENT OIL HEAT 5% MORTGAGE
$12,900 — $3500 DN
EXCELLENT LOCATION CLOSE TO SCHOOLS

3 BEDROOMS SAFE FOR CHILDREN

We are able to offer you an outstanding value, 1,100-square-foot home with full basement, oil heat, drive-in garage, roughed-in rumpus room, large LR with Roman tile FP, convenient dining area, modern cab elec kitchen, through hall and oak floors. This spacious stucco bungalow (3 years old) is situated just a couple of blocks from school, bus and store. Interest on mtg only 6¼%, monthly payments $85, including taxes, or $13,000 value for only $11,400
$2,800 cash will handle. See for yourself. Phone Fred Scherbaum, EV 2-8301, or office EV 5-3435 anytime.

EXCLUSIVE
$1000 DOWN
NEAR
BEACON HILL PARK

Balance only $55 month. Five-room bungalow without basement. OIL RANGE AND HEATER INCLUDED. YOU CAN'T AFFORD TO PAY YOUR LANDLORD ANOTHER MONTH'S RENT, WHEN AN OPPORTUNITY SUCH AS THIS EXISTS. ONLY $6300
Phone R. E. Hills, EV 5-3435, res. EV 3-6918.

WATERFRONT PROPERTIES

Are you looking for waterfront. If so here are a few choice homes.
1. VIEW ROYAL—½-acre lot, three-bedroom oil hot-water heat $20,500
2. DEEP COVE—New, finished in many different natural woods or trade. $21,000
3. GORDON HEAD—View overlooking straits. Oil heat and 4 bedrooms $17,900
4. CORDOVA BAY—1,400 sq. ft., sitting right on sandy beach. 1½ acres $24,500
For furhter information regarding these homes please call E. Corbett, GR 7-1811 or EV 2-3022.

Live Rent Free
IN THIS 8-YEAR-OLD MODERN
TRIPLEX

Esquimalt location, handy to Dockyard. Many extras including electric ranges. There is a sizable adjoining lot worth $2,000. Always rented and shows a 12% return.
For appointment, contact T. Fortune, GR 7-1811, res. GR 7-1229.

MOREY & JOHNSTONE, REAL ESTATE
3651 SHELBOURNE ST. SHELBOURNE PLAZA

CAPITAL CITY REALTY

960 Cormorant St. EV 4-1922

SAANICHTON LOW DOWN PAYMENT

Well constructed, nicely modernized 3-bedrm, semi-bungalow on one acre in logans. Full basement, lge living room, cabinet kitchen, Pembroke bath. Low taxes, economical operation. Ideal small holding. Near school, shops and bus. Only $8600
Ken Walters, EV 5-7820 eves.

3034 DONCASTER 3 BEDROOMS

Low down payment and $55 per month buys a modern home for growing family. No basement, lge living room, elec cabinet kitchen. Close to school, bus and shops. Priced for quick sale at only $8150
Dirk Okker, GR 8-4501 eves.

YOUR HOME YOUR TERMS

$9900 With low down payment and reasonable monthly payments will give you this modern four-room, plus utility and garage, stucco home. Hardwood floors in main rooms, fireplace in living room, electric kitchen. No steps. Level lot near Mount Tolmie north. Close to bus, shopping and schools. Ideal for the retired or small family. Why rent? Would like $1,500 down and $75 per month.
F. Marconi, EV 2-8111, evenings EV 4-6635

CANADA TRUST

JAMES BAY DUPLEX, NEAR water. Upper 4 rooms and bath, lower 5 rooms and bath. Oil stoves. Garage. $7,950. Half down or nearest offer. Call EV 4-6764.

150 HOUSES FOR SALE

FRASER BISCOE

750 PANDORA EV 3-9843
Drive-in Customer Parking

FAIRFIELD (Close to Sea)

A real family home in this popular area, a short walk to beach. Stucco exterior and comprising entrance and thru hall, good living room with FP, family-size dining room with built-in buffet, large kitchen with pantry and utility off it. Upstairs 4 bedrooms and bathroom. Full basement with new package oil furnace. All new wiring and copper plumbing. Can be handled with $2,000 down and balance as rent. Full price $8500
Appointments ONLY, please call Mr. Wilkins, EV 3-9413, res. EV 3-4960.

DEAN HEIGHTS AREA

Excellent stucco home in this choice district, has living room 14x18 with oak floor and open fireplace, dinette, attractive kitchen, 2 good bedrooms, generous closet space, Pembroke bathroom, full high basement with package oil furnace and drive-in garage; plumbed for washer and dryer. $3,700 hanles. Full price $12,500
APPOINTMENTS ONLY, please contact Mr. Wilkins, EV 3-9413 or Res. EV 3-4960.

CORDOVA BAY ELK LAKE
NO STEPS

Lovely home in secluded setting on approx ½ acre. Large living room has FP and view of Cordova Bay; dining room, 3 bedrooms, modern kitchen with view of Elk Lake; hardwood floors throughout; utility room with large attached garage. Full price $16,300
For further particulars please call Alex MacLean, EV 3-9843; res. EV 3-7243.

STEWART CLARK & CO.

608 Broughton St. EV 5-2481

FAIRFIELD

The best buy on the market. A really smart stucco rancher with full bsmt, 5 good-size rooms, through hall and bath. On fully improved street. Handy to everything. Full price only $13,500

$8500 FULL PRICE

2-yr-old cedar siding bung with attached carport. 21-ft. LR with lge FP, kit and dinette, 2 bedrms and utility. Nicely wooded lot, off Trans-Canada Highway. Low down payment will handle.

OAK BAY

2 blocks to beach and Estevan shopping area. Almost new, 3 bedrms. Utility off hall. Oak floors throughout, washroom in bsmt and arranged for legal suite. Double garage. Landscaped garden, fenced. Terms. Asking $18,900
EV 5-2481. Eves. please call Mrs. Elliott, EV 3-9893; Mr. Custance, EV 6-2345.

STUCCO DUPLEX 3 YEARS OLD

Handy to bus and shopping centre. Built as up-and-down duplex. Well planned for tenants' convenience. Fully self contained. Separate Oil-O-Matic htg units and electric water heaters; utility and storage rms; 2 and 3-bedrm suites. Double garage; blacktopped parking. Easy terms or trade or mort. considered. Asking $17,500

DOUGLAS Realty Limited

1710 Douglas St. EV 5-8784
(Opp. Hudson's Bay Store)

EXCELLENT REVENUE

In first-class residential area. This revenue property runs itself. No janitor or caretaker needed. Pays $200 per month gross. This is a sound investment. $5,000 will handle. Full price of $15,500
Mrs. Lachlan, EV 5-8784 anytime.

GOLWOOD

Near golf course on treed avenue, new 3-bedroom ranch-type, LR in mahogany, dining area in Sen wood, cab elec kit, oil furnace, lge carport, exterior stucco and stained siding. Most attractive. $2,000 down on full price of $10,300
Mrs. Greaves, EV 5-8784 anytime.

METCHOSIN

10.7 acres, new barn holds 13 head, worth approx. $7,000, nicely fenced, has road frontage of 994'. House consists of 3 rooms, but needs finishing. Full price $14,500
Mr. Davies, EV 5-8784 anytime.

GORGE AREA

Lots of room here. Good 3-bedrm home on a quiet street. 5¼% mortgage. With well-finished bedroom in basement, roughed-in bathroom. Would suit a family with in-laws. Only 3 years old and in perfect condition. Close to all conveniences. Full price $14,750
Mr. Felton, EV 5-8784 anytime.

STRAWBERRY VALE FOUR ROOMS PLUS

Living room, cabinet kitchen with dining area, two bedrooms, auto oil hot-water heating. Large level lot. Taxes $58. Price with low down payment. $7200
Mrs. McKeage, EV 5-8784 anytime.

ISLAND HOMES

2510 Douglas EV 5-5711

HILL-TOP ESTATE
4 Beautiful Acres
View Terrific

This beautiful home, with lge bedrooms, plus guest room, can be yours. Lge LR, FP, guest-size DR. Garden well-shrubbed, fruit trees. Bsmt. oil, dble garage. Complete privacy is yours. Barn for pony, etc. This will sell, so see it; it is the best property close in to Victoria. Only $22,000
Ask about terms. Call Mr. K. MacFarlane, EV 5-7511, anytime.

WATERFRONT PORTAGE INLET

Choice properties on my listings If you want good waterfront. Call me, I have what you are looking for. Mr. K. MacFarlane, EV 5-7511.

DUPLEX BEACON HILL PARK

This desirable duplex, overlooking the park, consists of 2 suites each with 2 bedrooms; basement is full cement, automatic heat. This property must be sold, any reasonable offer would be accepted.
Call Mr. Pullan, EV 5-7511, anytime

THE ROYAL TRUST CO.

To close estate. High Quadra. Ideal family home. Quiet street, yet close to shops schools and transportation. 4 bedrooms, 2 complete bathrooms, full basement, oil heat. Living room 15x15, separate dining room, well-planned kitchen with lots of cupboards. Immediate possession. Price $13,500
A. E. Coles
1205 Government St. EV 3-4126
Evenings EV 2-8782

NEAR THE JUBILEE HOSPITAL, close to bus and schools. Attractive 4-room bungalow, full basement, furnace. Level lot, fruit trees, etc. Terms arr. Price $8,650. Please call Roy McGillivray, Phone EV 2-2157 or eves. EV 5-0987, Western Homes Ltd.

150 HOUSES FOR SALE

TAYLOR SPITTAL

821 Fort Street EV 4-9308
Safe Drivers Save With SAFECO

GORGE

This 4-room stucco bungalow in a nice area is ideal for a small family or retired couple. Consists of living room with fireplace, 2 BRs and cab kitchen. Full price with terms $6500
To view please call Bert Ralph, EV 3-8944 or EV 4-9308.

Gordon Head
5½% MORTGAGE

See this spacious home at your convenience. Over 1,600 square feet of living area. With full basement, rumpus room area, drive-in garage big enough for two cars. Lovely landscaped corner lot. Could be handled with as low as $5,000 down, or will take clear-title home in exchange up to $14,000 value. And note the low interest rate on this NHA architecturally-built home. Full price $24,500
Phone S. Stephens for appointments, EV 4-9308 or home, EV 3-7844

JUBILEE
6% NHA Mortgage

A well-constructed 3-bedroom home on large lot, with full basement, drive-in garage. Oil heat. Large living room and dining area. Cab electric kitchen with plenty of cupboards. Only $750 will handle. Full price $14,750
Phone S. Stephens, EV 4-9308, or home, EV 3-7844
We Take Trades

Everybody's Been Talking About MONTCLAIRE PARK

Now, with NHA money again available, you can DO something about it! Now's your chance to live in this wonderful spot, close to the city, fully sewered, yet in healthy country surroundings. But act fast—thousands of couples have seen Montclaire Park, and the number of lots available is strictly limited! Phone EV 5-2458 right now — or go out again and

See The 3 MODEL HOMES
(Furnished by EATON'S)
at
MONTCLAIRE PARK
(Go up Shelbourne to Cedar Glen, turn left and follow the signs)
HOMES OPEN
2 TO 5.30 P.M.

BYRON PRICE
1314 Quadra St.
Phone EV 5-2458 anytime

REALISTIC VENDORS
Offer
The Following 4
Oak Bay Homes

4-bdrm home (Burdick)	$13,750
3-bdrm home (Zela St.)	$13,300
2-bdrm home (Epworth)	$13,200
2-bdrm home (Hampshire)	$10,800
AND	
3-bdrm-plus home (Lansdowne)	$21,000
3-bdrm sea view home (Gordon Head)	$17,800
2-bdrm home (Gonzales Bay area)	$13,700

IF
One of the above homes should fill your requirements, re price or location, the vendors would be pleased to discuss terms.
L. H. Rands, EV 3-4117, home EV 2-8980
LEACH & SPARKS
1119 Blanshard St.

JOHN GREENWOOD

1241 Broad Street

CITY
ESTATE SALE

A very well constructed 4-room bungalow built in 1943, consisting of entrance hall, living room 14x18, open fireplace and oak floors. Central hall, family-sized cabinet kitchen wired for range, 4-pce Pembroke bathroom, 2 good bedrooms. Full cement basement, automatic oil hot-air heat and drive-in garage. Lot 50x120, 3 fruit trees, gardens, lawns and flowers. Vacant possession. Full price with $3,000 down $9850
Ask for Jim Ridings
EV 3-4694 Res. EV 3-9533

STRAWBERRY VALE

A spick and span four-room stucco bungalow with basement, furnace and carport. $2,000 down $7950
Please ask for Henry Hope
EV 3-7041 Eves. GR 7-2734

GONZALES $7500

4-room, full-basement bungalow, 2 blocks from beach. Comprising thru hall to panelled living room with FP, family-size kitchen, 2 double bedrooms and 3-pc bathroom. Extra basement bedroom. Separate garage. Spotless inside and out. Ideal for retired couple. For appointment to view call J. Middleton, EV 2-2157 anytime. Western Homes Ltd.

DRIVE BY

Drive by this truly desirable home at 4087 Longview Drive, just off Feltham Road, near Gordon Head Road. You will be delighted with the clean, appealing lines of this brand new ranch-style home. To view by appointment only, call BLAIRE PARKER at EV 5-6741, Northwestern Securities of Victoria Ltd.

6-ROOM OLDER HOME IN TOP SHAPE. 3 BEDRMS, LGE LR AND DINING RM. HOME WIRED 220V. NEW OIL FURNACE IN LINED BASE. NEW ELEC HOT WATER TANK, DUROID ROOF. CLOSE TO BUS, SCHOOLS, GORGE AREA. LOW DOWN PAYMENT, BAL $75 PER MO. PRICED RIGHT AT $8,500. CALL NOW! R. HARRIS, EV 4-3673, J. H. WHITTOME & CO. LTD.

GORDON HEAD
De luxe ranch-style home, 3 bedrooms, living room and dining room with mahogany walls, large kitchen, 4-piece bathroom with vanity. Full basement, 2-car attached garage. Wall-to-wall carpets, self-edged counters. Colored plumbing, separate shower, pearlite plaster, glass sliding door to patio are a few of the extras. $17,800. Cash to mortgage or $5,000 down. Phone GR 7-1344.

150 HOUSES FOR SALE

GORDON HEAD
Owner will accept any reasonable offer on terms, trade for lot, equity in home or mtge on this new 1,600 sq ft home. Well financed $14,200 mtge, int 6¼% and is a real opportunity for the right person. Vacant. Price $20,500. Details upon request from Lee Hallberg, eves. EV 3-8510. King Realty, EV 2-2131.

BARGAIN — 2-BEDROOM HOME, clean condition inside and out. New kitchen oil range included, lino on floors, new kitchen cabinets, arborite top. Must be sold. Owner moving. F.P. only $4,900. Cash $3,800; mortgage $1,100, $50 P.M. 6%. Phone EV 4-8490.

BY BUILDER — 2-BEDROOM homes, city. Automatic heat. Immediate occupancy. $8,950 to $9,950. GR 7-1496.

151 COUNTRY HOMES AND PROPERTIES

5-ACRE BARGAIN
2¼-mile circle, 4-roomed, stucco bungalow, basement; built 1943. Big value at $16,850

ACRE, 4-MILE CIRCLE
4-roomed, stucco bungalow, part basement. Chicken house. Only $9700
Alex Page, EV 5-6741 or EV 3-1594. Northwestern Securities of Victoria Ltd., 631 Yates St.

LAKE FRONTAGE
4-room cottage only 3 yrs old on east side of Shawnigan Lake with safe beach for children, swimming, good boat float; price includes electric range, fridge, double sink and some furniture, fireplace, 2-pc bathroom, electric water pump. Full price only $6,700 and terms available. Call Leonard Thomas at Douglas Hawkes & Co. 817A Fort St. EV 4-7128, res. EV 3-5685.

FOR WATERFRONT HOMES farms and businesses on all the Gulf Islands
Contact
SALT SPRING LANDS LTD.
Ph. 52 Ganges B.C. Eves. 167

SEAFRONT HOME
Lovely home on 250 ft. of frontage, located on Gulf Island. $12,000 for cash sale. J. W. O'Reilly Real Estate, 1110 Government. EV 3-0632.

SEAFRONT LOT
On Gulf Island. $2,000. Please ph. EV 3-7314 or write N. Liberto, 970 Tattersal Drive.

LAND SPECIAL — SEE NORTHwestern Securities Ltd. main ad. DON BACON or CLIFF STRETCH, EV 5-6741.

SIDNEY AND PENINSULA
Gordon Hulme Ltd. GR 5-1154

152 APARTMENTS FOR SALE

REVENUE PROPERTY WANTED—Duplexes or other revenue property wanted for waiting investors. For immediate inspection and appraisal call DON McALLISTER at EV 5-6741 anytime. Northwestern Securities of Victoria Ltd.

153 WANTED TO BUY —HOUSES

14 HOUSES FOR CASH

We have been instructed to purchase 14 low-priced houses in Greater Victoria area for cash. If you want to sell your house at a reasonable price for all cash, priced below $8,500, phone Homer Smith at EV 5-6741 or GR 7-1951 now. QUICK DECISIONS, IMMEDIATE CASH. Northwestern Securities of Victoria Ltd., 631 Yates St.

WANTED FOR CASH
S - S - S

Sea View. Seclusion. Sunshine. Four or more bedrooms, den, rumpus room, maid's quarters. Priced up to $50,000
Please ask for Mr. Speed. Ker & Stephenson Limited, EV 5-3411 anytime.

EASTERN FAMILY

MUST LOCATE QUICKLY. NEED NEWER 3-BEDROOM, FULL-BASEMENT, OIL-HEATED HOME. YOURS MAY BE THE ONE WE REQUIRE. FOR IMMEDIATE INSPECTON CALL MR. KORPAN AT WESTERN HOMES LTD., PH. EV 2-2157; RES. EV 3-2302.

"$5000 CASH"

Practical nurse with $5,000 insurance money to buy a small home. One bedroom will do, near transportation. Please call ETHEL HARVEY at EV 5-6741 or EV 5-4388 eves. Northwestern Securities of Victoria Ltd.

3, 4 or 5 Bedrooms

Client requires good family home (preferably in Gorge area) in good condition. No objection to older home. Please call Herb Hodgson, EV 2-2101, res. GR 9-2114. Harry Foster Ltd.

ALBERTA BUYER

Requires 2 or 3-bedroom home. Does not have to be new, but in reasonably good district. Call Mr. James of P. R. Brown & Sons Ltd., EV 5-3435, res. EV 2-6787.

WANTED

A small 1 or 2-bedroom home that $2,000 down will handle. Low tax area. For quick action please call Roy McGillivray, EV 2-2157, Western Homes Ltd., anytime.

PINCHED?

Home too big? Too small? Too much equity? Call E. VESTRUP, EV 5-6741 to discuss your best possible plan for selling or buying. Northwestern Securities of Victoria Ltd.

SELLING?

Small 2-bedroom home in any area wanted for elderly couple. Cash to $7,000 for the right home. CMHC is all right. Phone Norman Thornber at Western Homes Ltd., EV 2-2157, eves. GR 9-1853.

GORDON HEAD

WANTED—Modern rancher, $16,000 to $22,000. Must be de luxe; yard space for boat storage needed. Call IVAN PATRICK, EV 5-6741, res. EV 3-9043. Northwestern Securities of Victoria Ltd.

SELLING

For a fast trouble-free sale by an experienced salesman with a reliable old-established company, contact Ross Hartnell, EV 5-3435, res. EV 2-9672. P. R. Brown & Sons Ltd.

IF YOU ARE THINKING OF selling your home or property, I would be more than glad to call on you to discuss any problems you have in regards to pricing, mortgages or selling plans. Please feel free to call me at anytime. All replies held in strict confidence. EV 4-8126, J. M. Molyard, Pemberton, Holmes Ltd., 1002 Government Street.

OAK BAY RESIDENTS. HAVE you got a small older type bungalow, 4-5 rooms with basement up to $10,000? I have a nice retired couple who have the cash. Please phone R. F. Harris, Eves. GR 7-2998. Boorman Investment Co. Ltd., EV 3-7124.

I HAVE JUST ARRIVED IN THE city and wish to buy a 3-bedroom home. I can pay $2,500 down and require possession by Feb. 19. Call my agent, MR. BILL HODGSON, right away at EV 5-6741 or EV 5-8563. Northwestern Securities of Victoria Ltd.

WANTED FOR CASH
SMALL HOME IN OAK BAY OR FAIRFIELD
FOR ELDERLY COUPLE.
CALL DOROTHY KIRKPATRICK AT EV 5-3236. DAVID McADAMS REALTY, 1205 BROAD STREET.

WANTED
1 TO 3 ACRES
With 2 or 3-bedroom house. For immediate attention phone HARRY HOBSON, Northwestern Securities of Victoria Ltd., EV 5-6741.

153 WANTED TO BUY —HOUSES

SMALL ACREAGE
With 2-3 bed bsmt home for breeder of bull mastiffs, any area considered. Call F. Richardson, EV 5-6741. Northwestern Securities of Victoria Ltd.

THREE-BEDROOM HOUSE WITH some character. Rockland, Gonzales, Foul Bay Road area. Up to $18,000. Call H. W. Blenkinsop, F. N. Cabeldu Ltd., EV 3-7174.

HAVE A CLIENT WHO WANTS 2-bedrm home with or without basement, up to $7,000 cash. Call Mr. Davies, EV 5-8784, anytime, Douglas Realty Ltd.

HAVE A CLIENT WHO WANTS 2-bedroom home with or without basement. Up to $7,000 cash. Call Mr. Davies, EV 5-8784 anytime. Douglas Realty Ltd.

$2,000 CASH DOWN
Older house, suitable for retired lady. What have you? No agents. Victoria Press, Box 1396.

154 PROPERTY FOR SALE

! ! Contractors Attention ! !

Here is a piece of property all percolation tested and WATER AND STORM DRAINS will be put in by local improvement. This property could be subdivided and you could have 7 lots, approx size 78x135. Located among new homes. Full price $8950
Contact HAROLD WARE, EV 2-7276 or res. EV 2-1461

TOWN & COUNTRY HOMES LTD.
851 PANDORA

Gordon Head SEA VIEW LOT

115' frontage, located high on Paul's Terrace with sweeping unobstructed view of sea and mountains. Full price $3650
To view call D. Munro GR 7-1705 or office EV 5-8704. Exclusive Listing.
Frank A. Martin Agencies Ltd. 1114 Blanshard Street

REVENUE PROPERTIES

Four excellent revenue properties to choose from. All located within city limits. Price range from $14,000 to $27,000. Down payment from $3,000 to $5,000. Gross incomes from $170 to $370 plus suite for owner. Triplex 4-plex, five-suite and six-suite apartments. One of these will suit you. Could arrange trade for clear title property as down payment.
CALL ERIC A. MACFADYEN
Northwestern Securities of Victoria Ltd., EV 5-6741. 24-hour service.

MOREY & JOHNSTONE

Gordon Head Specialists
Shelbourne Plaza

¼ ACRE LOT

Next to new university property. High with excellent view. Only 12 left, priced from $1,450 with your home contract. Large selection of plans to choose from. We also offer owner participation. Call Mr. Morey GR 7-1811, eves. GR 7-3503.

EXCLUSIVE

Large lots, 70'x156', Glanford and Peto Place, $200 down, $30 per month. Drive by and view, then call Wallace J. Malcolm, P. R. Brown & Sons Ltd., EV 5-3435, res. GR 7-6840.

SEA VIEW LOT

Suit executive or professional man. In Oak Bay. Unsurpassed view of straits. Nearly ½ acre, some oak trees. $7500
Please contact Ted Kergin Phone EV 2-8117 or EV 4-1582. Newstead Realty Ltd., 766 Fort St.

CAREY RD.

OAK BAY BORDER LOTS

Drive by Brighton Street, six lots on sewer. Some 80-ft. lots, exclusive area.
N. Krienke M. Peru
EV 5-2458
Byron Price 1314 Quadra

A RARE FIND
$13,100 Full Price
DOUGLAS STREET 90-FT. FRONTAGE

On Douglas St., 60 ft on Garbally Road. Exclusive. Howard Blake, EV 2-7276; res. EV 2-6719.
TOWN & COUNTRY HOMES LTD.

EVERY DAY SOMEONE SAYS "I wish I could have seen ahead and bought that." So look ahead and buy this beautiful revenue property, 138'x153'. More than 50 fine healthy holly trees, also excellent cherry, pear and plum. Good spring gives adequate water. Ideal for home and additional income. Good sea view, close to beach, percolation tested. The nicest part of Gordon Head. Only $6,500. Terms. Call Geo. Pethard, EV 2-8117, or EV 3-1206. Newstead Realty Ltd., 766 Fort St.

SEWERED LOTS

55x112	$1,000
55x125 (corner)	$1,100
62x150	$1,625

BRENTWOOD SEA VIEW
Two large lots, side by side. One at $2,000, corner lot $2,500.
Mr. Evans, EV 2-2157, EV 5-5533
WESTERN HOMES LTD.

VIEW LOT ON SEWER 97'x97', located on Murray Dr. $3,400. Call Leonard Thomas at Douglas Hawkes & Co., 817A Fort St. EV 4-7128, res. EV 3-5685.
Lot in high area, 52x110, approved for septic, level, with 3 apple trees. Price $1,600
Mrs. McKeage, EV 5-8784 anytime
DOUGLAS REALTY LTD.

APPROXIMATELY ¾ OF AN acre on Ardmore Drive. Only 30 minutes to town. Treed, with partial excavation for split-level. V.L.A. approved. 200 ft. from beach, with excellent view of water, mountains, etc. $2,250. $1,000 down, balance $35 month at 6%. To view call owner, EV 2-6501.

EXCLUSIVE LOTS
Paul's Terrace. Perfect sea view. Level lot, no rock, 94 ft. frontage. $3,500.
Ten Mile Point, ½ acre, $2,000.
Call P. G. Jackson, EV 4-4115 anytime. B.C. Land & Investment Agency.

3 ACRES, HAPPY VALLEY. LOVely building site. High ground, rocks, trees and valley. Bargain priced for quick cash sale, $1,200. Phone Hi Lo Trailer Sales Ltd., GR 8-2514.

TREED LOT — BEAVER CREST subdivision, over 14 acres. Only $1,050. Call Don Tregear, Phone EV 5-2471 or Res. EV 3-4381. Johnston & Co.

2 LEVEL BUILDING LOTS, 60x106. Among fine homes. Contact Jim Ranson or Peter Margetts, Brown Bros. Ltd., EV 5-4771.

CADBORO BAY, SEA-VIEW LOT, 100 yards to sandy beach. Lot size 60'x110'. Call Lars Westman Ph. EV 5-9765. Fairfield Realty.

$250 DOWN. UNFINISHED 3-BEDroom house, $4,900. No basement. Langford, EV 4-1524.

5,000 SQ FT LOT, QUIET STREET with sidewalks and sewer. Near Jubilee, $1,000. EV 2-9529.

LOTS, 80x160, PARKER AVE. $1,500. W. Mattick, GR 9-1614.

GORDON HEAD, 2 ACRES, $3,500. Apply 1841 San Pedro. GR 7-6025.

LOT No. 3, MANN ST. 77'x165'. High location. $1,200. GR 8-3558.

$800. 86'x187', PROSPECT LAKE area. Terms accepted. EV 2-3661.

154 PROPERTY FOR SALE

"VIEW ROYAL"

Excellent building lot, 100'x100', level, some fruit trees, corner View Royal and Bessborough; good value. Full price $2500
Call WALLY WOOD now, EV 5-6741. Northwestern Securities of Victoria Ltd.

LOTS
View Property

1.6 acres, VLA approved	$2,250
.44 acre. Wonderful sea view and seclusion	$3,350
1 acre. Sea view property	$2,750

Call S. SPAVEN, EV 5-6741 or EV 4-7013 eves. Northwestern Securities of Victoria Ltd.

"CONTRACTORS"

nice lot 70' wide, in city limits, nice street, on sewer, $1,700. Phone H. BITTERMAN, EV 5-6741, immediately. Northwestern Securities of Victoria Ltd.

SEA VIEW LOT

Build among excellent homes. Passed percolation test, 100x263. Price $3,250. CHARLOTTE BACON, EV 5-6741 or EV 4-0237. Northwestern Securities of Victoria Ltd.

ACRES OF ROCKS BUT WHAT A view. Just off Cedar Hill Cross Rd. Over 3 acres of treed building land. Ideal for contractor with imagination. Full price, $5,000, or will trade for house or mortgage. J. Mears, EV 5-7707 anytime. Oak Bay Realty.

LARGE LOT IN CEDAR GLEN Circle. Build in a district of lovely homes. Ideal for a split-level. $1,900.
Please call John Molyard, EV 4-8126 anytime
PEMBERTON, HOLMES LTD.
1002 Government Street

LOT 50'x135'
City lot, very nice location; close to school, Quadra shopping centre, for only $2,000. $1,000 down or near offer. Call STAN ROZYLO, EV 5-6741 or EV 4-6104 anytime. Northwestern Securities of Victoria Ltd.

FOR SALE—2 EXCELLENT LOTS, 50x140, Eston Avenue off Burnside, overlooking Portage Inlet. $1,500 each, cash. Also lot 57x135 corner Burnside $2,500. Further particulars re terms D. D. McTavish, 918 Government St. EV 3-9814.

NORTH QUADRA
2 lots, 75x140, percolation tested and approved. Each $1,650. Call Herb Hodgson, EV 2-2101, res. GR 9-2114.
HARRY FOSTER LTD.

SEAVIEW LOT, ARDMORE DR. Secluded with trees on good road. Approx. frontages 243x180. Full price $2,250—$1,000 down. Phone HARRY HOBSON of Northwestern Securities of Victoria Ltd. EV 5-6741 or EV 2-7828.

CASA MARCIA SUBDIVISION, adjoining Grandview Slope, Gordon Head. Sea views, 75-foot frontages. Look for signs on Ferndale and Grandview. Douglas Hawkes & Co.

GET LOT READY FOR SPRING. $100 down, $25 a month. Thetis Heights subdivision. A. H. Phelps, GR 8-2076.

LOT ON FORBES ST., 42.7x132. Cash or terms, $1,100. Call Dave Carmichael, Alfred Carmichael & Co. Ltd., 1239 Broad. EV 4-7341.

GORDON HEAD HEIGHTS SUBdivision. Large lots from $1,550. Terms. Phone for illustrated brochure. EV 2-2521. Res. EV 4-7836.

$25 DOWN
Build now. Large Colwood lot. Sooke acreage, lake frontage, stream. GR 8-2635.

MUST SELL—LARGE LOT, BORdering water, reduced. GR 9-1416.

155 PROPERTY WANTED

COWICHAN LAKE
Wanted a waterfront lot. What have you? Call Mr. Blenkinsop, F. N. Cabeldu Ltd. EV 3-7174.

LOTS OR ACREAGE. GR 9-5921. VANISLE HOME BUILDERS LTD.

YOU MAY HAVE VALUABLE TIMber on your property. Will buy separately. GR 8-3934.

156 ACREAGE FOR SALE AND WANTED

1600' WATERFRONT—40 ACRES

Very choice property with 1,600' of waterfront. Nicely treed and no underbrush. Very good speculative or subdivision potential. Located on Denman Island. Full price $12,000 with $3,000 down. Phone Joe Stuckenberg of Nanaimo Properties Ltd. 4060 or 2904R3. 6 Church St., Nanaimo, B.C.

WATERFRONT. APPROX. ½ acre. 100 feet of sandy beach. PARKER AVE. TREED. ONLY $4,800. Call R. Harris, EV 4-3672. J. H. Whittome & Co. Ltd.

158 FARMS FOR SALE AND WANTED

5 ACRES

CENTRAL SAANICH. HIGH LOCATION. Excellent berry land. No water problem. Fruit trees, acre straws. Plus well-built 5-rm, 3-bedrm home with full bsmt. HA heating. Completely rewired. Double garage. Small barn for cow or calves. Chicken house. Low taxes. This is a good property and should sell quickly. Full asking price $11,500
P. G. Williams, EV 4-9305, res. EV 4-9657.
FINANCIAL SURVEY LIMITED

158 FARMS FOR SALE AND WANTED

186 ACRES

Along with all this good acreage, a large poultry farm which could be one of the largest operations on the Island. This is so set up that at least 5,000 birds could be handled at one time. Numerous brooder killing, incubation and other outbuildings on this fine property. To augment all this, a fine modern full-basement stucco home of 1,200 sq. ft. Situated just 12 miles from the city. Unlimited city water and power supply make this fine high property a good investment when one thinks of the subdividing potential. Full price (half cash) $21,500
J. M. Molyard, EV 4-8126 anytime.
PEMBERTON, HOLMES LTD.
1002 Government Street

"38 ACRE FARM"

Near Victoria, 28 acres cleared, 3 bedrooms in farm house with all modern conveniences. Call ALGIS KYNAS, EV 5-6741 or GR 9-5537, Northwestern Securities of Victoria Ltd.

WANTED

STOCK FARM OR ACREAGE for establishment of same required with living quarters. Any district. Phone A. V. Waite, Clarke & Wallace Realty Ltd., EV 5-8794 or EV 3-1573.

V.L.A. APPROVED
5½ acres, 3-bedroom house. Living room with fireplace. Chicken house. City water. On bus line. Phone GR 8-2167.

5-ACRE POULTRY FARM WITH 7-room furnished house, automatic oil heat. GR 4-1741.

The Classified Ads Are
MOTHER'S LITTLE HELPER

IT IS SO EASY TO FILL BABY'S NEEDS INEXPENSIVELY WHEN YOU WATCH THE CLASSIFIED ADS.

ACROSS B.C.

Garibaldi Park Plan Collapses

(Compiled from CP)

VANCOUVER—Plans to develop a $6,000,000 luxury resort at Garibaldi Park 50 miles north of here have apparently been dropped, it was learned Friday.

Garibaldi Development Company Ltd., which planned the development, was declared bankrupt in August. Its president, Adi F. Bauer of suburban West Vancouver has been in the United States.

The provincial government has threatened to withdraw easements and leases granted on Garibaldi Mountain unless surveys which should have been filed six months ago are filed Tuesday.

In December, 1958, Bauer and financial agents A. E. Austin and Company Ltd., announced they would build a six-mile aerial tramway—the world's longest — from near Squamish, 40 miles north of here, to the 6,000-foot level of the mountain.

There would be a luxury hotel with golf course, swimming pool, bobsled run and miles of skiing.

A provincial government official said there is no indication that anything is being done and "the assumption is that the whole deal will collapse."

VANDALS JAILED

VANCOUVER — Two 17-year-old boys were sentenced Friday to six-month jail terms for breaking into a Vancouver high school last month and causing damage estimated at $3,300.

Robert Holt and Gordon Kennedy, both former pupils at Sir Winston Churchill High School, also received indefinite additional sentences of six months.

Police said the youths and a 15-year-old companion broke windows at Sir Winston, smashed doors and plumbing, threw food around and left gas ovens on in the home economics room. A fire started in a third-floor room was extinguished.

NOTICE is hereby given that creditors and others having claims against the estate of Frederick Foulds, deceased, late of 864A Battery Street, Victoria, B.C., are hereby required to send them to the undersigned Executor at 727 Fort Street, Victoria, B.C., before the 29th day of February, A.D. 1960, after which date the Executor will distribute the said estate among the parties entitled thereto, having regard only to the claims of which they then have notice.

DATED the 22nd day of January, 1960.

NATIONAL TRUST COMPANY LIMITED,
Executor.

THE CORPORATION OF THE DISTRICT OF SAANICH

Tender for Construction of Warehouse Building, McKenzie Avenue

Sealed tenders for the construction of the above building, clearly identified as Tender No. 3, will be received by the Municipal Clerk, Saanich Municipal Hall, Royal Oak P.O., Vancouver Island, B.C., up to 4.30 p.m., Monday, February 1, 1960.

Tender form, contract documents, plans and specifications may be obtained from the undersigned.

A deposit of $20.00 is required for each set of plans and specifications, returnable on receipt of the plans and specifications in good order on or before the closing date of the tender.

Lowest or any tender not necessarily accepted.

N. W. LIFE, P. Eng.
Municipal Engineer.

CALL FOR TENDERS
BRITISH COLUMBIA POWER COMMISSION

Two (2) 3000 KW Diesel Electric Generator Sets

The British Columbia Power Commission will receive sealed tenders until 12.00 Noon, P.S.T., February 29, 1960, for the supply, delivery, and, if required, supervision of erection, of two (2) 3000 KW Diesel Electric Generator Sets, one for Quesnel and one for Prince George, B.C.

Copies of Specifications C.665 may be purchased from the Purchasing Agent, B.C. Power Commission, Box 500, Victoria, B.C., for the sum of Ten Dollars ($10.00) plus 5% B.C. Tax for each copy. This amount is not refundable.

The lowest or any tender will not necessarily be accepted.

1824-32 STORE ST.
Homeowners Save at "Capital"
★
Regulation Size, Galvanized
GARBAGE CANS
Made to give years of service.
Deeply corrugated to witstand rough handling. Bottom ring reinforced.
18" x 26"
$7.95

14" x 17"	4.35
14" x 25"	5.95
16" x 25"	6.95
18" x 30"	8.50

"Capital" guarantees all your purchases to please 100% or your money back. Open 8 a.m. to 5 p.m. Monday through Saturday. Free parking.
PHONE EV 5-9703
Pay Less
CAPITAL IRON & METALS
LTD. — 1832 Store St.

ISLAND DIGEST

Big Filter Dam Built To Clear Water Supply

FIRST person to receive honorary membership in Chemainus-Crofton Chamber of Commerce is A. E. Craig, former North Cowichan councillor and long-time Chemainus community worker. Chamber action was announced this week.

(From Duncan Bureau)

MAPLE BAY—A puzzling problem in the Maple Bay waterworks system is nearing solution—North Cowichan's consulting engineers hope—with the completion of a 30-foot filtering dam at the source of the Maple Bay water supply on Quamichan Lake.

The trouble was caused by algae which filled the long shallow lake during the summer and clogged the first attempt at a rock filter. Engineers now are making a second attempt with a new dam.

Public works foreman Perry Ross has a crew of men building a breakwater structure with 50 tons of rock. An experimental fill to test the lake bottom sank about one foot in the mud in seven days.

The "strainer" is under construction 100 feet from the water intake structures. The water will be dammed in a 12-foot wide canal after the algae have been strained out.

Engineers believe the flitering dam will clean naturally each winter, but it can easily be hosed off, and refaced with rock. Under the winter works program, 22 man-days of work have been employed building the huge strainer.

DRIVER HURT

Steering Went . . . Into Rock

(From Duncan Bureau)

Condition of Lionel Kirkwood, 2528 Trans-Canada Highway, Victoria, who was taken to King's Daughters' Hospital in Duncan after a truck crash on the Malahat summit at 2.30 p.m. Friday, was described today as "better, and slightly improved."

He is suffering from shock and has a lacerated skull.

Kirkwood was driving north in a one-ton pickup truck when a link in the steering mechanism of the truck broke. The vehicle went off the right side of the road, smashed into a rock bluff, and turned over.

Witnesses said the driver narrowly missed death when the truck came to rest short of a 1,000-foot cliff.

Pair Driven Out By Smoky Ashes

Mr. and Mrs. William Partridge, 2757 Rest-Haven Drive in Sidney, were driven from their home Friday by smoke from a bucket of ashes which they had left in the garage adjoining the house.

The ashes had been taken from the fireplace, and left on the concrete floor of the garage. They continued to smoulder, and eventually filled both garage and house with smoke.

Fire chief G. A. Gardner of the Sidney Volunteer Fire Department said the elderly couple—both are 90—became alarmed and could not find the source of the smoke. It cleared quickly when doors and windows were opened, he said.

Four Years For Forgery

NANAIMO (CP)—Herbert Reid, no fixed address, was sentenced to four years Friday for uttering two forged travellers' cheques of $50 each.

Reid recently received a two-year sentence on a similar charge for an offence committed in Victoria, Oct. 23, the same day he passed the two cheques in Nanaimo.

NEWS OF THE ISLAND

GANGES — Boy Scout group committee here has announced plans to form a Sea Scout troop for boys of from 11½ to 14 years of age.

Already 15 boys have shown interest, and members may stay with the troop to the age of 16 years.

Two members of the RCMP attached to the patrol boat Sidney have promised to assist with the troop. Chairman of the group committee is J. W. A. Green, and John R. Sturdy is secretary. Sponsor will be the Canadian Legion branch here.

* * *

DUNCAN — Arnie Williams has been named chairman of a committee to organize and conduct a year-long scrap metal drive for Duncan Jaycees. All proceeds from the drive will be used to further Jaycee projects.

Fine for Crash

DUNCAN — Robert James Whittaker, 54, Cowichan Lake Road, was fined $25 or five days in Duncan police court after pleading guilty to a charge of careless driving.

He was the driver of a vehicle which sideswiped a car and hit a telephone pole on Cowichan Lake Road Dec. 24.

* * *

GANGES — Salt Spring Island PTA decided at a meeting this week to sponsor a concert by North Saanich High School Band in Mahon Hall here on Feb. 5.

A committee consisting of Mrs. M. Sober, Mrs. J. Green, Mrs. A. Quesnel and Mrs. M. Fellows will have charge of arrangements for transportation, meals and billeting for the musicians.

* * *

NANAIMO—Alfred Flamond of Vancouver, wanted on false pretences charges in Alberta and Nova Scotia, was sentenced Friday to four months' imprisonment for obtaining a car tire with a worthless cheque.

* * *

GANGES — A boxing card has been arranged by Salt Spring Island Boxing Club for Jan. 30, when local boys will compete with fighters of the Fraser Valley Boxing Club.

The meet will be held in Fulford Hall and will be followed by a square dance at which prize-winning dancers from Prince Charles School in the Fraser Valley will give a demonstration.

* * *

ALBERNI—A University of British Columbia expert says B.C. is paying practically double the national average in rail freight charges.

William Hughes, chairman of the transportation division of the faculty of economics, said the average cost of a carload of goods transported out of B.C. is nearly $430 per car. Canadian average was $220.

Mr. Hughes said in a speech to the Alberni Chamber of Commerce the rail freight rates have increased by 157 per cent in the last 10 years. With every rise the disparity between B.C. and its competitors grew widen.

DEEP-SEA SHIPS IN PORT

(Morning Positions)

Victoria—Theotokos.

Chemainus — Abelone Vandila, Polyxene.

Crofton — Marco U. Marinoli, Stella Orion.

Cowichan Bay—Nichos S.

Alberni — Union Capitol, Inchcastle, Bessegen.

OCEAN MAILS

(Closing dates at Vancouver)

Feb. 2—China Mail, Japan, Hong Kong, Philippines.

$9,200 Budget

NORTH COWICHAN — A provisional budget of $9,200 for parks, beaches and recreation was approved this week by North Cowichan municipal council.

The budget will enable six projects, including an allowance for each beach in the municipality, to be carried out immediately under the winter works program.

EGG PRICES

	Producer	Wholesale
Grade A Large	29	41
Grade A Medium	24	36
Grade A Small	20	32

(Carton price 2c more.)

CHESS CHAMP UNBEATEN IN 20 GAMES AT ONCE

PORT ALBERNI (CP)—Joseph Kaltenecker, local chess club champion, took on 20 opponents simultaneously and won 17 games and allowed three draws. The matches took 3½ hours.

REVISED HEARING DATES

ROYAL COMMISSION ON TRANSPORTATION

Public hearings will be held in the following cities on the dates and at places indicated:

Victoria, B.C., February 22—Empress Hotel, 9.30 a.m.
Vancouver, B.C., February 23-24 — Hotel Vancouver, 9.30 a.m.

F. W. ANDERSON, Secretary,
P.O. Box 1173, Ottawa, Ontario.

EATON'S . . . for a Womanly Figure that knows no age

wear a CAMP support

There are no "problem figures" . . . when you wear a Camp foundation garment. There is a style and size designed especially to suit your figure . . . to make your clothes fit well and look better than ever before. Come in to EATON'S and be fitted for a comfortable, flattering Camp garment today.

top:
Figured Batiste—for the intermediate to stocky build. Double adjustment at back. Sizes 25 to 36 and full hip sizes.
Each **15.00**

bottom:
Stretch Inserts—for short to medium builds. Groin length garment with double adjustment at back. Plain coutil with stretch inserts. Sizes 24 to 34.
Each **11.00**

EATON'S—Foundations, Second Floor, Phone EV 2-7141

EATON'S Fashion Naturals for Spring

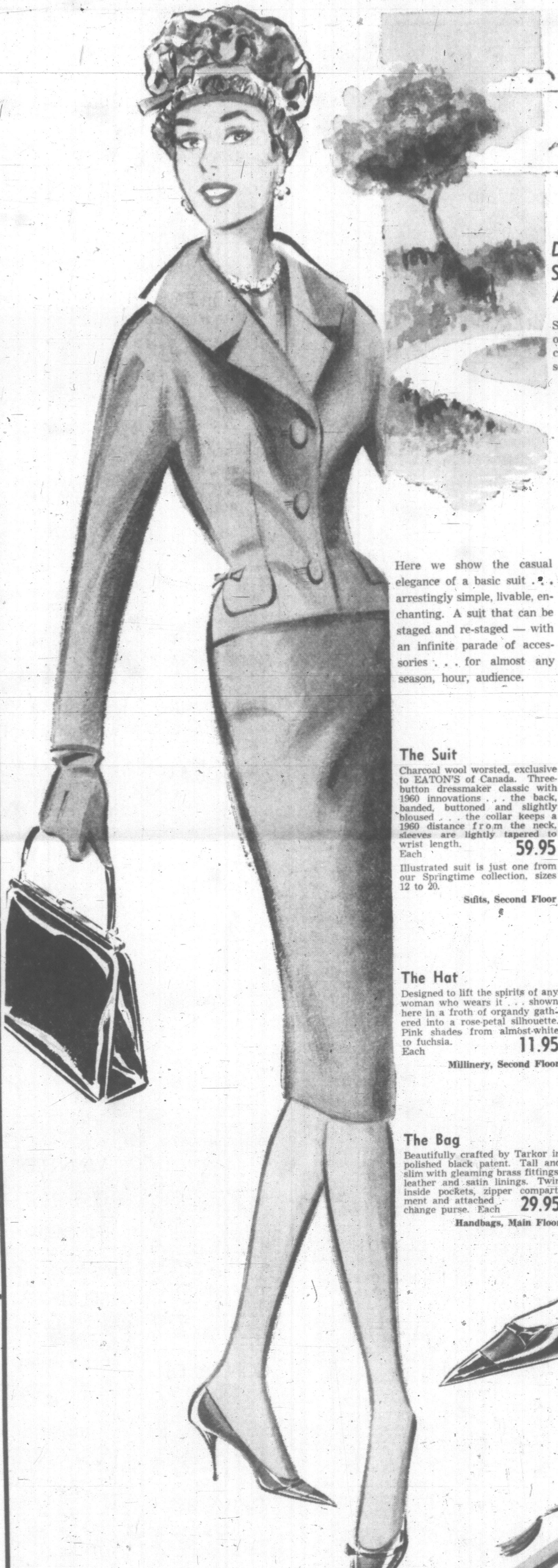

Dramatic Spring Fashion Accessories

Shown are just a very few from our exciting collection . . . Come, choose new fashion accessories soon.

Here we show the casual elegance of a basic suit . . . arrestingly simple, livable, enchanting. A suit that can be staged and re-staged — with an infinite parade of accessories . . . for almost any season, hour, audience.

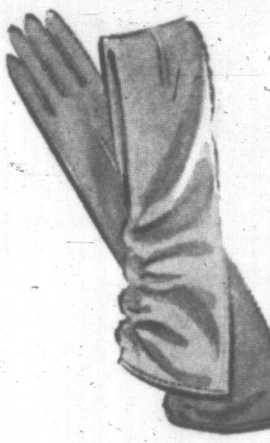

The Gloves
Flamingo rose nylon fabric in luxurious 6-button length. New feature is over-the-wrist ruching on outer edge which adds an elegant feminine touch.
Pair **2.50**
Gloves, Main Floor

The Suit
Charcoal wool worsted, exclusive to EATON'S of Canada. Three-button dressmaker classic with 1960 innovations . . . the back, banded, buttoned and slightly bloused . . . the collar keeps a 1960 distance from the neck, sleeves are lightly tapered to wrist length.
Each **59.95**
Illustrated suit is just one from our Springtime collection, sizes 12 to 20.
Sfiits, Second Floor

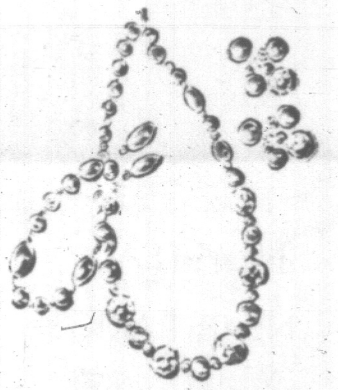

The Hat
Designed to lift the spirits of any woman who wears it . . . shown here in a froth of organdy gathered into a rose-petal silhouette. Pink shades from almost-white to fuchsia.
Each **11.95**
Millinery, Second Floor

The Jewellery
Reflecting the sparkle of spring . . . mirrored crystals combine with grey pearlized beads in this delightfully different necklet, bracelet and earring set.
Necklet, **5.00**
Bracelet, **5.00**
Earrings, **3.50**
Jewellery, Main Floor

The Bag
Beautifully crafted by Tarkor in polished black patent. Tall and slim with gleaming brass fittings, leather and satin linings. Twin inside pockets, zipper compartment and attached change purse. Each **29.95**
Handbags, Main Floor

The Shoes
Gleaming black patent toe-tips and stiletto heels combine with black calf in these early spring Gleneaton Gossip pumps, sizes 5 to 9½. **EATON Price, pair** **17.95**
Shoes, Second Floor

The Umbrella
A crucial accessory for northwest spring weather . . . this one from our large and outstanding collection, in greyed nylon with white leather crook . . . sturdy 10-rib frame.
Each **5.00**
Umbrellas, Main Floor

Monday Store Hours: 9 a.m. to 5.30 p.m. Phone EV 2-7141

T. EATON Co. CANADA LIMITED

Entertainment — Page 21 | Home Building — Page 6 | Full Week's TV — Pages 11, 12 | Books — Page 18

ROTO MAGAZINE COLOR 14¢

WEEKEND EDITION

16 PAGES COMICS 14¢

Victoria Daily Times

WEATHER: Mild, Cloudy, Light Rain

THE HOME PAPER
PHONE EV2-3131

VOL. 127, No. 19 — VICTORIA, B.C., SATURDAY, JANUARY 23, 1960 —86 PAGES — PRICE: 10 CENTS SATURDAY, 14 CENTS

Premier 'Fine' After Operation

Kidney Stone Removed; Major Surgery Success

Premier Bennett was reported in "good spirits" today following the emergency operation he underwent at St. Joseph's Hospital Friday for removal of a kidney stone.

PREMIER BENNETT . . . "good spirits"

The operation, lasting almost two hours, was reported satisfactory.

"The premier had a good night apart from a little post-operative distress," a hospital official said. "He had a light breakfast and is resting quietly and cheerfully."

Mrs. Bennett, who has visited him regularly since he was admitted to hospital, told friends the premier was "in good spirits" today.

She was to visit him again this afternoon.

THREE WEEKS

Only members of the family will be allowed to see him today and Sunday, but it is expected members of the cabinet will be admitted Monday.

The 59-year-old premier is likely to be in hospital three weeks and will therefore miss the first two weeks of the legislative session to be opened next Thursday by Lieutenant-Governor Frank Ross.

Health Minister Eric Martin as deputy premier will take his place in the colorful opening ceremonies.

Attorney-General Robert Bonner will be House leader.

A government spokesman said it is hoped the premier will be back in the House in time to deliver his budget as finance minister on Feb. 12.

But doctors say he may not be ready to return by that date, in which case the presentation of the budget will probably be postponed.

The operation was performed Friday afternoon by two unnamed surgeons.

Said Dr. E. N. Boettcher, medical superintendent of St. Joseph's Hospital:

"I have been asked not to disclose their names."

Dr. Boettcher added that an operation for removal of a kidney stone is a major operation, "but under present-day techniques it is not critical."

NO COMPLICATIONS

The operation was begun at 3 p.m. and was expected to last two hours. But it was over by 4.45 p.m., some 15 minutes earlier than expected.

Doctors said no complications were expected as the premier has a robust constitution. He has been absent from work for health reasons on only two occasions — once when he had 'flu and the other when he sprained a tendon in his heel.

A special telephone was set up in the hospital today to handle numerous inquiries after the premier's condition —and some were long-distance calls from his home constituency of Kelowna.

The numerous messages of

Continued on Page 2

SHIP FOUNDERS

Diverted City Tug To Rescue

The Victoria deepsea towboat Sudbury II, returning to home port after a series of trans-Pacific towing jobs, has been diverted to the aid of a Korean-owned Liberty ship in danger of sinking 900 miles off the Oregon coast.

A Portland based tug, the Salvage Chief, is also on the way.

Sudbury II is expected to reach the scene late Monday or early Tuesday. She was diverted from her homeward route at 6 p.m. Thursday.

The Liberty ship is the Silla. She has cracked deck plates, and reports taking water in the number three hold. The ship also indicated there may be water in the fuel tanks.

The freighter is reported rolling badly in heavy seas and a 25-knot wind. The crew of 34 Koreans aboard is not thought to be in immediate peril, but continued heavy weather could bring the ship into a dangerous situation.

The Salvage Chief was ordered to the Silla's assistance by her agents. Sudbury II, commanded by Capt. Hill Wilson, was diverted to give additional aid if needed.

Bevan 'Feels Better'

LONDON (AP) — Aneurin Bevin, who had hovered near death for three days, woke up this morning and told his nurse, "I feel very much better."

A hospital bulletin on the 62-year-old deputy leader of the Labor party said he showed "some improvement" in his fight against the aftermath of a major abdominal operation.

'FLAME OF POWER' BEGINS MONDAY

A fascinating series dealing with six of the fabulous giants of Canadian industry and business will begin in the Times Monday.

It is based on the new book "Flame of Power," by Peter C. Newman. Sir James Dunn, Gilbert Labine, E. P. Taylor, Sir Harry Oakes, the Steinberg Brothers of Montreal, and Donald Gordon of the CNR are the subjects for Mr. Newman's book and their affects on Canadian life and development.

Watch for the first article in Monday's Times.

Index to Inside Pages

	Page
New Rockfall Blocks Rescuers	3
Horse and Buggy Financing Attacked	2
Architects Blitz Victoria	3
Industrial Planning Backed	14

Ask The Times	15	Have You A Problem	19	Sports	8, 9
Churches	16	Penny Saver	18	Step With Style	18
Classified	22	Radio	27	Travel	20
Comis	13	Silenus	5	Women	17, 18, 19
Dear Abby	18			Why Grow Old?	18
Entertainment	21				

SEVEN-MILE OCEAN DIVE

WASHINGTON (AP)—The U.S. navy's bathyscaph set a world's record today by diving to the bottom of the Marianas Trench in the Pacific, a depth of more than seven miles.

Scientist Jacques Piccard was abbard the bathyscaph.

Police Head Quits In Chicago Scandal

MAYBE THEY NEED A MALL

British actress June Thorburn waves from sedan chair before start of race in London Friday with sports car. Chair won by 30 seconds, which ought to prove something about modern progress. Students carried chair down lanes while the car struggled around the block in race which started from wager about London traffic conditions. (AP Wirephoto.)

Political Feud Breaks in Open

(Times News Services)

CHICAGO — Police Commissioner Timothy J. O'Connor resigned today amid a ballooning scandal of widespread police thievery that rocked his 10,000-man force.

His resignation was announced 30 minutes after Gov. William G. Stratton at an extraordinary press conference threatened to invoke his legislative and administrative powers if Mayor Richard J. Daley didn't clean up the scanday and "clean it up quick."

O'Connor said he was quitting as commissioner because of illness. The commissioner, 31 years a policeman, sat by Daley's side as the mayor read the resignation to reporters.

The mayor said O'Connor will "continue to serve the people of Chicago" in some other capacity.

The mayor, a Democrat, and the governor, a Republican both considered the most powerful men in Illinois in their respective parties, blasted each other in separate news conferences.

Stratton's was first. Pounding a desk, he told reporters the police scandals had to be cleaned up and that he would use his powers as governor to do it.

Daley, red in the face, shouted: "Just let the governor try to come in here and try to run the city! I'll show him how to run the city. No man . . . can come in here and tell the people of Chicago how to run this city!"

A 23-year-old ex-convict, Richard Morrison, started the scandal when he disclosed that he had police help in looting stores in the Summerdale police district of north Chicago.

Morrison said eight policemen helped him loot stores and five others extracted bribes from him. The 13 officers have been charged with criminal offences and suspended from the force.

Summerdale's Supervising Police Capt. Thomas McLaughlin recommended that seven other officers from the district be given lie detector tests in connection with the burglary of Murray Frank and Associates last November when $24,000 worth of liquor and women's hosiery was stolen.

In a letter to O'Connor earlier this week, Frank said he was told by FBI agents that the burglary was a professional job and required police protection to be successful.

MAJ.-GEN. MASSU . . . meets de Gaulle

Strike Wave Hits Algiers Over Firing

PARIS (UPI) — Paratroop Maj.-Gen. Jacques Massu reported to President Charles de Gaulle today amid reports from Algiers of a wave of strikes in protest against Massu's dismisal from his Algerian posts.

Massu arrived at the Elysee Palace shortly before noon and was immediately ushered into de Gaulle's office.

The tough hawk-nosed paratroop commander, idol of Algerian rightwing extremists whoi oppose de Gaulle's Algerian policies, was dismissed from his posts as civil and military commander of Algiers by de Gaulle Friday.

In Algiers, stores and offices were closing down and public bus drivers refused to leave garages. Gangs of young Europeans were reported roaming the streets urging storekeepers and others to join the strike.

Combat-armed French troops fanned throughout the city to put down an outbreaks. Police carried tommy-guns and the army patrols wore steel helmets.

De Gaulle announced Friday that he would go to Algeria to take a first-hand look into the situation on Feb. 5.

PICKET LINE FIGHTS ERUPT

PORTLAND (AP) — Fist fights and scuffling broke out today outside the Oregonian newspaper plant where stereotypers have been on strike since November.

Hundreds of jeering pickets packed the sidewalks around the plant.

Police said there were from 500 to 600 pickets on the sidewalks when the disturbances began.

Two policement were hit as the fist fights flared. No serious injuries were reported.

Strike Hits Shipyards

QUINCY, Mass. (AP) — Work on $1,000,000,000 worth of ship construction, including three nuclear-powered vessels, halted today as a strike by Bethlehem Steel Company shipbuilders over contract disputes spread along the United States east coast.

Weird Pattern In Air Probes

WASHINGTON (AP) — An airliner plunged into the Gulf of Mexico Nov. 16. Another crashed in North Carolina on Jan. 6. Together they make one of the most intricate mysteries investigators have ever been asked to solve.

More pieces of this human jig-saw puzzle keep coming in all the time, but where the pieces fit and the kind of picture they make is still as baffling as ever. Here are some of the questions that haven't been answered:

1. Were the two crashes in which a total of 76 persons died caused by bombs? The first plane is at the bottom of the Gulf of Mexico. Of the second, the latest word is that if an explosive made it disintegrate in air, it was an uncommon kind—not like dynamite or nitroglycerine which leave tell-tale traces.

2. If the gulf crash was caused by a bomb, was it planted by "Doctor" Robert V. Spears, an ex-convict? He was listed as a passenger on the doomed plane, but the FBI found him alive Wednesday in Phoenix, Ariz.

3. Who took Spears' place as a passenger? Was it William A. (Al) Taylor, Spears' old pal? Did Spears hypnotize him into taking the plane in his place? There is no evidence Taylor was on the plane but he hasn't been seen since the crash.

4. Can the North Carolina crash be traced to a suicide bomb? Julian A. Frank, 32, a heavily insured Westport, Conn., lawyer, has been an ob-

Continued on Page 2

FALLING TANK HIT PLANE?

RALEIGH, N.C. (AP)—The Raleigh Times says it has been told that a wing tank jettisoned from a jet fighter may have caused the crash of a National Airlines plane near Bolivia Jan. 6.

The Times says a source close to the current investigation of the crash told it that metal particles found in the body of a passenger, New York lawyer Julian Frank, have been identified as the type found in wing tanks of fighter planes.

Smiling Mac Takes Sting From Protest

LIVINGSTONE, Northern Rhodesia (Reuters)—Britain's Prime Minister Macmillan flew here today to a hot reception from hundreds of Negroes chanting rhythmically "Freedom for Africa now."

Unabashed at the loud chant, Macmillan hurried across the runway to the middle of the crowd and greeted them with a big smile and a friendly wave.

His benign manner took the sting out of the demonstration. The shouting died down and the Africans waved back at the prime minister.

Some of the posters on display declared "self-government is our heritage" and "remember, we have a treaty of protection."

Northern Rhodesia and neighboring Nyasaland are British protectorates. They are federated with the self-governing colony of Southern Rhodesia.

Negro nationalists are seeking self-government and eventual indepedence for Northern Rhodesia and Nyasaland outside the federation framework which they regard as white-dominated. Macmillan is urging all three territories to remain together in an ultimately independent federation.

O.C. SOCCER ON PAGE 2

SECOND FIDDLE FOR FIRST LORD

Navy Pipes a Bit Pipped

LONDON (Reuters) — Red-faced navy officials today did their best to explain away a comedy of errors featuring the new First Lord of the Admiralty, Lord Carrington.

It was no use.

The whole performance at the great naval base at Portsmouth Friday was seen by thousands on television.

Lord Carrington was in Portsmouth to pay his first official visit since assuming his new post. He and his private secretary, P. D. Nairne, dressed alike in traditional blue serge suits and peaked caps, were about to step aboard the minesweeper Sheraton for a routine call when the trouble began.

For some reason — still unknown — Carrington fell behind and Nairne mounted the gangplank first. Bosuns piped, officers and men snapped to attention and the television cameras whirred.

Lt.-Cmdr. George King, captain of the Sheraton, said afterwards: "I introduced myself and showed him around the mess deck."

Nairne asked knowledgeable questions and listened attentively while Carrington—quiet but equally attentive — trailed behind listening to the answers.

King then said to Nairne: "Perhaps you would like to come up on the bridge, sir."

"That would be jolly nice," Nairne replied.

"Good idea," said Carrington, although no one paid any attention to him.

The trip around the ship took 30 minutes. King saluted Nairne and said: "It's been an honor having you." Nairne — still trailed silently by Carrington—was piped ashore.

An embarrassed King later said: "Now I realize I never even met the first lord. I left him standing on the deck."

Nairne said: "I never thought I was being mistaken for the first lord."

Carrington was not heard from. Officials in London said he had left for the country.

When it comes t' nude photographs, m' Uncle Zeke sez the answer's in th' negative.

★ ★ ★

House openin' won't seem th' same with th' House Keeper away.

★ ★ ★

Architects complainin' about th' local strawberry boxes. Whut did they expect, a bowl o' cherries?

HOPE GONE FOR 440

New Rockfall Blocks Rescuers

COALBROOK, South Africa (UPI)—A new rockfall forced mine rescue workers to run for their lives today and halted rescue operations for some 440 miners trapped deep underground in the Clydesdale Colliery.

"We're right back where we started," one rescuer said when he returned to the surface.

The new fall — third to hit the colliery since Thursday— all but ended hopes that any of the entombed miners would be found alive.

The miners — officially estimated today to total 434 Africans and six whites—had been buried 600 feet below the surface of the Clydesdale mine for about 48 hours when the new rock fall sealed them off more desperately than before.

Only one possibility of reaching the trapped men remained, mine officials said. This was an attempt — expected to begin later today— to drill a 14-inch hole straight down with a diamond drill to provide air, and then food and water, to the men.

Officials of the colliery in this mining town some 50 miles south of Johannesburg ordered rescue operations halted after today's new rockfall. Many of the officials already had feared the search was futile.

Bank Man for Probe?

OTTAWA (UPI) — Retired Canadian Bank of Commerce president James Stewart, 66, was reported today to be the man the federal government favors to head a royal commission inquiry on the civil service.

UN PETITION HERE ON ANTI-SEMITISM

A petition asking United Nations action on anti-Semitism is being circulated on Vancouver Island and throughout B.C. by the Jewish Peoples Order, Vancouver Section.

The petition reads: "We . . . appeal to the secretary-general of the United Nations Organization to place the question of the anti-Semitic outbursts in many parts of the world on the agenda and, further, that the United Nations declare, in the name of the peoples of the world, that these vicious acts are a crime against the conscience of the world's people.

"Further, that the United Nations call upon its member nations to outlaw all Nazi and neo-Nazi organizations."

IN CUSTODY

Gamble Benedict, 19-year-old runaway heiress, is aboard an airliner headed for New York today, after a French juvenile court in Paris ordered her placed in custody of 21-year-old brother Douglas. Order put a temporary stop to her plans to marry former chauffeur Andre Porumbeanu.

. . . PREMIER

Continued from Page 1

sympathy included messages from CCF Opposition leader Robert Strachan and Ray Perrault, leader of the Liberal party in B.C.

THOUGHT IT WAS 'FLU

First announcement that the premier would undergo surgery for removal of a kidney stone was made at a press conference Friday at 3 p.m. when the operation was scheduled to begin.

Reporters were called to the premier's office and told by his assistant, Dan Ekman, that he had been taken to St. Joseph's Hospital Thursday afternoon for tests. Up to that time the premier believed he was merely suffering from 'flu.

At first St. Joseph's Hospital authorities endeavored to keep secret the fact Mr. Bennett was in hospital.

The Times received a report at 12.40 p.m. Friday that Mr. Bennett had gone to hospital. A routine check was made to St. Joseph's. The attendant at the admitting office flatly denied that Mr. Bennett was a patient.

DIDN'T KNOW

Barely two hours later the premier's office called a press conference at which Dr. Boettcher disclosed that an immediate operation was planned.

The admitting office attendant then claimed that even she had not known Mr. Bennett was in the hospital when asked earlier.

Dr. Boettcher attended the press conference, and told how, when the premier was admitted to hospital Thursday, he was x-rayed and examined.

"A stone was detected in the left kidney," Dr. Boettcher said, "and further x-rays next morning revealed the exact locality."

He said the surgery had to be undertaken as soon as reasonably possible and the decision to operate was made Friday afternoon.

VERY PAINFUL

A kidney stone is caused by a precipitation of chemicals in the collecting system of the kidney. Stones may either be minute or as large as a bean, although often more irregular in shape.

They may either remain in the kidney or sometimes are naturally passed. They cause a great deal of pain and discomfort which is the main reason they are removed. The operation is performed with a general anaesthetic. Following the operation, as the patient gains strength, there are no diet limitations.

A patient should have no visitors for the first few days following the operation, most doctors state. The operation is fairly common, being undertaken in Victoria hospitals about two to four times a month.

In his message of sympathy, CCF leader Strachan wished the premier a speedy recovery.

"I extend to the premier and Mrs. Bennett the sympathies and best wishes of all members of the Opposition," he said.

Liberal leader Ray Perrault sent a telegram to Premier Bennett Friday night which said in part:

"The Liberals of B.C. extend to you their best wishes for a speedy and complete recovery."

Camera Find May Decide Jet Salvage

Navy divers who took part in the hunt for wreckage of a Comox-based CF-100 fighter which crashed early Tuesday morning in Georgia Strait have returned to Esquimalt pending a decision on salvage operations.

An underwater television camera operated by B.C. Sub Marine Operations Ltd. of Victoria on Friday exposed objects which could be wreckage of the aircraft in water 280 feet deep.

If it is decided to send divers down in deep-diving gear, then a boat and additional equipment will have to be taken to the crash scene in Georgia Strait, about six miles southeast of the airport, a naval spokesman said. Until now divers have been using self-contained underwater breathing apparatus suitable for shallow water work.

Search Friday by television camera took 10 hours, and covered an area measuring 150 by 800 feet.

. . . WEIRD

Continued from Page 1

ject of suspicion. An unproven theory first mentioned in a public congressional hearing is that Frank committed suicide by exploding a bomb on the plane, taking 33 others to death with him. Now there appears to be doubt that a bomb caused the crash at all.

5. If the worst is true, was there some clandestine link between these two tragedies? There is some evidence that Spears and Frank had met but it is not conclusive.

In Washington, it was learned that Spears had electric tape and flashlight batteries along with dynamite blasting caps in his luggage when the FBI picked him up at a Phoenix motel.

At Charleston, S.C., Frank's widow, a beautiful former model, was reported in serious condition in a hospital. Her lawyer, Carl J. Rubino, said in New York that she had had a miscarriage as she was travelling to Florida by train. He said it was caused by "harassment which arose from unfounded speculation and irresponsible conjecture" about her husband's death.

Soccer Fans Riot

PORT SAID (UPI) — Authorities proclaimed a state of emergency today and called in police from nearby provinces to curb city-wide riots set off by a battle between soccer fans in a local stadium. At least four persons were reported killed and about 167 injured in bitter street fighting.

40 Children Buried Alive

MANILA (UPI) — Forty school children were reported buried alive Friday when a landslide struck their school in a remote southern Philippines mountain town.

Every available constabulary soldier in Zamboanga Del Sur province was dispatched to the town of Dimatiling to recover the bodies of victims. There appeared no hope that any of the youngsters would be found alive after being buried under tons of earth for more than 24 hours.

LIABILITY INSURANCE
Terms to Suit Your Budget
Consult
A. BERNARD & CO. LTD.
629 FORT STREET

DRY CLAY FILL
SALE! 50c Cubic Yard DELIVERED
Phone for Special Rates On Large Orders
FARMER CONSTRUCTION LTD.
CALL EV 4-0511
Minimum Orders 10 Yards

MURISON PRESENTS FAIR SHARE TORY TAX PLAN

Horse and Buggy Financing Attacked

C. A. P. MURISON
. . . debut.

By PETE LOUDON

Maj.-Gen. C. A. P. Murison plunged into his career in provincial politics Friday night, using his knowledge of municipal affairs as a springboard.

The former president for two terms of the Union of B.C. Municipalities, and former reeve of North Cowichan, drew about 50 persons for his initial address as a nominee for candidacy on the Progressive Conservative slate in Victoria.

Speaking at the Blue Room, under sponsorship of the Saanich PC Association, Gen. Murison outlined his party's policy for provincial-municipal cost-sharing — the policy initiated under his chairmanship by the UBCM.

It seeks relief for municipal governments "compelled to meet conditions of the atomic age with revenues of horse-and-buggy days."

Property owners throughout B.C. are laden with taxes and responsibilities, he said. The British North America Act first divided the responsibilities between federal and provincial governments in the last century, when Canada was essentially a rural state.

The provincial government relegated some responsibility for services to the municipalities and gave them some revenue sources — including the property tax.

But since then, with the advent of motor transport, and an enlarged sense of social responsibilities, the situation has altered, he said. There is a whole new class of social services and expanded education facilities.

"The province passed on a considerable share to the local governments, but neglected to provide additional revenues." Local governments have had no say in the amounts of these loads and the provinces made it clear they must be carried, even before local services to property are considered.

With the post-war expansion period, the burden grew greater on local government. This was recognized by the senior government to some degree through grants-in-aid.

"But they were not based on any rational principle, had no pattern, differing from province to province."

Gen. Murison said the grants were "a dummy in a baby's mouth to stop him from squawking."

To provide a better balance, the UBCM's Murison Formula suggests municipal property tax revenues be used only for provision of services to property, such as fire, police, water, sewers, with the exception that the local government would pay 50 per cent of school capital costs. This would preserve a measure of control in school building for the municipal school boards.

Under the scheme, the province would pay for services to people — education operating costs, health and welfare costs and 50 per cent of school building costs.

The province should raise its revenue for services to people by a system based on ability to pay — as the federal income tax is levied. The tax on property should be levied by municipalities in ratio to the benefits received.

"This would let each government stand on its own feet without the other and result in a wider and fairer distribution of the tax load for services to people."

'DON'T WANT'

He said the government argues that in the past seven years it has increased its contribution to school costs by 200 per cent. But in the past five years the increased demand on property taxes for school purposes was up 317 per cent in the case of Saanich.

The general said the government also argues that the changes he proposes would reduce school board autonomy.

But at present "the province calls 95 per cent of the tune for 50 per cent of the money . . . autonomy barely exists."

Tourists Want Castles' Museums

More Diversions, 'Hard Sell' Needed, Fisher Tells Jaycees

If Victoria is to hold its place in the world of tourism it must offer attractions that cannot be found anywhere else.

John Fisher, executive director of the Canadian Tourist Association, Toronto, followed this theme in a forceful, sometimes hilarious, address to Victoria Junior Chamber of Commerce Friday night.

He said Victoria's splendid gardens, lovely homes and scenic drives have a widespread appeal but more diversions are needed — especially castles and museums.

"Remember, Americans love museums," Mr. Fisher said, "and they will travel hundreds of miles to look at strange fish in tanks."

A well-known lecturer and broadcaster, Mr. Fisher drew alternate laughter and applause from a large audience attending the Jaycees' annual "Bosses' Night" at the Crystal Garden.

On the serious side he urged all Canadians to develop a strong national unity to meet the challenge of the future.

"I believe in ourselves and in a prosperous Canadianism," he declared. "There is no room in this new Canada for the pussy-footer, the fence-sitter or the timid little man who sells out to the first big fat American wallet that comes along.

"Don't sell ourselves short on national enthusiasm," he said. "What have we to apologize about? No country on earth has more to offer than Canada — not even the great United States

'No Country Has So Many Cultures'

"And no country has so many different cultures running through it. For instance, there are more ways of celebrating Christmas in Canada than anywhere else in the world."

"It is not all turkey and plum pudding. In some parts of Canada they have never eaten a Christmas turkey. They have big meat pies instead and they refrigerate them outside the back door.

"Canada has a rich and colorful variety of national customs that are simply fascinating to the traveller and explorer. All we have to do is to sell them properly."

He referred to British Columbia as "a magnificent empire of mountain and sea that knows no peer."

He believed the 1960s would witness "a big upsurge of tourism in B.C. if tourist promoters were prepared to keep up with the times.

"Most of our accommodation units are 30, 40 and 50 years old. Contrast them with the kind of accommodation offered in California, Hawaii, Nassau—even in Britain and France."

He suggested the banks and the federal government should co-operate by providing some means of borrowing capital at reasonable cost for building new hotels and motels.

"We should also see to it that liquor can be reasonably used with food."

Strangler Condemned To Gallows

EDMONTON (CP) — Cecil Raymond Warner, 38, has been sentenced to be hanged April 26 for the strangulation murder of Stanley Valpeters, 48, of Leduc, Alta., cafe owner.

Mr. Justice Peter Greschuk passed sentence in Alberta Supreme Court Friday night after a six-man jury found Warner guilty.

Valpeter's body was found in August in a ditch east of Edmonton.

Warner, arrested in Toronto several days after the body was found, sobbed and was supported by two RCMP while sentence was pronounced.

Warner testified he strangled Valpeters with a belt after Valpeters made homosexual advances towards him on a lonely road outside Edmonton.

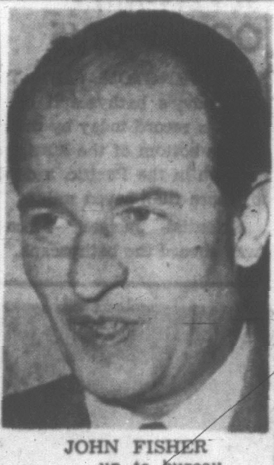

JOHN FISHER
. . . up to bureau

Publicity Post Here Discussed

John Fisher admitted today that his appointment as commissioner of Victoria and Island Publicity Bureau is being considered "on both sides."

"The next move is up to the directors of the bureau," he said. "We have discussed the matter but no decision was reached on either side."

Mr. Fisher has been mentioned for some time as a possible successor to veteran commissioner George I. Warren who has served the bureau for nearly 40 years.

Soon after he arrived here from Toronto Friday afternoon, Mr. Fisher had a private talk with bureau directors.

Later, at a dinner meeting of Victoria Junior Chamber of Commerce, he paid high tribute to Mr. Warren's services to Victoria and the Island. Mr. Warren, a guest, received a tremendous ovation.

"The man who succeeds him, whoever he is, will have to have big feet to fill those shoes," Mr. Fisher said. "He is a wonderful operator and in all my travels around North America I have never met his peer. . .

"When you consider the limitations of his budget, all the work he puts in and the imagination he uses in publicizing this Island, you realize what a tower of strength he is."

A free showing of three films will be held Tuesday at 7.30 p.m. in the public library music room.

Shown will be "Spruce Bog," "The Musical Ride" and "The Growth of Flowers."

'Spurs Increase Lead, Trailers Lose Ground

LONDON (AP)—All-conquering Tottenham Hotspur edged Manchester United 2-1 today and increased its lead at the head of the English Soccer League First Division to four points.

Tottenham's nearest rivals, Burnley, forced a draw on West Bromwich Albion's ground and thus lost a point in the championship race.

Wolverhampton Wanderers, collected a great 1-0 win at Blackburn and crept closer to Burnley.

A crowd of 61,000 saw Matt Busby's Manchester team put up a strong fight against Tottenham on a slippery, muddy pitch.

ERROR HELPED

An error gave Tottenham its first goal after eight minutes. Bobby Smith drove home a 20-yard shot after Manchester centre half Ronald Cope had let the skidding ball go through his legs.

Smith got another great goal before halftime. Manchester hit back in the second half and scored through Warren Bradley but the league leaders deserved their victory.

The Blackburn-Wolverhampton game was a grim struggle with the defence on top. The stars were the two centre-halves—Bill Salter for Wolves and Matthew Woods for Blackburn.

But it was a mistake by Woods four minutes from the end that gave the champions the game. He turned a centre into his own goal.

DIDN'T FINISH

Burnley's defence kept out West Bromwich, which did 90 per cent of the attacking but could not finish off its moves.

Sheffield Wednesday, one of the most improved teams in the division, closed in to fourth position with a 2-0 win at Blackpool. Inside left Bill Griffin, playing in only his second league game, scored a goal in each half to make the match a personal triumph.

In the Second Division league-leading Aston Villa was toppled 2-1 by Ipswich Town and its lead cut to two points by Cardiff in a 4-2 home victory over Scunthorpe.

In the Third Division Bury maintained its two-point lead by drawing 2-2 with Halifax.

The Fourth Division leaders, Walsall, maintained a seven-point lead by beating Bradford, 2-1.

In the Scottish League competition, the Rangers scored five goals without reply against Dunfermline to cut the First Division lead of Hearts to three points. Hearts drew 1-1 at Ayr.

O.C. SOCCER RESULTS

LONDON (UPI) — Results of soccer games today in the United Kingdom:

ENGLISH LEAGUE

FIRST DIVISION

Birmingham 2, Preston N. E. 1.
Blackburn R. 0, Wolverhampton W. 1.
Blackpool 0, Sheffield Wednesday 2.
Chelsea 1, Leeds United 3.
Everton 6, Notts Forest 1.
Luton Town 4, Fulham 1.
Manchester City 1, Arsenal 2.
Tottenham Hotspur 2, Manchester U. 1.
West Bromwich 0, Burnley 0.
West Ham U. 1, Bolton Wanderers 2.
Newcastle United 0, Leicester City 2.

SECOND DIVISION

Brighton 1, Stoke City 0.
Bristol Rovers 3, Sunderland 1.
Cardiff City 4, Scunthorpe United 2.
Derby County 1, Plymouth Argyle 0.
Huddersfield 3, Lincoln City 0.
Hull City 1, Bristol City 1.
Ipswich Town 2, Aston Villa 1.
Middlesbrough 3, Liverpool 3.
Rotherham United 1, Leyton Orient 1.
Sheffield United 2, Charlton Athletic 0.
Swansea Town 1, Portsmouth 1.

THIRD DIVISION

Barnsley 2, Mansfield Town 2.
Bradford City 6, Newport County 3.
Bury 2, Halifax 2.
Coventry City 1, Chesterfield 0.
Grimsby Town 1, Bournemouth 1.
Port Vale 2, Norwich City 1.
Queen's P. R. 5, Accrington Stanley 1.
Reading 2, Colchester United 1.
Shrewsbury Town 1, Brentford 1.
Southampton 3, Southend United 1.
Wrexham 1, Tranmere Rovers 0.
York City 1, Swindon Town 0.

FOURTH DIVISION

Carlisle United 0, Exeter City 4.
Crewe Alexandra 2, Chester 1.
Doncaster Rovers 2, Workington 0.
Gillingham 1, Barrow 0.
Hartlepools United 0, Crystal Palace 1.
Millwall 5, Darlington 2.
Northampton 3, Rochdale 1.
Notts County 3, Stockport County 0.
Oldham Athletic 0, Watford 0.
Southport 0, Aldershot 4.
Torquay United 1, Gateshead 0.
Walsall 2, Bradford 1.

SCOTTISH LEAGUE

FIRST DIVISION

Ardrieonians 3, Third Lanark 2.
Ayr United 1, Hearts 1.
Celtic 4, Arbroath 0.
Dundee 0, Kilmarnock 4.
Dunfermline Athletic 0, Rangers 5.
Hibernian 5, Clyde 5.
Partick Thistle 1, Motherwell 2.
St. Mirren 3, Aberdeen 0.
Stirling Albion 4, Raith Rovers 2.

SECOND DIVISION

Berwick Rangers 4, Albion Rovers 1.
Brechin City 1, Dundee United 1.
East Stirling 4, Queen of South 3.
Forfar Athletic 1, Cowdenbeath 2.
Hamilton Acads 7, Morton 3.
Queen's Park 2, Alloa Athletic 0.
St. Johnstone 3, Montrose 0.
Stenhousemuir 1, Dumbarton 2.
Stranraer 1, Falkirk 1.

IRISH LEAGUE

Bangor 1, Glenavon 3.
Cliftonville 0, Ballymena United 4.
Coleraine 1, Ards 3.
Derry City 5, Crusaders 2.
Linfield 3, Distillery 3.
Portadown 1, Glentoran 3.

Fake Money Press Sought by Police

VANCOUVER (CP)—Police are searching for a second press in their investigation of a money factory they believed flooded North American cities with $1,000,000 in counterfeit travellers' cheques and American $20 bills.

Police early Friday seized what they described as a complete factory that included a one-ton press.

But they said today the press is an old-style one and could not have printed the near-perfect counterfeit American $20 bills found with the factory.

The 31 printing plates seized could not be used on the old press and police now are searching for a modern offset press. The old press was apparently used to print the travellers' cheques.

IN HOMES

Police discovered the factory when they raided two homes, one containing the press and another containing about $174,000 worth of partially printed Bank of Nova Scotia travellers' cheques and United States $20 bills and printing equipment.

Police believe the bills and cheques printed here have found their way to major cities across the United States and Canada.

They say many have been passed already here and in Calgary, Winnipeg, Toronto, Seattle, Spokane, Wash., and Portland.

Prescott Manning and Carl Hardy, special agents of the U.S. treasury department who conferred with police Friday, said they discovered bills and cheques were so real they could have been passed without trouble.

Llowellen Theodore Welch, 48, in hospital with heart trouble, has been charged with counterfeiting and possession of counterfeit money.

Young Slayer Sentenced To 'School'

OTTAWA (CP) — Fifteen-year-old Steven Truscott, whose death sentence for murder in the rape-slaying of 12-year-old Lynn Harper was commuted Friday to life imprisonment, will be committed to a provincial training school with other youngsters rather than to a federal penitentiary with adults.

Good behavior could reduce his time in custody to as little as 10 years.

THE CORPORATION OF THE DISTRICT OF OAK BAY

A Child Health Conference will be held on the Fourth Wednesday of each month at St. Phillip's Hall, 2928 Eastdowne Road. This Baby and Pre-School Clinic is being opened for the convenience of parents in the Uplands-Willows-Lansdowne area.

Date of First Clinic
January 27, 1960
Time: 2.00 to 4.00 p.m.

For appointment, please telephone Oak Bay Health Department, EV 5-8111

MINER JOKED WITH RESCUERS

'I Knew They Were Coming'

ELY, Minn. (AP)—A hardy miner who joked through a 16-hour ordeal 1,500 feet under-ground was rescued uninjured Friday night after having been trapped by a tide of mud in the red caverns of Pioneer Mine.

"Thanks, Howie," whispered Joseph Mishmash, 50, to his life-long friend, John Howie Sayovitz, the first to reach him after rescue squads had drilled and blasted through a 16-foot wall of solid iron ore.

Sayovitz, choked with emotion, was unable to speak as Mishmash squeezed past him in the three-foot wide rescue tunnel and crawled to safety.

Rescuers slapped him on the back and plied him with coffee and sandwiches and other food from their lunch buckets. He had been without food or water since 8.30 a.m. Friday, when a mud flow sealed the bottom of the vertical shaft in which he was working. Rescuers reached him at 11.25 p.m.

KEPT COOL

"I knew they were coming," Mishmash said. "I've worked in rescue squads myself and I didn't mind they were moving slowly. They had to be careful. I wouldn't be here if they weren't."

His face smudged red from the ore but wreathed in smiles, Mishmash shook hands with superintendent Leslie Dick as he stepped off the cage that brought him up from the mine's 16th level.

Minutes after showering and changing, he was reunited at home with his wife, relatives and well-wishers gathered to congratulate him.

Through his long wait Mishmash buoyed himself by bantering through a metal tube with his rescuers.

"They told me they might let me wait until Sunday so I couldn't go fishing on Saturday," he said.

Tax To Be Boosted

QUEBEC (CP) — Premier Antonio Barrette, announced Friday that Quebec will increase corporation income tax for a two-year period regardless of the outcome of negotiations with Ottawa regarding federal aid to universities.

Upper Canada College
TORONTO, CANADA
Boarding and Day School for Boys
Grades 2-13
(Non-denominational)
SCHOLARSHIPS
of values up to $1500 per annum for boys entering Grades VI-X
Applications to be received on or before March 30, 1960
Qualifying Examinations April 21-22 for Entrance in September, 1960
For full particulars apply to
The Rev. C. W. Sowby, M.A., D.D., Principal,
Upper Canada College, Toronto 7, Canada

Our Diamondscope takes you inside your diamond
Its penetrating light, its all-seeing eye, takes you right to the heart of your diamond . . . a thrilling experience . . . but more than that, you have honest assurance that your diamond has been accurately judged and sensibly priced. Come in and see for yourself.
CONVENIENT TERMS
LITTLE & TAYLOR
Registered Jewellers American Gem Society
1209 Douglas Street (Scollard Bldg.) Phone EV 5-4431

If Illness Comes

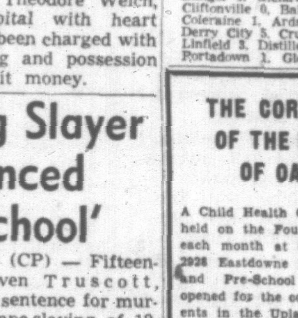

EVERY TIME a pharmacist hands a patient a finished prescription, he gives him the benefit of years of professional training. Your pharmacist has studied botany, physics, chemistry, biology, and associated subjects. Pharmacists are giving the public a highly specialized service. It is our sincere wish that you may never have illness in your home. But if you do, take advantage of our personal, confidential service. Bring your prescriptions to us.

McGill & Orme LIMITED
PRESCRIPTION CHEMISTS
FORT AT BROAD EV-4-1196 DOUGLAS AT VIEW EV-4-2222 MEDICAL ARTS BLDG. EV-2-8191

FULL TORONTO TRADING

FRIDAY

By The Canadian Press

Toronto Stock Exchange—Jan. 22

Complete tabulation of Friday transactions. Quotations in cents unless marked $. z—Odd lot. xd—Ex-dividend. xr—Ex-rights. xw—Ex-warrants.

INDUSTRIALS

A—B

Stock	Sales	High	Low	Close	Net Ch'ge
Abitibi	675	$39¼	38¾	39¼	+ ½
Acad Atl A	230	$18¾	18½	18½	+ ½
Alta Dist	300	265	260	265	+5
Alta Dist vt	600	225	220	225	+5
Alta Gas	1384	$26⅛	25¾	25¾	— ¼
Alg Cen	232	$19¾	19¾	19¾	+ ¼
Alg Cen wts	100	600	595	600	+40
Algoma	791	$38¾	38⅛	38⅛	+ ⅛
Algonquin	100	$7	7	7	— ¼
Alumini	3510	$31¾	31½	31½	+ ⅛
Alum 2 pr	350	$43½	43	43	
Argus	690	$31¼	31	31	+ ¼
Atlas Steel	100	$25½	25½	25½	
Auto Fab B	z98	300	250	250	
Bank Mont	742	$53¾	53½	53¾	+ ⅛
Bank NS	380	$67	66¾	66¾	+ ½
Bath Pow B	100	$27	27	27	+ ½
Beatty	450	$7½	7⅜	7½	
Beav Lumb A	25	$16¾	16¼	16¼	
Bell Phone	3191	$43½	43¼	43⅜	+ ⅛
Bowater pr	35	$41¾	41¾	41¾	— ¼
Bowat 5½pr	125	$45¾	45¾	45¾	— ¼

[illegible]

Stock	Sales	High	Low	Close	Net Ch'ge
Wood Alex	z50	450	450	450	
Wdward A	z115	$18¾	18½	18½	
Y Knit A	z40	150	150	150	
Zenith	400	250	250	250	—10
Curb					
Anglo-Nfld	635	$7⅛	7	7⅛	+ ¼
Asbestos	195	$25	25	25	
CD Sug	541	$17¼	17⅛	17⅛	— ⅛
CG Inv	z20	$32¾	32¾	32¾	
C Paper	530	$42¼	41⅞	42¼	+ ½
Dupont	490	$24½	24¼	24½	— ⅛
Int Pap	10	$115	115	115	—4
Int Util	200	$35⅝	35⅝	35⅝	+ ⅛
Lob Inc	60	$131	130	130	+1
Ogilvie	50	$46	46	46	
Price Br	75	$43	43	43	+ ⅛

MINES

A—B

Stock	Sales	High	Low	Close	Net Ch'ge
Abacus	7332	32	30	30	—5
Acad Uran	7000	10½	10½	10½	— ½
Advocate	1225	275	270	270	—10
Agnico	2200	76	75	75	
Akaitcho	1000	40	40	40	+1
Algom	230	$12⅝	12⅝	12⅝	— ⅛
All Rox	4000	35	34	35	+2
Am-Larder	500	23	23	23	—2
Am Nephe	1000	61	60	60	
Anacon	27899	84	76	80	+1
Ansil	17500	29	26	29	+2
Area	1000	90	90	90	
A Arcadia	21950	55	53	54	—1
ATL C Cop	200	195	190	190	—10
Atlin-Ruf	8500	13	13	13	+1
Aumaq	235000	18	16½	17½	+ ½

[illegible]

OILS

[illegible]

Total sales: 3,328,000.

TOP TRADERS

MOST ACTIVE TORONTO STOCKS

By The Canadian Press

Stock	Sales	High	Low	Close	Ch'ge
INDUSTRIALS					
Trans Can	9132	$25¼	24⅞	25¼	+ ⅝
Alumini	3510	$31¾	31½	31½	+ ⅛
BA Oil	5400	$33⅜	33	33¼	
Cdn Collier	3995	$8¼	8	8¼	+ ⅜
Trans Mtn	3970	$10¾	10⅝	10⅝	
OILS					
Tidal	62900	98	90	97	+9
Cdn Chieftn	39400	130	118	126	+6
Long Isld	38500	18	15	18	+4
Place	30900	92	81	92	+10
Spooner	17000	19	17	18	+1
MINES					
Aumaque	235000	18	16½	17½	+ ½
Can Erin	210035	147	129	130	—11
Exp All	166600	9½	7½	9	+1½
J Waite	129075	45	32	33	+3
Orchan	108350	114	103	111	+4

Closing Averages

MONDAY

DOW JONES:

30 Industrials	645.85, up .42
20 Rails	155.63, up .19
15 Utilities	86.38, up .66
65 Stocks	212.55, up .43

Shares: 2,690,000.

TORONTO:

Industrials	519.15, off .25
Golds	89.23, up .04
Base Metals	171.41, up .11
Western Oils	103.09, off .10

Shares: 3,328,000.

MONTREAL:

Industrials	310.6, off 1.6
Golds	82.38, up .44
Utilities	142.5, up .5
Papers	447.1, off .1

Shares: 388,900.

VANCOUVER:

20 Industrials	116.19, unch.
20 Mines	71.32, up .42
20 Oils	72.94, unch.

Sales: 230,648.

New Vauxhall Line Soon For Canada

LONDON (Reuters)—Vauxhall Motors, British subsidiary of General Motors, Friday announced a new line of cars for the Canadian market.

The Envoy, a variant of the four-cylinder Victor manufactured in England, will be produced for Canadian consumption in four models—the standard, Special, the De Luxe Custom and the Sherwood, a station wagon.

The models differ from the Victor in appearance but have a mechanical specification based on the English version.

The radiator grille, and combined parking lights and indicators have a "horizontal" appearance which gives the car a low, wide look from the front. At the rear, the tail lights, indicators and reflectors are incorporated in a cluster assembly.

Oil Deliveries, Gas Sales Up During November

OTTAWA (CP)—Net oil deliveries through Canadian pipelines totalled 24,068,978 barrels in November, up 2.8 per cent from a year earlier, the bureau of statistics has reported.

That brought deliveries in the first 11 months of last year to 279,606,684 barrels, a rise of 12.4 per cent from 1958 levels.

November deliveries showed increases in all provinces except Manitoba and Ontario.

The bureau also reported a sharp increase in November sales of natural gas. They totalled 28,346,674,000 cubic feet, up about 50 per cent from November, 1958.

Natural gas sales in the January-November period rose to 249,822,954,000 cubic feet from 179,735,257,000 in the corresponding period of 1958. Eleven-month revenues rose to $139,490,612 from $99,791,508.

DIVIDENDS

Interprovincial Pipe Line Co., 55 cents, payable March 1; record Feb. 5; xd Feb. 3.

Great West Coal, "A" and "B" 12½ cents, payable Feb. 15; record Jan. 30; xd Jan. 27.

Cosmos Imperial Mills, 17½ cents plus 10 cents extra, payable Feb. 15; record Jan. 29; xd Jan. 27.

Hamilton Cotton, common 22½ cents, payable March 1; record Feb. 10; xd Feb. 8.

Royal Oak Dairy, "A" 15 cents, payable Feb. 15; record Jan. 30; xd Jan. 27.

Superior Propane, common 10 cents, payable March 15; record Feb. 29; xd Feb. 25.

Gunnar Mines, 75 cents, payable March 17; record March 4; xd March 2 (paid same amount in September).

Combined Enterprises, 15 cents, payable March 1; record Jan. 29; xd Jan. 27.

Western Canada Breweries, 30 cents, payable March 1; record Jan. 29; xd Jan. 27.

Rolland Paper, "A" and "B" 25 cents plus 25 cents extra, payable March 1; record Feb. 15; xd Feb. 11 (first extra to be paid on "A" and "B").

Northwest Natural Gas Co., common 18 cents, preferred $1.43, payable Feb. 15; record Feb. 5; xd Feb. 3.

Huron and Erie Mortgage Corp., 47½ cents, payable April 1; record March 15; xd March 11.

NEW YORK CLOSING PRICES

Provided by Hugh Mackay & Co.

FRIDAY

	Close				
Allied Chemicals	110	El Paso	29⅝	Penn Rly	16
Alcoa	96	Ford Motor	85½	Peoples Gas	50½
American Can	42⅛	General Dynamics	49½	Philadelphia Elec	50½
American Motors	85	General Electric	90⅜	Phillips Pete	45
American Tobacco	107	General Foods	101⅛	Proctor Gamble	85¼
American T&T	82¼	General Motors	50⅝	Public Service	37½
Anaconda Copper	65⅝	General Tire	77½	Radio Corp	63¼
Atchison Topeka	26	Goodyear Tire	42⅛	Republic Steel	70
American Elec Pwr	46⅞	Great Northern	51⅞	Rock Island	28
B&O Railway	42	Gulf Oil	33½	Royal Dutch	43⅜
Bethlehem Steel	52½	Houston L&P	66	Sears Roebuck	45½
Boeing Aircraft	30⅝	Inter Harvester	50⅛	Socony	39¼
Burroughs	32⅝	Inter Nickel	103½	South Cal Ed	58½
Canadian Pacific	25¾	Inter Tel	37	Southern Pacific	22¼
C&O Railway	68½	IBM	426	Southern Rly	50½
Chrysler	62½	Johns Manville	46⅛	Sperry	25⅛
Cleveland Electric	50¼	Kaiser Alum	49½	Stand Calif	47
Columbia Gas	20	Kas City South	77	Stand Oil NJ	17⅞
Comwealth Edison	57¼	Kennecott	94¼	Swift Co	47
Con Edison	61⅜	L & N	78¼	Texas Co	78½
Cons Nat Gas	46	NY Central	29⅜	Union Carbide	148
Delaware Hudson	27⅝	Nickel Plate	33½	United Aircraft	39½
Detroit Edison	41⅛	Niagara Power	35	US Steel	98½
Douglas Aircraft	37⅞	Norfolk Western	102¼	Union Pacific	29¾
Dow Chemical	95½	Northern Pacific	45⅛	Westinghouse	103½
Du Pont	245¾	Owens-Ill	102	Woolworth	53⅛
Eastman Kodak	101⅝	Pacific Gas-Elec	62½	Zenith	106¼
		Pan P & L	43¼		

UNLISTED, PIPELINES, ETC.

Provided by Hugh Mackay & Co.

FRIDAY

[illegible]

BUSINESS VIEWS

Economist, Planner Set Probe

By HAL MALONE
Times Business Editor

An economist and a planner will arrive in Victoria within 10 days for a 30-day visit which may ultimately change the industrial face of Greater Victoria.

Hal Malone

The economist — **W. A. Dow** — and the planner — **Jack Stathers** — are associated with Western Development and Power Ltd. As a subsidiary of the B.C. Electric, Western Development devotes most of its time to industrial surveys and economic planning.

Their survey and report will be made at no cost to the city, a circumstance which every resident and businessman should appreciate.

The survey to be made, together with two surveys which have been made, are directly attributable to three men, **John Wallace, William Mearns** and **Mayor Percy Scurrah.** Indirectly responsible are the directors of Victoria Chamber of Commerce.

Aware that more businesses are vacating Victoria than there are incoming businesses, Chamber directors appointed Mr. Wallace and Mr. Mearns to work with the mayor on the problem.

Hard-hitting businessmen all, the trio worked cohesively to get the best possible information on Greater Victoria's industrial potential.

As Mr. Wallace told directors Friday: "Two groups have completed their studies and reported to the mayor.

INVALUABLE

"A third, Western Development, is coming in this month and their report will be filed in 30 days. It will go to the mayor and be made available to the Chamber.

"I believe," he said, "that these reports will be invaluable to the city and to the Chamber in forward planning . . . in helping us to attract and promote the industries best suited to this area."

The applause directors gave Mr. Wallace was testimony of their appreciation for his taking immediate steps to resolve an immediate problem.

Victoria may be a city of crumpets, carnations and casual living. From this vantage point it is also a city which can boast of some top calibre business brains.

* * *

TODAY'S YOUTH — Now that Trans-Canada Air Lines, Pacific Western Air Lines, turbo-prop jets and pure jets are coffee-cup topics, **Jorgen Baess'** before-dinner story bears repeating.

It seems the play of two youngsters was interrupted by the roar of two aircraft whipping across the sky.

"They're JB47s," piped one.

"Naw," said the other. "They're JB48s. Can't you tell by the slope of their wings?"

"Isn't it amazing," said the first, "that those planes are doing 600 miles per hour but haven't gone through the sound barrier?"

"Yup," said the second lad. "They're built to withstand 1,200-pounds of pressure per square inch."

At that moment the school bell rang.

"Darn it," said the first. "It's time to string those darn beads again."

* * *

Exchange, official publication of the New York Stock Exchange, has published some figures which illustrate several of the differences between the character of the stock market today as compared to the speculative boom of 1929.

Value of trading of all shares listed on the New York Exchange: $124,900,000 (1929), $44,000,000 (1959).

No. of shares listed on the New York Exchange (approximately): 1 billion (1929), 6 billion (1959).

Average price of shares traded on the Exchange: $81.40 (1929), $42.00 (1959).

ENERGY BOARD HEARING

Export Gas Now Says Professor

OTTAWA (CP) — Canada should export its surplus natural gas now rather than gamble on its future value, the National Energy Board was told Friday.

Dr. Warren Main, University of Toronto economics professor, testified at the request of Trans-Canada Pipe Lines Ltd., one of five firms seeking authorization to export 6,609 billion cubic feet of gas to the United States over a period of 20 to 25 years.

The argument that Canada should export only processed items—in this case the by-products of natural gas—isn't realistic, Dr. Main said. Canada enjoys a high standard of living "because of our international trade and not in spite of it." Export of natural gas over a long period would be a valuable stabilizing factor.

COULD FILL GAPS

Canada has borrowed heavily to develop her resources, Dr. Main said, and steady gas revenues would help balance the foreign exchange picture and fill gaps left by declining demand for such items as wheat or uranium.

Dr. Main conceded it is difficult to assess whether exports of raw materials might exhaust Canadian resources. It was a question of balancing the certainty of a high living standard and continued development now against the uncertainty that the resource might be valuable to us or other countries in future.

GAS MAY BE ECLIPSED

Uranium or more efficient uses of other existing fuels might eclipse gas, he suggested. Technological advances recently had surprised the world.

On the other hand, he conceded he was not an expert on the matter and "these shifts from one form of energy to another mean that it is impossible to calculate what forms will be used in the future and what use or value any one form of energy will have."

His testimony highlighted the 14th sitting of the Energy Board, which adjourned for the weekend amid indications that it may take another three weeks before submissions are completed from the five applicants and some of the 20 intervenors.

Russia Presents Threat To Canada Newsprint Market

TORONTO (CP)—Canada's domination of the world newsprint market faces an increasing threat from Russian competition, Julian H. Merrill of Fort William, president of the Ontario Forest Industries Association, warns.

He told the association's annual meeting that it is apparent Russia is placing greater emphasis on timber and pulpwood expansion.

"They have new plants, new techniques, a lower labor cost with an increased production ratio per worker—all from a willing and eager labor force," he said. "These facts place them in a very competitive position."

Dairy Farmers Claim Price Support Need

TORONTO (CP) — W. D. Rettie, president of the Dairy Farmers of Canada, said Thursday farmers are entitled to a degree of price support because they do not fully share in the benefits of their increased productivity.

Farm efficiency and productivity have outstripped that of other industries in the last 20 years, he told the dairy farmers' annual meeting.

Farmers, however, had been receiving a decreasing share of the consumer's dollar. The royal commission on price spreads admitted that the farmer was in a serious price-cost squeeze and did not make excessive profits.

Mr. Rettie said if the federal agricultural stabilization board abandoned its program of handling surpluses, producers would have to work out plans to market their own product through marketing boards or co-operatives.

Stocks of food were national assets and should be carried by the nation as a whole. A slight over-production was no reason for punishing the producer.

Taxi Merger In Vancouver

VANCOUVER (CP) — Two of Vancouver's largest taxi cab fleets have merged into a single company controlling more than 100 vehicles.

Lloyd Ogden, managing director of Black Top Cabs, said his firm and Blue Cabs will complete the merger within three weeks when both taxi fleets change over to the same wave length. The new firm will be called Black Top Cabs.

Imperial Oil Shows Higher Earnings

TORONTO (CP)—Imperial Oil Ltd. had estimated net earnings in 1959 of $54,400,000, or $1.72 a share, compared with $50,620,414, or $1.61 in 1958.

J. R. White, president, said improvement in earnings resulted from increased sales volume and cost-control measures, despite a higher rate of income tax.

ATTRACTIVE DESERT HOUSE
In La Quinto
Between Palm Springs and Indio
Fully furnished, ideal for [illegible]
Phone EV 3-6567

A. E. Ames & Co.
Business Established 1889
Members
Toronto Stock Exchange
Montreal Stock Exchange
Canadian Stock Exchange
Royal Trust Building - 612 View Street, Victoria
Evergreen 3-4171

WHEN PLANNING TO
SELL OR BUY
A HOME
ALWAYS
CALL
Blaire Parker
For Expert and Fast Service
EV 5-6741 Anytime — Northwestern Securities Ltd.

CREDIT BUREAU OF VICTORIA LTD.
205—10 JONES BLDG. — 723 FORT ST. — EV 5-3311
MEMBERS ASSOCIATED CREDIT BUREAUS OF CANADA AND AMERICA
CREDIT AND PERSONNEL REPORTS—COLLECTION SPECIALISTS
Serving Victoria Business and Professional Men Since 1911

REAL ESTATE
SELLING OR BUYING
MR. ERIC A. MACFADYEN
is a good man to know
Northwestern Securities of Victoria Ltd.
EV 5-6741—24-Hour Service

Mortgage Funds Available
Funds on hand and immediately available for First Mortgage Loans — Quick decisions; reasonable charges; current rate of interest. Repayments to suit.
Mortgages and Agreements Purchased
P. R. Brown & Sons Ltd.
"Serving Victoria for Over Half a Century"
762 FORT STREET PHONE EV 5-3435

MORTGAGE LOANS
FUNDS AVAILABLE NOW
Current Rates
Contact Mr. Pope, Mortgage Manager
Ker and Stephenson Limited
909 Government Street Phone EV 5-3411

OPENING SOON
SHELBOURNE PLAZA
SHOPPING CENTRE
TENANTS TO DATE:
Shop-Easy, Marshall-Wells (Slegg Bros.), Plaza Drugs, New Method Laundries & Cleaners Ltd., Plaza Beauty Salon, Hobbies & Crafts, Morey & Johnstone Real Estate, MacKenzie TV Service, Plaza Barber Shop, Texaco, Tastee-Freez.
OPPORTUNITY REMAINS FOR:
★ Ladies' Wear ★ Children's Wear
★ Variety Store ★ Shoe Store ★ Shoe Repair
★ Men's Wear ★ Bakery
For full details contact
Mr. Marquis at Redwood Park Motel Ltd.
EV 2-9171 — Today or Sunday
or write
Capital Holdings Limited
700 Hall Building Vancouver 1, B.C.

PREMIER'S ILLNESS MAY DAMPEN LEGISLATURE AS ELECTION PROSPECTS MOUNT

Without the 'Big Voice' the Rough-and-Tumble Will Be Delayed

By PETE LOUDON
Times Legislative Reporter

Premier Bennett's illness may throw a damper over the session of the B.C. legislature which opens next Thursday.

Political observers have been expecting real "knock-about" debates during the session, whcih most believe will almost certainly be followed by a general election.

With the election in the offing, the whole eight-year record of Social Credit administration will be on the line as the House meets.

But indications are the premier, who normally dominates the House and is the main target of opposition attacks, will be missing for at least the first two weeks.

Back for Budget?

The all-important budget speech, which Mr. Bennett makes as finance minister, is scheduled for the second week of February. It is questionable whether Mr. Bennett will be fully recovered in time to deliver it.

Standing of the House as it begins its fourth session is: Social Credit 38, CCF 10, Liberals 3, Labor 1.

But at least three will be missing at the opening. In addition to Mr. Bennett, P. "Archie" Gibbs, Oak Bay Liberal, and Thomas Bate, Point-Grey Social Crediter, are on the sick list.

The session will be notable in that Lieutenant-Governor Frank Ross will don his plumed hat for the last time before retirement. His Speech from the Throne is expected to be one of the longest he has delivered.

The premier is aiming for a "happy" session with a maximum of budgetary handouts and a minimum of new legislation, hoping to keep argument to a dull roar.

There are hints of new largesse—using some $12,000,000 which last year he had to take out of current revenues to meet charges on his direct debt. The debt now is transferred to the "self-liquidating" columns of the books of the PGE, the B.C. Power Commission and the Highways and Bridges Toll Authority.

Dependent on his revenues, expected to be high in a record $300,000,000 budget, observers optimistically see increases in welfare benefits, civil service salaries, homeowner grants, highway construction and municipal aid for school projects.

With an election on the horizon, they see the government soft-pedalling the drive for curbs on labor unions which marked the 1959 session.

But the CCF ranks, if they have no new controversies, do have a bank of old ones to draw on.

Gaglardi Target

Bitter debates will occur on the development of power and the Shrum Report which came in too late for the session last year. They will fight again for repeal of Bill 43 (the Trade Unions Act), and it's almost certain they will press new attacks on Highways Minister P. A. Gaglardi and recent allegations of patronage in the awarding of highway construction contracts.

CCF Leader Robert Strachan says this mainly will be a "power" session.

Opposition ranks will probably filibuster the Peace River power development plans, maintaining the consumer will be hurt unless the project is saved for public development instead of by Wenner-Gren interests.

They will pound out the refrain: "Public power must be cheaper—there are no private profits to pay, and no corporation taxes."

Liberal Attack

Mr. Strachan will speak with authority for labor in B.C. Although the impending partnership of the CCF and the CLC-BCFL in a new party is not yet complete, the recent brief to cabinet by the B.C. Federation of Labor was so consistent with CCF policies it appeared as a vote of confidence.

The three-man Liberal section will attack the Bennett bookkeeping system as misleading and wasteful. They will call again for a complete review and revision of the present system of forest management—charging that only the five or six largest firms can now compete for development rights.

They will likely join with the CCF and lone independent and patriarch of the House, Tom Uphill, in again demanding the publication of the Carrothers' Report on civil service bargaining.

The premier is not expected to budge on this, but as a salve to the government workers, likely will announce another small boost in their salary scale.

But perhaps more important, in view of the federal government reluctance to meet employee wage requests, a wage boost in B.C. would place the federal Conservative government, (which Mr. Bennett continually attacks) in a poor light—and react to the premier's benefit on polling day.

Of paramount importance at the municipal level is the need for more and more schools and the difficulty school boards are having in selling their construction bonds. The premier said last week the government has purchased $10,000,000 of the last $12,000,000 of school bonds issued.

Education Aid

Education Minister Peterson said in North Vancouver the government is preparing additional assistance. A letter from financial adviser Dr. J. V. Fisher has indicated the same.

It is expected the government will take some action this session to raise money by sale of debentures and make it available to the school boards. Otherwise shift systems may be again in vogue in September — which would hurt if an election was held that month. June or September are most common guesses.

On the health scene, Health Minister Eric Martin has already announced the government chronic hospital plan likely will be in operation this spring.

The scheme would extend BCHIS coverage to "chronic" patients if the municipalities provide hospital facilities.

The definition of chronic will be those patients who can be fully rehabilitated.

The premier has made public speeches promising the start this year of a $10,000,000,000 highway program extending through the next decade. This is expected to be most obvious in heavily populated areas. There will be new assistance to road maintenance where arterial highways pass through municipalities, the premier has indicated—Vancouver profiting greatly.

Soft Pedalled

Two important investigations are underway on behalf of the provincial government—the Chant royal commission on education and the American Psychiatric Association probe of mental health services. But officials doubt either one of these will be complete and reports made before the summer months.

Accordingly, discussion on either of these subjects likely will be curtailed . . . but almost everything else will be wide open.

MONTE ROBERTS

A great new concept of military materiel was unfolded in the past two days by Canada's Associate Minister of National Defence, Hon. Pierre Servigny.

Mr. Servigny announced to the House of Commons that Canada is negotiating with the United States on a "submarine rental."

That the rented submarine might be added to the RCN fleet based at Esquimalt is of only parochial interest.

The great, new concept which leaps to mind on reading Mr. Servigny's pronouncement is this:

Why not a lease-rental plan for all of Canada's defence needs?

It isn't clear, at this stage, whether Canada's rental of a U.S. sub will be on a ten-cents-per-mile basis, plus gas and oil. (With, of course, a deposit unless Canada possesses a credit card. Possibly a Diner's Club Card, with monthly billing, would be adequate.)

It is more likely Canada would go for the more economical (on a long term basis) lease-rental plan, which is already so popular with firms operating fleets of taxis, trucks, or salesmen's cars.

The U-Drive car rental agencies are the pioneers in this field, and successful pioneers they are, indeed.

Under this type of plan—as you well know—the company owning the taxis, trucks, or cars rents them at a fixed fee per month, and includes servicing, oil change, lubrication, 1,000-mile check-ups, and replacements when the new models come in.

To the rent-a-car, rent-a-truck, rent-a-bus plan, what is more logical than to add a rent-a-sub plan?

And, indeed, a rent-a-destroyer, rent-a-tank, rent-a-plane, rent-a-jeep, rent-an-A-Bomb, rent-a-missile plan.

No capital outlay, no maintenance headaches, pay-as-you-go, and satisfaction guaranteed.

There is a great field here for the entrepreneurs of build-for-lease—who are already creating great office buildings, factories, industrial and residential developments on a long-term lease basis.

I only hope the rent-a-sub plan will catch on.

It could be the solution for Canada's national defence procurement policy which—as I suspect I've said before—consists of:

"We don't know quite what we need, but if we did, we're sure we couldn't afford it."

Boys Try Escape Up Ventilator From City Jail

Two juvenile escapees from a mainland institution tried unsuccessfully to make their second break overnight Friday from city jail, where they were being held for the RCMP.

City police caught the boys after they tore part of an unused ventilator shaft from a wall of the jail's lower tier.

"It's been tried before," Chief John Blackstock said. "But they couldn't get out that way anyhow; it's too small."

He said the ventilator runs to the roof of the building and has not been used for years.

The prisoners ripped a grille off the wall, breaking parts of the wall away but not seriously damaging the building.

The opening is too small for a person to squeeze through and climb, the chief said. Furthermore, there is a solid wall behind the shaft.

The RCMP said the boys, about 17 years of age, had escaped from custody on the mainland but did specify from which institution. They were arrested here Friday and lodged in the jail overnight as is customary with prisoners who must be escorted across the gulf.

Police took them back to Vancouver this morning.

The last escape from Victoria city jail was more than 10 years ago and the escapee was caught shortly afterward.

EIGHTEEN proficiency badges have been won by Queen's Scout Ken Smith, 16, assistant troop leader of the 1st Gonzales (48th Victoria) Scout Troop. He has been four years in Scouts and was a Cub four years previously. A grade 12 pupil at Oak Bay High, he hopes to join the RCMP after finishing his schooling. His hobbies are all forms of Scout activity, photography and stamp collecting.

ARMY 'BOOM' TO SALUTE ROYAL BIRTH

The birth of Queen Elizabeth's third child in the next few weeks will be heralded by 21-gun salutes fired by army gunners.

In Victoria, the salute will be fired at the causeway by four gun crews of 5th B.C. Independent Medium Battery, RCA.

The salute will be fired at all provincial capitals, at Ottawa, and at Vancouver and Montreal.

Army headquarters said the salutes will be fired at noon on the day of the birth if information is received in time. If not, they will be fired before sunset on the day of the birth or at noon the following day.

If the birth occurs on a Sunday, the army salutes will be fired at noon on Monday.

The RCN Pacific Command had previously announced plans to parade a guard of honor and fire a Royal salute to mark the birth.

SOVIET EDUCATION will be described by Dr. Cyril Bryner, professor of Slavonic studies at the University of B.C., during a public lecture Monday at 8.15 p.m. in Victoria College under the university extension program. Dr. Bryner was born in Siberia. He obtained his bachelor of arts degree from Stanford University and a doctorate from the University of Prague. He joined UBC staff in 1950.

Diligent Practice Backfires

A 17-year-old boy who carefully practised writing his father's signature so he could forge cheques on dad's bank account pleaded guilty to a trio of charges in Saanich and Colwood police courts today and Friday.

James Cameron Sprague, 2215 Edgelow, who was transferred from juvenile courts in Saanich and Colwood, pleaded guilty today to forging a cheque for $75, made out to himself and bearing the signature "C. Sprague," which he cashed at Shop Easy Store, 50 Burnside West, on Jan. 8.

He entered a plea of guilty to stealing $5.68 worth of gasoline from Lorne McNutt's Grocery and Service Station, 4140 Wilkinson, on Jan. 12, and was remanded on both charges for probation report and sentence Thursday in Saanich police court.

Saanich prosecutor Kenneth Murphy said Sprague copied his father's signature from an old receipt until he got it down good enough to pass.

The boy was remanded to Jan. 29 for sentence.

Civic Leaders Asked to Tour Thetis Park

Opponents of a proposal to allow the B.C. Electric a transmission line through Thetis Lake Park, have invited city aldermen and interested groups to tour the route of the proposed easement.

Prof. Lewis Clark, president of the 500-member Thetis Park Nature Sanctuary Association, said today purpose of the tour is to permit interested people to see the damage an easement would do to the park.

The tour will start at 1.30 p.m. Monday, from Thetis Park.

This is the latest development in the Thetis Park issue sparked by the city engineer's proposal that the city sell an easement through the park. The Victoria Natural History Society and the Victoria Arboretum Society have already protested the alienation of any part of the property.

Prof. Clark said the association is "dead against" allowing the BCE to cut a 250-foot swath through the park which had become internationally known for its beauty, plants and wildlife.

"We are not a group of fiery-eyed zealots opposing this power line project just for the sake of a principle," he said. "We are acting in the public interest."

To permit the easement, would be "wanton destruction of public property which is geographically and biologically unique and of obvious recreational and tourist appeal."

The easement, he said, would lower the water table and change air currents. This would eventually effect the flora of the area which has remained practically unchanged since settlers came to Vancouver Island.

It would also increase forest fire hazards in the opinion of foresters, he said.

"You can't buy nature for $200 an acre," he said. "Once you have destroyed it you will never get it back in its original form.

Alaska Cruises For Night Boats?

Will Elizabeth sail again? When? Where?

CPR Studies Conversion Of Ferries

By MONTE ROBERTS

A possible new life for the former CPR night steamer Ss. Princess Elizabeth—and maybe her sister ship Princess Joan—is in the hands of top planning authorities of the company, it was learned unofficially today.

An exhaustive survey of the ship and her potentials was completed recently by Montreal marine architects Miller, Gilmore and German, and is now being studied by top company officials.

There have been strong rumors circulating in shipping circles here that one or both of the 30-year-old ships will be converted to luxury cruise ships for the Alaska service.

Since loss of Princess Kathleen, which went aground and sank at Lena Point, Aaska, in 1952, the 39-year-old Princess Louise has served the summer tourist run in northern waters. Louise is usually booked solid long before the summer season begins.

Elizabeth and Joan were withdrawn from the B.C. Coast service in February, 1959. The CPR said they were losing money, and it would cost about $4,000,000 to put them back in shape for passenger service in Canadian waters.

If they prove suitable for the profitable Alaska service, shipping men here believe the company would make the investment needed to convert them.

'Suggestive' Pin-Up Cards In Children's Bubble Gum

Children's bubble-gum with "suggestive" pin-up cards inside the wrappers is being sold in some Greater Victoria stores.

The matter came up at a meeting Friday of the PTA Council.

Council president Mrs. B. H. Byers said that a letter protesting distribution of the gum to retail outlets will be sent the wholesaler.

The gum is manufactured in Holland.

Action was taken after complaints by "two or three" local PTAs to the council.

EXPOSED TO VIEW

The gum has been sold in the Willows and Tillicum areas, among others.

One store, said Mrs. Byers, had the gum wrapper peeled back to give a view of the "pin-up" card underneath.

"This sort of thing is definitely not good for small children," the council president said.

PHOTO PROBE SPREADS

Meanwhile, investigation of a nude photo racket involving an estimated 25-50 young girls of Greater Victoria, is spreading to Victoria from Saanich where an undercover search for evidence goes into its third month.

Through publicity which broke the smutty picture operation into the open Thursday, Saanich detectives have had response from people offering more information.

"It looks like some parents are beginning to wake up to what is going on," Saanich Chief Bert Pearson said today.

The chief said he has had a number of telephone calls from parents over the last two days.

IN VICTORIA TOO?

In the city, Chief John Blackstock said although there was a suggestion that the same nude photography business was being conducted as in Saanich, there was no evidence of it as yet. Detectives have begun looking into the situation.

So far Saanich police have more than 100 photos, mostly of young women in semi-nude and nude poses, and some of young men in the nude, all of which were seized in the investigation.

They know of at least two photographers implicated and they have identified many subjects, some of them as young as 14 and virtually all of them schoolgirls.

STUMBLING BLOCK

But the stumbling block to prosecution lies in the fact that proving the criminal allegations in court is quite another matter than simply knowing of its existence, police explain.

Chief Pearson says, "Our main concern is to protect young girls from this sort of scheme. We don't want to hurt them; even those involved. We want to stop the racket and to keep others from being drawn in . . . now, before anyone gets too deeply involved."

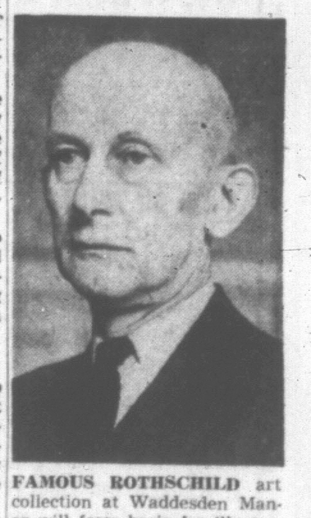

FAMOUS ROTHSCHILD art collection at Waddesden Manor will form basis for illustrated lecture on French painting to be given at Art Gallery Wednesday at 8.30 p.m. by Philip James, former director of the collection and of Art Council of Britain, the speaker, is internationally known. Sponsor is National Gallery, Ottawa.

TOPICS OF THE DAY

Condition of Oak Bay Liberal legislative member P. A. (Archie) Gibbs was reported as "fairly good" today by Royal Jubilee Hospital officials.

Mr. Gibbs underwent a serious operation Thursday.

* * *

Fire caused by cleaning solvent set fire to grease in a service pit at BA Junction Service, 1532 Fort, at 11.27 p.m. Friday, but the blaze was put out by proprietor Murray Jones before it got away.

Firemen said there was no damage in the blaze, which happened when the garage floor was being cleaned.

* * *

Reeve George Chatterton and members of Saanich council today toured the municipality to inform themselves of some of the municipalities drainage and road problems.

Municipal engineer Neville Life accompanied them.

* * *

Dr. Malcolm G. Taylor, 45, son of Mr. and Mrs. C. G. Taylor, 1810 Haultain, associate professor of political economy, University of Toronto, is leaving to become principal of the new University of Alberta in Calgary.

Dr. Taylor will also have the status of vice-president.

His parents have been residents of Victoria six years.

British-Israel World Federation will hear an address Monday at 3 p.m. in Woodsworth Hall by E. W. Abraham.

Subject will be "Faith For These Days."

* * *

Close to 4,500 free chest X-rays have been taken in HMC Dockyard and in downtown Victoria since the current anti-TB drive started Monday.

The campaign will continue another five weeks, and it is expected 12,000 persons will have been X-rayed in the city centre.

Following reports of soliciting by young boys and girls in different parts of the city for the Victoria YMCA, officials of the association today stated no appeals whatever had been approved at this time by anyone in authority at the Y.

* * *

Victoria Junior Chamber of Commerce, in collaboration with World Refugee Year Organization, is arranging for a shipment of clothing from Victoria to Hong Kong.

"This is the most destitute area in the world," Jaycee president Peter Forward said today, "and we are appealing to all Victorians to donate clothing."

* * *

Dr. A. N. Beattie, Saanich medical health officer, today urged adults who received polio injections last May and June to get their second or third shots at the health clinic, 464 Gorge Road, on Tuesday.

The clinic will be opened between 5 and 7 p.m.

"I hope young adults won't put off getting their third or second polio vaccine," said Dr. Beattie. "Incidence of polio among adults is on the increase."

* * *

Annual meeting of the War Pensioners of Canada, Victoria branch, will be held at 617 Fort Street, at 7.30 p.m. Thursday.

ASK The TIMES

Q. What is Canada's population per square mile? F.W.

A. Just under five persons.

Q. Whence comes this loathsome word "pooch" meaning a dog? J.E.W.

A. It is a slang expression, recognized by Webster's Dictionary. There is no record of the term being used before 1910. Its origin is obscure.

Anyone wishing a question answered is invited to send the problem along to The Times, addressed to "Ask the Times" Editor. Questions and answers will be published daily.

All questions should deal with matters of fact and be of general interest. The Times does not undertake to solve conundrums or legal problems. Nor will it attempt to put a value on old coins, stamps or antiques. These should be submitted to dealers.

MONDAY MEETINGS

Victoria Amateur Movie Club: 8 p.m., Norway House. Moncrieff Williamson of the Art Gallery will be speaker

Victoria Gyro: Noon, Empress Hotel. Speaker will be sportscaster Ted Reynolds.

Douglas Rotary: 6 p.m., Holyrood House. Alf Slocomb of the provincial government's topographical department will speak on "Topographical Mapping of B.C."

Christian Business Men's Committee: 6.30 p.m., Holyrood House. Speaker will be Dr. Lionel Gurney of the Red Sea mission team.

CONFORM WITH REST OF CANADA

Fasting, Abstinence Rules Eased for City Catholics

A relaxation of the rules on fasting and abstinence for Roman Catholics living in the diocese of Victoria has been announced by Bishop James M. Hill.

Under the new regulations Roman Catholics will be permitted to eat meat at more than one meal on Lenten days other than Fridays.

During Lent they will no longer be forbidden to eat between meals.

In addition to Fridays, the rules of fast and abstinence will still apply to Ash Wednesday, Good Friday, the Vigil of the Immaculate Conception Dec. 7, and the day before Christmas Eve.

Bishop Hill said the new regulations have now been promulgated throughout the diocese of Victoria, and conform with relaxations already effected in Toronto and other Roman Catholic dioceses in Canada.

"The main reason for these relaxations," he said, "is that fasting often imposes hardship on Roman Catholics in this climate, particularly on working people.

"It is also difficult for Roman Catholics when travelling."

ROTO MAGAZINE COLOR 14¢

WEEKEND EDITION

16 PAGES COMICS 14¢

The Sunday Times

WEATHER:
Mild, Cloudy, Light Rain

THE HOME PAPER
PHONE EV 2-3131

VOL. 127, No. 19 ★★★★ VICTORIA, B.C., SATURDAY, JANUARY 23, 1960—86 PAGES PRICE: 10 CENTS SATURDAY, 14 CENTS

FINAL ★ ★ ★ ★ BULLETINS

19 Arrested in Gambling Squad Raid

VANCOUVER (CP)—Nineteen men were arrested early today in a police gambling squad raid in Vancouver's Chinatown district.

Wong Wo, 59, was charged with keeping a gaming house and later released on $200 bail. The other 18 were charged as inmates and released on $15 bail.

Police said they seized $119, two packages of playing cards, ma-jong tiles and furniture.

Chessman Begins Another Appeal

SAN FRANCISCO (AP)—Convict-author Caryl Chessman, who has lived in San Quentin's death row for 11½ years, today started a new court appeal effort to escape gas-chamber execution Feb. 19.

Fire Destroys Rochester Synagogue

ROCHESTER, N.Y. (AP)—A synagogue was destroyed in a three-alarm fire here early today.

The fire in Temple Beth-El, a two-storey stone structure, apparently started in a kitchen, firemen said. Cause of the blaze was not immediately determined.

POLICE HEAD QUITS IN THIEVERY SCANDAL

KIDNEY AILMENT

Premier 'Fine' After Surgery

Kidney Stone Removed; Major Surgery Success

Premier Bennett was reported in "good spirits" today following the emergency operation he underwent at St. Joseph's Hospital Friday for removal of a kidney stone.

The operation, lasting almost two hours, was reported satisfactory.

"The premier had a good night apart from a little post-operative distress," a hospital official said. "He had a light breakfast and is resting quietly and cheerfully."

Mrs. Bennett, who has visited him regularly since he was admitted to hospital, told friends the premier was "in good spirits" today.

She was to visit him again this afternoon.

THREE WEEKS

Only members of the family will be allowed to see him today and Sunday, but it is expected members of the cabinet will be admitted Monday.

The 59-year-old premier is likely to be in hospital three weeks and will therefore miss the first two weeks of the legislative session to be opened next Thursday by Lieutenant-Governor Frank Ross.

Health Minister Eric Martin as deputy premier will take his place in the colorful opening ceremonies.

Attorney-General Robert Bonner will be House leader.

A government spokesman said it is hoped the premier will be back in the House in time to deliver his budget as finance minister on Feb. 12.

But doctors say he may not be ready to return by that date, in which case the presentation of the budget will probably be postponed.

The operation was performed Friday afternoon by two unnamed surgeons.

Said Dr. E. N. Boettcher, medical superintendent of St. Joseph's Hospital:

"I have been asked not to disclose their names."

Dr. Boettcher added that an operation for removal of a kidney stone is a major operation, "but under present-day techniques it is not critical."

NO COMPLICATIONS

The operation was begun at 3 p.m. and was expected to last two hours. But it was over by 4.45 p.m., some 15 minutes earlier than expected.

Doctors said no complications were expected as the premier has a robust constitution. He has been absent from work for health reasons on only two occasions — once when he had 'flu and the other when he sprained a tendon in his heel.

A special telephone was set up in the hospital today to handle numerous inquiries after the premier's condition — and some were long-distance calls from his home constituency of Kelowna.

The numerous messages of

Continued on Page 2

SHIP FOUNDERS

City Tug Diverted To Rescue

The Victoria deepsea towboat Sudbury II, returning to home port after a series of trans-Pacific towing jobs, has been diverted to the aid of a Korean-owned Liberty ship in danger of sinking 900 miles off the Oregon coast.

A Portland based tug, the Salvage Chief, is also on the way.

Sudbury II is expected to reach the scene late Monday or early Tuesday. She was diverted from her homeward route at 6 p.m. Thursday.

The Liberty ship is the Silla. She has cracked deck plates, and reports taking water in the number three hold. The ship also indicated there may be water in the fuel tanks.

The freighter is reported rolling badly in heavy seas and a 25-knot wind. The crew of 34 Koreans aboard is not thought to be in immediate peril, but continued heavy weather could bring the ship into a dangerous situation.

The Salvage Chief was ordered to the Silla's assistance by her agents. Sudbury II, commanded by Capt. Hill Wilson, was diverted to give additional aid if needed.

Rocket Built At Winnipeg

WINNIPEG (CP) — The Tribune says it learned today the first all-Canadian rocket, called the Black Brant, has been built and manufactured in Winnipeg.

The paper says the rocket is known to have both "military and non-military applications."

It says several of the projectiles, measuring some 24 feet in length, have actually been fired from the northern Manitoba Churchill rocket site.

The Tribune learned that major design work was accomplished here.

"The rockets have been built under top-secret conditions at the Bristol Aero Ltd. aircraft factory at the Winnipeg international airport."

CANADA'S EXTREMES

High—Victoria 43
Low—Prince Albert —28

RACING PAGE 30

MAYBE THEY NEED A MALL

British actress June Thorburn waves from sedan chair before start of race in London Friday with sports car. Chair won by 30 seconds, which ought to prove something about modern progress. Students carried chair down lanes while the car struggled around the block in race which started from wager about London traffic conditions. (AP Wirephoto.)

'FLAME OF POWER' BEGINS MONDAY

A fascinating series dealing with six of the fabulous giants of Canadian industry and business will begin in the Times Monday.

It is based on the new book "Flame of Power," by Peter C. Newman. Sir James Dunn, Gilbert Labine, E. P. Taylor, Sir Harry Oakes, the Steinberg Brothers of Montreal, and Donald Gordon of the CNR are the subjects for Mr. Newman's book and their affects on Canadian life and development.

Watch for the first article in Monday's Times.

HULL REGAINS LEAD

Chi-Hawks Edge Punchless N.Y.

CHICAGO (UPI) — Bobby Hull regained the National Hockey League scoring lead today with his 28th goal to lead the Chicago Black Hawks to a 2-1 victory over the New York Rangers.

The victory widened the Chicago margin over the fifth-place Boston Bruins to a game and a half.

It was Hawks' third straight win for a record of five wins in their last six games, and the Rangers' fifth straight loss.

Both teams packed all the scoring and most of the penalties into the first period. Seven penalties were called in the first period and only three for the remaining 40 minutes.

Chicago came from behind to win. Dean Prentice notched his 19th goal of the season for New York in the opening five minutes, but eight minutes later, Hull tied the game when he took a pass from Bill Hay and drove a four-footer past goalie Lorne Worsley.

Ron Murphy accounted for the winning score with an eight-foot shot into the Ranger net with 49 seconds left in the period.

Hull's goal, with assists from Hay and Murray Balfour, gave the line 20 goals and 25 assists for 45 points in the 14 games they have played together. Hull increased his total to 58 points, one more than Bronco Horvath of Boston.

SUMMARY

FIRST PERIOD

1. New York, Prentice (Bathgate, Cullen) 4:18.
2. Chicago, Hull (Hay, M. Balfour) 12.37.
3. Chicago, Murphy (St. Laurent, Wharram) 19.11.

Penalties: Fontinato 1.33, Pilote 2.04, Hanna 10.15, 13.30, Lindsay (major) 14.09, Howell 14.51, Sullivan 17.04.

SECOND PERIOD

No scoring.
Penalty: Fontinato 8.24.

THIRD PERIOD

No scoring.
Penalties: Howell 10.14, Wharram 10.14.

Weird Pattern In Air Probes

WASHINGTON (AP) — An airliner plunged into the Gulf of Mexico Nov. 16. Another crashed in North Carolina on Jan. 6. Together they make one of the most intricate mysteries investigators have ever been asked to solve.

More pieces of this human jig-saw puzzle keep coming in all the time, but where the pieces fit and the kind of picture they make is still as baffling as ever. Here are some of the questions that haven't been answered:

1. Were the two crashes in which a total of 76 persons died caused by bombs? The first plane is at the bottom of the Gulf of Mexico. Of the second, the latest word is that if an explosive made it disintegrate in air, it was an uncommon kind—not like dynamite or nitroglycerine which leave tell-tale traces.

2. If the gulf crash was caused by a bomb, was it planted by "Doctor" Robert V. Spears, an ex-convict? He was listed as a passenger on the doomed plane, but the FBI found him alive Wednesday in Phoenix, Ariz.

3. Who took Spears' place as a passenger? Was it William A. (Al) Taylor, Spears' old pal? Did Spears hypnotize him into taking the plane in his place? There is no evidence Taylor was on the plane but he hasn't been seen since the crash.

4. Can the North Carolina crash be traced to a suicide bomb? Julian A. Frank, 32, a heavily insured Westport, Conn., lawyer, has been an ob-

Continued on Page 2

Strike Hits Shipyards

QUINCY, Mass. (AP) — Work on $1,000,000,000 worth of ship construction, including three nuclear-powered vessels, halted today as a strike by Bethlehem Steel Company shipbuilders over contract disputes spread along the United States east coast.

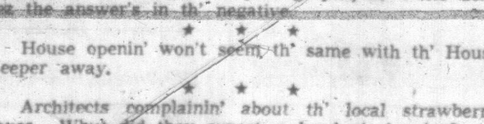

When it comes t' nude photographs, m' Uncle Zeke sez the answer's in th' negative.

★ ★ ★

House openin' won't seem th' same with th' House Keeper away.

★ ★ ★

Architects complainin' about th' local strawberry boxes. Whut did they expect, a bowl o' cherries?

Chicago Force Under New Cloud

(Times News Services)

CHICAGO — Police Commissioner Timothy J. O'Connor resigned today amid a ballooning scandal of widespread police thievery that rocked his 10,000-man force.

His resignation was announced 30 minutes after Gov. William G. Stratton at an extraordinary press conference threatened to invoke his legislative and administrative powers if Mayor Richard J. Daley didn't clean up the scandal and "clean it up quick."

O'Connor said he was quitting as commissioner because of illness. The commissioner, 31 years a policeman, sat by Daley's side as the mayor read the resignation to reporters.

The mayor said O'Connor will "continue to serve the people of Chicago" in some other capacity.

The mayor, a Democrat, and the governor, a Republican both considered the most powerful men in Illinois in their respective parties, blasted each other in separate news conferences.

Stratton's was first. Pounding a desk, he told reporters the police scandals had to be cleaned up and that he would use his powers as governor to do it.

Daley, red in the face, shouted: "Just let the governor try to come in here and try to run the city! I'll show him how to run the city. No man . . . can come in here and tell the people of Chicago how to run this city!"

A 23-year-old ex-convict, Richard Morrison, started the scandal when he disclosed that he had police help in looting stores in the Summerdale police district of north Chicago.

Morrison said eight policemen helped him loot stores and five others extracted bribes from him. The 13 officers have been charged with criminal offences and suspended from the force.

Summerdale's Supervising Police Capt. Thomas McLaughlin recommended that seven other officers from the district be given lie detector tests in connection with the burglary of Murray Frank and Associates last November when $24,000 worth of liquor and women's hosiery was stolen.

In a letter to O'Connor earlier this week, Frank said he was told by FBI agents that the burglary was a professional job and required police protection to be successful.

PICKET LINE FIGHTS ERUPT

PORTLAND (AP) — Fist fights and scuffling broke out today outside the Oregonian newspaper plant where stereotypers have been on strike since November.

Hundreds of jeering pickets packed the sidewalks around the plant.

Police said there were from 500 to 600 pickets on the sidewalks when the disturbances began.

Two policement were hit as the fist fights flared. No serious injuries were reported.

Strike Wave Hits Algiers Over Firing

PARIS (UPI) — Paratroop Maj.-Gen. Jacques Massu reported to President Charles de Gaulle today amid reports from Algiers of a wave of strikes in protest against Massu's dismisal from his Algerian posts.

Massu arrived at the Elysee Palace shortly before noon and was immediately ushered into de Gaulle's office.

The tough hawk-nosed paratroop commander, idol of Algerian rightwing extremists whoi oppose de Gaulle's Algerian policies, was dismissed from his posts as civil and military commander of Algiers by de Gaulle Friday.

In Algiers, stores and offices were closing down and public bus drivers refused to leave garages. Gangs of young Europeans were reported roaming the streets urging storekeepers and others to join the strike.

Combat-armed French troops fanned throughout the city to put down an outbreaks. Police carried tommy-guns and the army patrols wore steel helmets.

De Gaulle announced Friday that he would go to Algeria to take a first-hand look into the situation on Feb. 5.

SECOND FIDDLE FOR FIRST LORD

Navy Pipes a Bit Pipped

LONDON (Reuters) — Red-faced navy officials today did their best to explain away a comedy of errors featuring the new First Lord of the Admiralty, Lord Carrington.

It was no use.

The whole performance at the great naval base at Portsmouth Friday was seen by thousands on television.

Lord Carrington was in Portsmouth to pay his first official visit since assuming his new post. He and his private secretary, P. D. Nairne, dressed alike in traditional blue serge suits and peaked caps, were about to step aboard the minesweeper Sheraton for a routine call—when the trouble began.

For some reason — still unknown — Carrington fell behind and Nairne mounted the gangplank first. Bosuns piped, officers and men snapped to attention and the television cameras whirred.

Lt.-Cmdr. George King, captain of the Sheraton, said afterwards: "I introduced myself and showed him around the mess deck."

Nairne asked knowledgeable questions and listened attentively while Carrington—quiet but equally attentive—trailed behind listening to the answers.

King then said to Nairne: "Perhaps you would like to come up on the bridge, sir."

"That would be jolly nice," Nairne replied.

"Good idea," said Carrington, although no one paid any attention to him.

The trip around the ship took 30 minutes. King saluted Nairne and said: "It's been an honor having you." Nairne — still trailed silently by Carrington—was piped ashore.

An embarrassed King later said: "Now I realize I never even met the first lord. I left him standing on the deck."

Nairne said: "I never thought I was being mistaken for the first lord."

Carrington was not heard from. Officials in London said he had left for the country.

Big Filter Dam Built To Clear Water Supply

30 Victoria Daily Times
SAT., JAN. 23, 1960

FIRST person to receive honorary membership in Chemainus-Crofton Chamber of Commerce is A. E. Craig, former North Cowichan councillor and long-time Chemainus community worker. Chamber action was announced this week.

(From Duncan Bureau)

MAPLE BAY—A puzzling problem in the Maple Bay waterworks system is nearing solution—North Cowichan's consulting engineers hope—with the completion of a 30-foot filtering dam at the source of the Maple Bay water supply on Quamichan Lake.

The trouble was caused by algae which filled the long shallow lake during the summer and clogged the first attempt at a rock filter. Engineers now are making a second attempt with a new dam.

Public works foreman Perry Ross has a crew of men building a breakwater structure with 50 tons of rock. An experimental fill to test the lake bottom sank about one foot in the mud in seven days.

The "strainer" is under construction 100 feet from the water intake structures. The water will be dammed in a 12-foot wide canal after the algae have been strained out.

Engineers believe the filtering dam will clean naturally each winter, but it can easily be hosed off, and refaced with rock. Under the winter works program, 22 man-days of work have been employed building the huge strainer.

Smiling Mac Takes Sting From Protest

LIVINGSTONE, Northern Rhodesia (Reuters)—Britain's Prime Minister Macmillan flew here today to a hot reception from hundreds of Negroes chanting rhythmically "Freedom for Africa now."

Unabashed at the loud chant, Macmillan hurried across the runway to the middle of the crowd and greeted them with a big smile and a friendly wave.

His benign manner took the sting out of the demonstration. The shouting died down and the Africans waved back at the prime minister.

Some of the posters on display declared "self-government is our heritage" and "remember, we have a treaty of protection."

Northern Rhodesia and neighboring Nyasaland are British protectorates. They are federated with the self-governing colony of Southern Rhodesia.

Negro nationalists are seeking self-government and eventual independence for Northern Rhodesia and Nyasaland outside the federation framework, which they regard as white-dominated. Macmillan is urging all three territories to remain together in an ultimately independent federation.

Bevan 'Feels Better'

LONDON (AP) — Aneurin Bevin, who had hovered near death for three days, woke up this morning and told his nurse, "I feel very much better."

A hospital bulletin on the 62-year-old deputy leader of the Labor party said he showed "some improvement" in his fight against the aftermath of a major abdominal operation.

ENTRIES

FAIR GROUNDS

FIRST RACE—Six furlongs:
Ravenala Prince 113, Arnaud 103, Catastrophe 113, Ensign Miss 111, Nearway Jr. 105, Hezmadate 113, Halation 108, Tube Rose 106, Big Relief 113, Dudes Plateful 108, Miss Saggy 103, Racing Fleiha 111, Town Ruler 113, Bonanza Gal 111, Ten Bucks 113, Samfam Pleasure 108, No Seats John 108, Our Christine 115

SECOND RACE—Six furlongs:
Blue Marlin 113, Ole-Jer 113, Blue Miche 116, Our Dutch 113, King D. 113, Black Dot 109, Lisa Baby 104, No Conquest 113, Mighty Baker 119, Penny P. 107, Blanchard 119, Black Question 113, Miss Newcastle 113, Fast Charger 113, Err Nought 103, Kathleen H. 114, Lark's Beam 122, Reflected 114

THIRD RACE—Six furlongs:
Elac 117, Keos 117, Main Contender 120, Billisham 117, Tai Shan 120, Andy's Big Boy 120, Hooligan 120, Qadmiral 120, Velvet Page 117

FOURTH RACE—5/16 of a mile:
Esla Louise 118, Be A Pal 118, Backstairs 118, Miss Glenwood 110, Witherite 118, B-Rose Gleam 118, Star Quits 118, Russling Town 115, In The Green 118, A-Miss St. Martin 115, Alamo Maid 118, B-Some Veil 118, A-Lorraine Girl D. 115, A-Entry, Hillwood 118

FIFTH RACE—1 1/16 miles:
Pert Pat 120, Glen Graham 116, Epee Bleu 113, Hero's Hall 113, C-Stripe 120, Diane's Request 106, Kid Lenape 120, World Whispers 113

SIXTH RACE—Six furlongs:
Palla Suit 107, Equal-Liberator 116, Masomali 117, King Carlos 114, A-Toodie 100, Broker's Sun 110, A-May Pass 104, Bow Dero 116, A-Entry

SEVENTH RACE—Six furlongs:
Crazy Eights 111, Pifinella Miss 113, A-Questar 114, A-Gayquest 111, B-Picks Girl 115, Desert Chase 106, B-Prize Taker 108, Ray's Fairy Gold 113, Even Lode 111, A-Entry, I Say No 111, B-Entry, Dordi's Queen 117

EIGHTH RACE—Six furlongs:
A-Colonel Patch 115, Monko 108, B-Happy Mack 118, Mr. Gay 116, Big Patton 115, Daddy's Dasher 118, Piercing 115, B-Red Jack 116, Amical 122, Landrover 116, A-Entry, A-Will Of Allah 120, B-Entry

NINTH RACE—1 1/16 miles:
Harold L. 108, Morning Watch 116, Ankylosis 119, Pont. Royal 113, Atellor 113, Hashco 118, Benny's Van 115, Deke 118, Peanut Kid 110, Another War 111

SELECTIONS

FAIR GROUNDS

1—Our Christine, No Seats John, Ravenala Prince.
2—Mighty Baker, Blanchard, Blue Miche.
3—Elac, Qadmiral, Keos.
4—Witherite, Alamo Maid, Rusling Town.
5—C-Stripe Kid Lenape, Pert Pat.
6—Bow Dero, Masomali, Equal-Liberator.
7—Crazy Eights, Ray's Fairy Gold, Pifinella Miss.
8—Daddy's Dasher, Amical, Red Jack.
9—Ankylosis, Hashco, Morning Watch.

RESULTS

First Race—			
Mister Storm (Baird)	$6.20	$3.20	$2.40
Fumigator (Lambeth)		30.20	14.00
Donna Mark (Meaux)			4.80
Time, 1.14 1-5.			
Second Race—			
Aerojet (Winant)	$6.60	$3.80	$2.60
Princess Marcy (Chmbrs)		5.40	3.20
Nik Nik (Duhon)			2.60
Time, 1.13 3-5.			
Third Race—			
Grey And Blue (Chmbrs)	$7.40	$4.80	13
Grey And Blue (Chambers)	$7.40	$4.80	$3.40
Glace (Hansman)		18.20	8.60
Scandell Sheet (Brssrd)			3.00
Time, 1.13 3-5.			
Fourth Race—			
Ormazd (Hay)	$5.40	$3.60	$2.60
Waco Scamp (Nono)		4.00	2.80
Smiling Rip (Broussard)			2.60
Time, 1.13 1-5.			
Fifth Race—			
Donna River (Nono)	$9.80	$5.00	$3.60
Rally Round (Cook)		5.60	4.80
Pam Bee (Mischel)			6.20
Time, 1.13.			
Sixth Race—			
Yorktown (Dalton)	$3.40	$2.60	$2.60
Creole Coquette (Brssrd)		5.00	3.40
Shop Girl (Meaux)			3.20
Time, 1.13.			

SANTA ANITA

First Race—			
Drake's Bay (Mrno)	$21.60	$10.60	$6.20
Miss California (Moese)		6.80	4.00
Malcolm G. (Yaka)			3.20

Also ran: Isatruckle, Boniface, Pops Lilly, Galliano, Sundisc, Our Cover Up, Mr. Neghi, Green Top, Drifting Sea. Time, 1.24 1-5.

Second Race—			
Cousin Bill (Shmker)	$8.00	$3.80	$3.20
Glorys Night (Valenzuela)		4.40	3.40
Power Site (Pierce)			9.60

Also ran: Fair Triumph, Hasty Score, Anchois Grille, Star Radiance, Sapatiero, Little, Barouche, Child's Play, Windy Admiral, Count Indigo. Time, 1.10 4-5.

FALLING TANK HIT PLANE?

RALEIGH, N.C. (AP)—The Raleigh Times says it has been told that a wing tank jettisoned from a jet fighter may have caused the crash of a National Airlines plane near Bolivia Jan. 6.

The Times says a source close to the current investigation of the crash told it that metal particles found in the body of a passenger, New York lawyer Julian Frank, have been identified as the type found in wing tanks of fighter planes.

HOPE GONE FOR 440

New Rockfall Blocks Rescuers

COALBROOK, South Africa (UPI)—A new rockfall forced mine rescue workers to run for their lives today and halted rescue operations for some 440 miners trapped deep underground in the Clydesdale Colliery.

"We're right back where we started," one rescuer said when he returned to the surface.

The new fall — third to hit the colliery since Thursday—all but ended hopes that any of the entombed miners would be found alive.

The miners — officially estimated today to total 434 Africans and six whites—had been buried 600 feet below the surface of the Clydesdale mine for about 48 hours when the new rock fall sealed them off more desperately than before.

Only one possibility of reaching the trapped men remained, mine officials said. This was an attempt — expected to begin later today—to drill a 14-inch hole straight down with a diamond drill to provide air, and then food and water, to the men.

Officials of the colliery in this mining town some 50 miles south of Johannesburg ordered rescue operations halted after today's new rockfall. Many of the officials already had feared the search was futile.

SEVEN-MILE OCEAN DIVE

WASHINGTON (AP)—The U.S. navy's bathyscaph set a world's record today by diving to the bottom of the Marianas Trench in the Pacific, a depth of more than seven miles.

Scientist Jacques Piccard was aboard the bathyscaph.

CHESS CHAMP UNBEATEN IN 20 GAMES AT ONCE

PORT ALBERNI (CP)—Joseph Kaltenecker, local chess club champion, took on 20 opponents simultaneously and won 17 games and allowed three draws. The matches took 3½ hours.

REVISED HEARING DATES
ROYAL COMMISSION ON TRANSPORTATION

Public hearings will be held in the following cities on the dates and at places indicated:

Victoria, B.C., February 22—Empress Hotel, 9.30 a.m.
Vancouver, B.C., February 23-24 — Hotel Vancouver, 9.30 a.m.

F. W. ANDERSON, Secretary,
P.O. Box 1173, Ottawa, Ontario.

EATON'S . . . for a Womanly Figure that knows no age

wear a CAMP support

There are no "problem figures" . . . when you wear a Camp foundation garment. There is a style and size designed especially to suit your figure . . . to make your clothes fit well and look better than ever before. Come in to EATON'S and be fitted for a comfortable, flattering Camp garment today.

top:
Figured Batiste—for the intermediate to stocky build. Double adjustment at back. Sizes 25 to 36 and full hip sizes.
Each **15.00**

bottom:
Stretch Inserts—for short to medium builds. Groin length garment with double adjustment at back. Plain coutil with stretch inserts. Sizes 24 to 34.
Each **11.00**

EATON'S—Foundations, Second Floor, Phone EV 2-7141

EATON'S Fashion Naturals for Spring

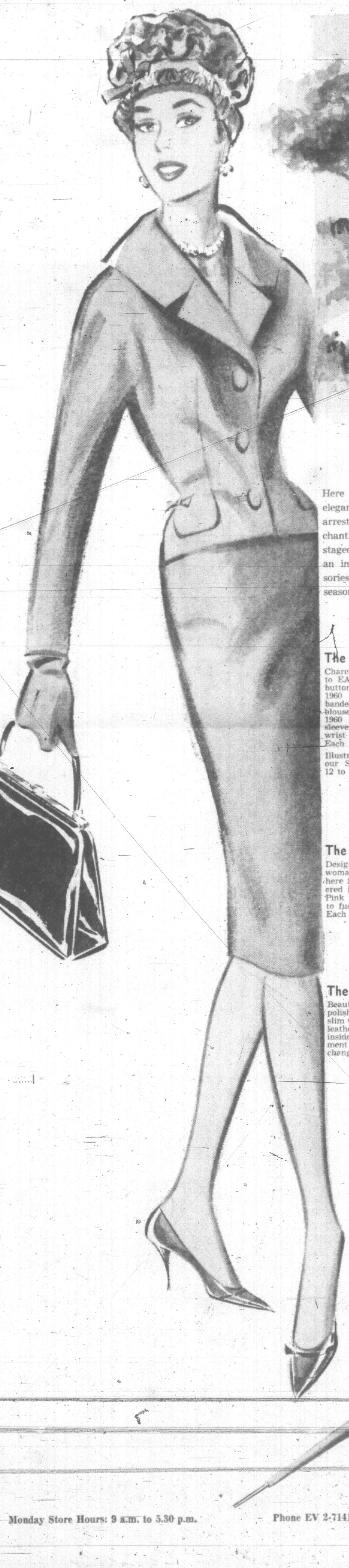

Dramatic Spring Fashion Accessories

Shown are just a very few from our exciting collection . . . Come, choose new fashion accessories soon.

Here we show the casual elegance of a basic suit . . . arrestingly simple, livable, enchanting. A suit that can be staged and re-staged — with an infinite parade of accessories . . . for almost any season, hour, audience.

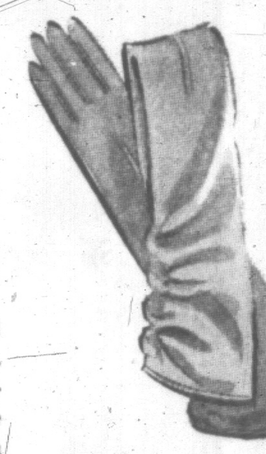

The Gloves
Flamingo rose nylon fabric in luxurious 6-button length. New feature is over-the-wrist ruching on outer edge which adds an elegant feminine touch.
Pair **2.50**
Gloves, Main Floor

The Suit
Charcoal wool worsted, exclusive to EATON'S of Canada. Three-button dressmaker classic with 1960 innovations . . . the back, banded, buttoned and slightly bloused . . . the collar keeps a 1960 distance from the neck, sleeves are lightly tapered to wrist length.
Each **59.95**
Illustrated suit is just one from our Springtime collection, sizes 12 to 20.
Suits, Second Floor

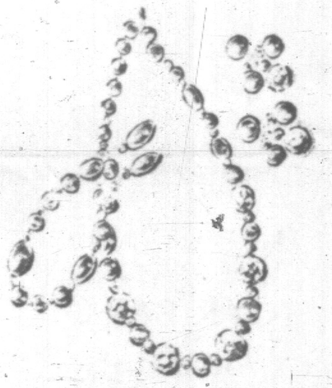

The Hat
Designed to lift the spirits of any woman who wears it . . . shown here in a froth of organdy gathered into a rose-petal silhouette. Pink shades from almost-white to fuchsia.
Each **11.95**
Millinery, Second Floor

The Jewellery
Reflecting the sparkle of spring . . . mirrored crystals combine with grey pearlized beads in this delightfully different necklet, bracelet and earring set.
Necklet, **5.00**
Bracelet, **5.00**
Earrings, **3.50**
Jewellery, Main Floor

The Bag
Beautifully crafted by Tarkor in polished black patent. Tall and slim with gleaming brass fittings, leather and satin linings. Twin inside pockets, zipper compartment and attached change purse. Each **29.95**
Handbags, Main Floor

The Shoes
Gleaming black patent toe-tips and stiletto heels combine with black calf in these early spring Gleneaton Gossip pumps, sizes 5 to 9½. EATON Price, pair **17.95**
Shoes, Second Floor

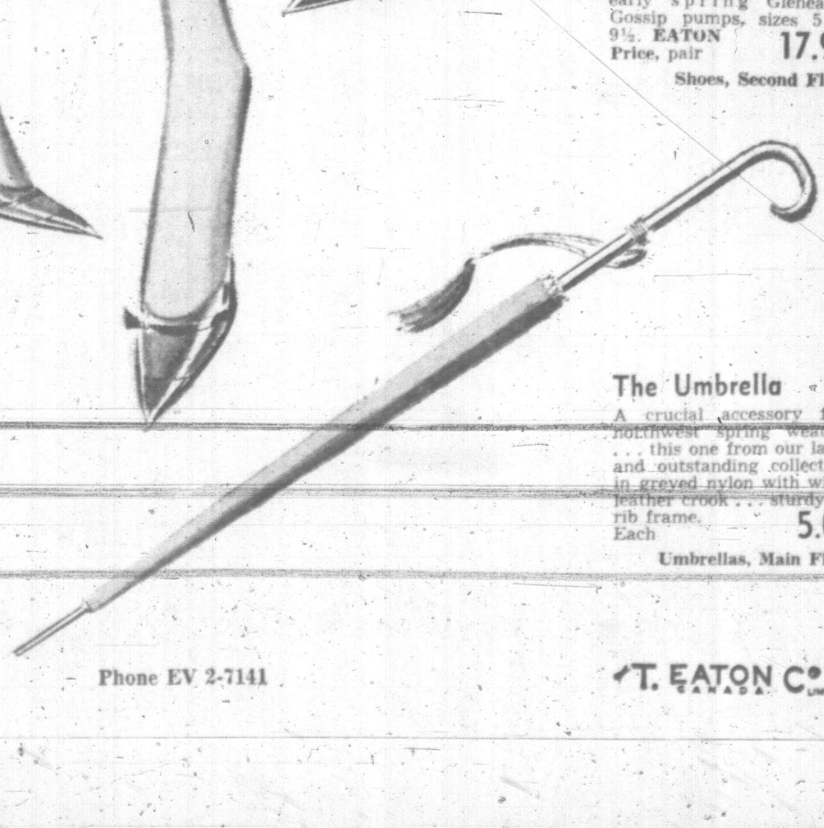

The Umbrella
A crucial accessory for northwest spring weather . . . this one from our large and outstanding collection, in greyed nylon with white leather crook . . . sturdy 10-rib frame.
Each **5.00**
Umbrellas, Main Floor

Monday Store Hours: 9 a.m. to 5.30 p.m. **Phone EV 2-7141**

T. EATON Co. CANADA LIMITED